THE ESCANABA DAILY PRESS

PART ONE

VOL. XXVI NO. 297. [ASSOCIATED PRESS LEASED WIRE NEWS SERVICE] ESCANABA, MICHIGAN, THURSDAY, MARCH 7, 1935 [UPPER PENINSULA'S LEADING NEWSPAPER] [10 PAGES] SINGLE COPY 5 CENTS

SUP'T CHENEY RESIGNS OFFICE HERE

NRA REPLACED BY VOLUNTARY CODES LOOMS

ROOSEVELT BEHIND PROPOSAL, SAYS SEN. GEORGE

BY NATHAN ROBERTSON

Washington, March 6 (AP)—A move to replace NRA and its complicated code structure with a largely voluntary system of self government in industry gained headway today in congress with evidence of administration support.

Senator George (D-Ga) indicated after a conference with President Roosevelt that he felt the executive favors a much more complete revision of NRA than the chief executive outlined in his message to congress a fortnight ago.

The Georgian predicted that no legislation to extend NRA would pass congress unless its powers were drastically curbed.

Without attempting to give the administration views in detail, George outlined the kind of legislation he believed should be enacted, and which he said was generally favored in congress.

Eliminate Sect. 7-A

It would provide for full restoration of the anti-trust laws, except for the gas, oil and coal industries, elimination of price fixing and possibly elimination of Section 7-A, the labor clause of the recovery act. These might be handled in separate legislation such as the Wagner bill.

Most of the existing codes would be dropped, and in the place voluntary codes for all businesses primarily of a local or intrastate nature would be provided for, to govern hours of labor, wages, and child labor.

The only compulsory codes would be for the big basic industries of a definite interstate character.

George said he felt the functions of NRA should be transferred to the federal trade commission and the present recovery agency abolished.

The Georgia senator said President Roosevelt's views probably would be given in detail to the senate finance committee tomorrow by Donald Richberg, head of the national emergency council.

Legislation could not pass congress unless the codes governing local and intra-state business were made voluntary, and enforcement of the anti-trust laws strengthened.

"It's a return to the principle of self government in business upon a basis of willingness to comply with certain minimum requirements," he said. "If we are going to revamp NRA substantially along these lines, the labor division would probably find its place in the Wagner bill, or some other special legislation."

In view of the trend toward an altered NRA, or transfer of its power elsewhere, it appeared likely today that President Roosevelt would postpone naming a successor to S. Clay Williams, chairman of the recovery board, who is planning to retire in two weeks.

Legislature Asks Payment Of Bonus

Lansing, Mich., March 6. (AP)—The Michigan legislature today adopted a resolution urging immediate cash payment of soldier bonus certificates. The measure was approved in the house without debate, after having passed the senate.

WEATHER

LAKE MICHIGAN: Fresh to strong northerly winds; snow Thursday. Advisory storm warning 9:30 p. m.

LOWER MICHIGAN: Snow and somewhat colder Thursday; Friday fair.

UPPER MICHIGAN: Cloudy Thursday; Friday fair; not much change in temperature.

	At 7 P. M.	Low Last 24 Hours
ESCANABA	18	18

Temperatures—Yesterday
*—Indicates below zero.

Alpena	24	Los Angeles	48
Battleford	*2	Marquette	16
Boston	38	Memphis	60
Buffalo	30	Miami	72
Calgary	*8	Milwaukee	30
Chicago	34	Minneapolis	14
Cincinnati	48	Montreal	16
Cleveland	38	New Orleans	70
Cochrane	*8	New York	50
Denver	22	Parry Sound	32
Detroit	33	Qu'appelle	*10
Duluth	6	St. Louis	40
Evansville	52	Salt Lake	24
Galveston	66	Frisco	48
Gr. Rapids	34	Soo, Mich.	14
Green Bay	24	The Pas	*12
Jacksonville	64	Washington	54
Kansas City	52	Winnipeg	4

ROOSEVELT GUARD GETS A NEW CHIEF

A tall, "dead shot" Kentuckian, after whom South Dakotans named a mountain, is new chief of the White House secret service detail. Col. Edward W. Starling, above, who has been at the executive mansion since 1913, nationally known as advance man for presidential trips, succeeds Richard Jervis, who returns to field service.

JEAN BANNINGA STILL MISSING

Grand Rapids Police Say Ransom Demand Is Hoax

Grand Rapids, Mich., Mar. 6 (AP)—Police Inspector Frank J. O'Malley, directing the search for Helen Jean Banninga, 18, who disappeared Tuesday night, dismissed the kidnaping angle from the case tonight after branding as a hoax a purported ransom demand.

"It is evident," said O'Malley, "that Miss Banninga disappeared voluntarily and is not being held for ransom."

The ransom demand which the inspector said was a "hoax," was a typewritten note dropped through the mail slot of the Banninga home Tuesday night demanding $5,500 "or else death." O'Malley pointed out that the note was written on the girl's stationery and on her own typewriter to which no outsider would have access.

The suspicion that the girl might have been kidnaped collapsed today when two federal agents from the division of investigation in Chicago, quit the case, and police disclosed that a sweetheart of the missing girl had been found working at his home in Ellinwood, Kas.

Sums Up Case

(Raymond Reams, 25, who had frequently corresponded with Miss Banninga, returned to Ellinwood two weeks ago after visiting the girl in Grand Rapids. His mother, Mrs. Stephen Marshall, said he returned alone, although she said she knew the girl had offered to come to Kansas with Reams if he would visit her in Grand Rapids.)

For a time the girl's parents expressed the fear that her disappearance might be linked with her testimony in 1932 against four men who were tried and convicted of the robbery of a branch bank here. Miss Banninga was called as a state's witness because she was able to testify she saw the men change automobiles in front of the Banninga home after the robbery.

Summing up the case tonight O'Malley said:

"It simmers down to this. Miss Banninga evidently disappeared voluntarily, but with whom and where she went are matters left to be cleared up." He said no one had been found who had seen the girl after she left home about 7 o'clock Tuesday night, ostensibly for a walk. An hour after she left, the ransom note was slipped through the mail slot of the Banninga home.

Inspector O'Malley said he asked authorities at Ellinwood Kas., to watch for Miss Banninga on the theory she may be heading southwest to join Reams.

Aimee McPherson, Hutton Divorced

Los Angeles, March 6 (AP)—The love story of Aimee Semple McPherson and portly David Hutton ended today when a superior court judge signed a final decree of divorce.

"No, I don't intend to marry again," said Hutton, "never again for me."

The trial was over a year ago. Aimee did not come to court then. She was evangelizing in the east. She was not in court today, being in the Orient.

The interlocutory decree was granted by default.

SOLONS AGAIN SPURRED INTO FREE-FOR-ALL

HUEY LONG STARTS IT WITH ATTACK ON FARLEY

BY D. HAROLD OLIVER
(Associated Press Staff Writer)

Washington, March 6 (AP)—Huey P. Long precipitated another verbal free-for-all in the senate today by renewing in particular his one-man campaign against Postmaster General Farley, and slamming at the new deal in general.

The Louisianan set administration whips to flailing by filing formal charges against Farley, who is also chairman of the Democratic national committee. During the ensuing hub-bub the "Kingfish" announced definitely he would be a candidate for the senate again next year.

"Constant Nagging"

Long later added to the disturbance by saying he could prove his sweeping accusations against Farley but Senator McKellar (D. Tenn.), whose post-office committee for the third day in a row discussed without a decision Long's resolution for an investigation of Farley, ripped into the outspoken "Kingfish." McKellar said the senate was getting tired of his "constant nagging.'

Then, when Long filed into the record a lengthy list of public utility corporations advertised as clients of Senator Robinson's law firm, the Arkansas senator turned loose on Louisiana's dictator. He said it would be a "God send" to leave the senate if he thought he had to face the certainty of hearing Long "three or four times" a day.

This prompted Long to announce he was certain now he would run for the senate again next year and not for governor as he had said last week in Louisiana.

After Long had a clerk at the senate desk read a list of charges against Farley, largely a repetition of those cited in his investigation resolution, the McKellar committee discussed the proposed

(Continued on Page Two)

HOLMES TO BE BURIED FRIDAY

President Leads Nation In Paying Tribute To Jurist

BY WILLIAM H. MYLANDER
(Associated Press Staff Writer)

Washington, Mar. 6 (AP)—Led by President Roosevelt, the great and the humble paid tribute tonight to the memory of Oliver Wendell Holmes, whose full life ended early today.

With full military honors, the jurist will be buried by the side of his wife in Arlington cemetery on Friday. Had he lived, the day would have been his 94th birthday.

The president, who called Holmes "one of the nation's first citizens," will lead the list of dignitaries at the private burial rites.

The body of the man acclaimed as the "Great Liberal" in his 29 years as a justice of the supreme court remained in his unpretentious red-brick home in Eye street.

Simple Funeral Rites

Chief Justice Hughes, whose ascent to the high tribunal made the dissenting liberal minority led oftentimes by Holmes a majority, was one of the first to call in person. He was followed by many others, including Attorney General Homer Cummings and Justice Stone, of the court.

The pattern of simplicity that marked the justice's life will be followed in his death. His body will not lie in state. It will remain in his home until shortly before noon Friday, when a hearse will carry it to All Souls' church.

The Reverend Ulysses G. Pierce will preach a brief funeral sermon. There will be organ music, but no eulogy.

Then the cortege will move to Arlington. At the gates, the casket, draped in the flag Holmes followed during the Civil war, will be transferred to an artillery caisson.

A military band will play, "The Battle Hymn of the Republic." After brief committal rites, three volleys will be fired over his grave, and a bugler will sound taps.

Chief Justice Hughes and the associate justices of the supreme court will be honorary pallbearers.

The death of the great son of the New England author who wrote "Autocrat of the Breakfast Table" came peacefully at 2:15 o'clock this morning.

Greek Planes Turn Machine Gun Blast On Insurgent Band

(Copyright 1935, By The Associated Press)

Athens, March 6 — Bloody hand-to-hand fighting in the streets of ancient Kavalla tonight followed an attack by 20 government bombing planes which sowed death and destruction in the ranks of Macedonia nrebels.

After raking Kavalla with machine guns and raining bombs upon it, the bombers roared away to strafe the insurgents' encampment near Seres, from which government artillery blasted them earlier today.

Citizenry Enraged

A five-hour battle, the outcome of which was not disclosed in semi-official messages reaching the capital from the front, followed the aerial raid on the old Aegean seaport as residents, described as supporters of the government, rose against the revolutionaries who had invaded it.

So hard pressed by the government's land and air forces was General Demetrios Cammenos, the rebel commander, that he wirelessed an appeal to the rebel ship Psara to put in at Kavalla and help quell the enraged citizens, the message said.

A Greek fleet cleared the straits of Euboea enroute to Crete to try to engage the insurrectionists' five ships. One of them, the Cruiser Averoff, has been reported missing from its harbor at Crete.

As the aerial marksmen, zooming down as low as sixty feet, rained bombs upon the rebels' barracks and swept their camps with machine gun fire, three Greek divisions, pressing in at the enemy from as many sides, chafed at bad weather which impeded their advance.

Premier P. Tsaldaris reiterated in forceful language the government's determination "to purge the country of criminals who have taken up arms against the state."

Giving most emphatic assurance that the victory "of the lawful government is fully assured," the premier paid tribute to the Greek public for its loyal stand against "the abdominable enemies of their peace."

Rebels Deserting

"I consider it my bounden duty to reiterate the inflexible resolve of the government not to content itself with the restoration of order but to rid the country once and for all of those who conspire systematically against its peace merely to serve their own personal interests and their incorrigible lust for power," his statement said.

"The empire of law will be ruthlessly imposed."

The Salonika correspondent of the Associated Press reported many rebels deserting to the government.

Reserves marched through the streets of Athens to the loud cheers of the populace.

Despite strict censorship, it was learned the area under rebel domination extended from the valley of the Sturma river in East Macedonia into western Macedonia, 10 miles east of Alexandroupolis. The northern boundary extended roughly between Seres and Drama, while the Aegean was the southern boundary.

Blocking the rebels' escape to the north, in addition to the Greek forces, were the strengthened border guards of Bulgaria and Turkey, while Yugoslavia had promised Greece her cooperation in halting ingress or egress of rebels. France and England dispatched warships to protect their nationals.

HOOK PROPOSES SURVEY OF U. P.

Denies 50,000 Residents Must Be Moved or Be Dependent

Washington, March 6. (AP)—A survey of the horticultural, agricultural, mineral, industrial and other natural resources of the Upper Peninsula of Michigan was proposed in a bill introduced in the house today by Representative Frank E. Hook (D-Mich.).

An appropriation of $50,000 is proposed for the work, to be done by the national resources board. The counties involved are Gogebic, Ontonagon, Houghton, Keweenaw, Marquette, Dickinson, Iron, Baraga, Luce, Delta, Alger, Schoolcraft, Mackinac, Menominee and Chippewa.

Challenges ERA

Hook said that the Emergency Relief Administration had been quoted as saying that one-sixth of upper Michigan's population "must eventually move on to some area of greater economic opportunities or remain permanently dependent."

"I want to challenge this conclusion of the Emergency Relief Administration," Hook said. "I want to say emphatically that it is my opinion that any organization that concluded that 50,000 have to be moved from the Upper Peninsula of Michigan because of a lack of economic advantage is taking a narrow, short-sighted view of the problems that confront this particular region.

"It has become something of a fashion nowadays among a portion of our so-called professional sociologists when confronted with staggering problems of relief to jump to the conclusion that people must be moved.

"If all the people in the United States were moved who have been indicated as helpless in their present circumstances, we would witness an exodus that would astonish the world. I recognize, as we all must, that there are maladjustments at present in certain areas between population and economic opportunity. I will not admit, however, that the Upper Peninsula of Michigan is one of the areas so affected."

State Distillery Is Urged By Schroeder

Lansing, Mich., March 6 (AP)—House Speaker George A. Schroeder proposed today that the state use the plant of the old Michigan prison at Jackson for the establishment of a distillery.

Schroeder said he would introduce a bill providing the state with the right to manufacture alcoholic beverages to be sold in state stores alongside the products of private concerns.

The old prison was abandoned when the new institution, in Blackman township of Jackson county, was constructed. Under the plan proposed by Schroeder, convict labor would be used in the distillery.

"If the state is to sell liquor, it might as well make it," the speaker said, "and collect a double profit."

Goes To Jail For Stealing A House

Poplar Bluff, Mo., March 6 (AP)—Elmer Smith is in jail for stealing a house.

Prosecuting Attorney Ted M. Henson accused Smith of skidding a small house down the bank of Black River to a raft and floating it downstream a couple of miles. He then moved the building to dry ground, made necessary repairs and moved in.

TAX ON SMOKES

Oklahoma City, March 6. (AP)—Collections will start tomorrow on Oklahoma's new 3-cent cigarette tax, drawn to become effective at midnight.

TWO KILLED IN CAR COLLISION

Axel Parkkila, Chatham, August Anderson Victims

Munising, March 6 (Special)—Axel Parkkila, 34, of Chatham, and his companion, August A. Anderson, former supervisor of Rock River township, were killed today when a car in which they were riding collided on the Slap Neck bridge, near Forest Lake, 16 miles from Munising, with a logging truck driven by Mike Milnar of Limestone. Milnar is the son of Tony Milnar of Rapid River was uninjured.

Parkkila died almost instantly but Anderson was taken to the Munising hospital where he lived for about five hours. It is believed Parkkila was killed by a fractured skull or broken neck. Anderson suffered a fractured skull and severe body lacerations.

The car driven by Parkkila was driving towards Chatham and the truck was headed for Munising. Parkkila's car descended to the bridge from a knoll which obstructed his vision and his vehicle collided into the logging truck driven by Milnar.

A hearing on the tragedy will be conducted this morning at 10:30 in Justice Walters' office and an inquest is to be held Saturday. A coroner's jury consisting of Austin Leiphart, John Schilling, Jack Ryan, George Peneratz, Adolph Monette and W. H. Brown has been chosen to act on the case at the inquest.

Parkkila is a foreign wars veteran and is survived by his widow and three children. Anderson is survived by his widow and nine children.

LOWER STATE FLOODS CAUSE HEAVY LOSSES

PAVEMENTS RUINED AND BASEMENTS SOAKED

Sebewaing, Mich., Mar. 6 (AP)—This Saginaw Bay village counted tonight the cost of the worst flood and fire in its history, as the swollen Sebewaing river slowly receded to its normal course. City officials estimated the damage at $175,000.

The John C. Liken & Co. department store was in ruins, swept by fire attributed by firemen to a short circuit originating in the flooded basement.

Eight blocks of downtown streets and a wide expanse of residential territory still were under water. A dozen families were unable yet to return to the homes from which the flood drove them last night. Huge cakes of ice and an inch or more of silt were left in the wake of the waters, where they had subsided. Many feet of pavements were washed out or undermined.

Basements Flooded

There were two gaps in the Pere Marquette railroad tracks, each 500 feet long, and the village had no rail communication with the outside world. The only mail delivery was by truck from Unionville. Railroad maintenance men hoped to have the wash-outs repaired tomorrow.

Scores of furnace-equipped homes were without heat because the basements were water-filled. The temperature was hovering around the freezing point. Much damage was done to perishable goods in the basements of stores. One merchant had just stored away two carloads of canned goods. The flood waters washed off most of the labels.

A 60-foot bridge, serving one farm a mile from the city, was washed out.

The flood was attributed to the mild temperatures, coming on the heels of recent heavy snows, which sent the river out of control. The river drains both Huron and Tuscola county areas.

At its crest, the river was 12 feet above normal. Tonight, the level had dropped about four feet and the gradual subsidence was expected to continue unless there should be a heavy rainfall. The weather was clear today.

Mt. Pleasant, Mich., Mar. 6 (AP)—Snow, melting under a spring-like sun, turned highway M-20 into a racing stream today and isolated the western section of Mt. Pleasant.

The water flowed through the Chippewa river flats and inundated the highway for half a mile.

The state police post, located just outside the city, was surrounded by an 80-acre lake. Basements of many homes were flooded by the waters.

FAMILIES FLEE

Grand Rapids, Mich., March 6 (AP)—Nearly 100 families fled their homes tonight as three ice jams sent the Grand river surging out of its banks north of the city. There were no known casualties.

Rowboats were pressed into service to remove several families.

County welfare authorities worked far in the night to find lodgings in private homes and rooming houses for the 350 refugees.

There was no accurate estimate of the damage in the flood area, which extended from suburban North Park to Plainfield, a distance of about three miles. Newsmen set it as several hundred dollars.

Water boiling up between walls of ice that line the river banks rose as high as ten feet above normal in some places and invaded the living quarters of cottagers along the river.

Most of those driven to safety were farmers or truck gardeners. Using trucks and motorcars, they removed most of their household

(Continued on Page Two)

With Legislators At State Capitol

(By The Associated Press)

Supreme court upheld chain store tax.

Private reserve repeal debated.

Repeal of university mill tax recommended.

Administration spokesman foresaw possibility of federal and state breach over relief.

Oil dealers asked legislative investigation of gasoline industry.

Delinquent tax conference scheduled.

Governor criticized liquor store management.

Attorney general ruled racing contract invalid.

Saginaw Valley authority promised of financial aid.

LAST YEAR HERE

R. E. CHENEY

DEATH CLAIMS DR. DAVID KEE

Prominent Physician of Gladstone Succumbs To Pneumonia

Gladstone, Mich.—Dr. David Noble Kee, prominent local physician and surgeon, passed away at the family home, 1102 Wisconsin avenue, here at 3:40 yesterday afternoon. Death was caused by pneumonia which set in after the aged physician, who was in his 75th year, was stricken with influenza eight days ago.

Dr. Kee has practised in Delta county for 44 years, 41 of which was spent in Gladstone and he gained an enviable reputation as a diagnostician, general practitioner and surgeon.

Born Nov. 26, 1860, at Brampton, Ontario, Canada, D. N. Kee received his primary schooling at Brampton and later attended the McGill Medical college graduating in 1890. The same year he came to Michigan settling in Delta county at Garden where he practiced for three years. Removing to Escanaba in 1893, Dr. Kee remained there only one year before establishing in Gladstone.

Interested in Schools

When Dr. Kee first located here his office was at the corner of Delta and Central avenues on the property on which the new federal post office building is now being erected. Burned out in 1910, the physician relocated where the Granberg shoe store now stands. Four years later he moved his offices to his residence on Wisconsin avenue.

Dr. Kee took a keen interest in all civic matters, and was especially interested in school affairs. He was for many terms, during his residence here, a member of the Gladstone school board, and it was during his tenures that the Central school was remodeled, the Junior high school and Third Ward schools built.

For a long period he has been district surgeon for the Soo Line railway and served many years as the Gladstone city health officer. He was a member of Gladstone Lodge No. 396, F. & A. M., and was affiliated with the Delta County Medical association.

Dr. Kee was united in marriage in 1897 to Ann Smith, who passed away in 1908. He was married in 1910 to Vennette Loftus, who survives him. There are four sons and three daughters: Noble, Jr., Margaret Elizabeth, Robert, Gertrude, Ruth, Charles and Tommy. A sister, Mrs. Elizabeth Plunkett of Saskatoon, Can., also survives.

Details of the funeral have not been arranged. Friends are requested to omit flowers.

Proves He's Alive, Claims Inheritance

Lansing, Mich., March 6 (AP)—Louis Myer walked the streets of Three Oaks, Mich., to prove himself alive and established his claim to $2,262 from the state board of escheats.

Myer, a Kenosha, Wis., apartment house operator and one of the heirs of the estate of the late Frederick C. Myer, of Three Oaks, was declared dead in an affidavit filed with the probate court of Berrien county. He learned of his "death" when he appeared before the board to recover his inheritance which had reverted to the state from the county's missing legatee fund.

Accompanied by an investigator from the board, Myer returned to his former home town to hail old acquaintances and ask them for affidavits to his identity. Buell A. Doelle, public administrator, said the affidavits entitled Myer to his inheritance.

The elder Myer died in 1924 and his estate was settled in 1927.

TAKES SCHOOL HEAD POST AT RIVER FOREST

CONTRACT RELEASE GRANTED BY LOCAL BOARD

The resignation of Ray E. Cheney, superintendent of the Escanaba public schools, was accepted with deep regret by the board of education at its special meeting last evening. Mr. Cheney, whose resignation becomes effective next July 1, has accepted an offer to become head of the public school system of River Forest, Ill., a suburban community near Chicago.

"We are very sorry to lose the able services of Supt. Cheney," Frank O. Beck, president of the Escanaba board of education, stated after the meeting. "The board made every effort to retain him as head of the Escanaba school system, but Mr. Cheney felt his new appointment offered him better opportunities for his future advancement in the educational field."

Has Attractive Offer

It is understood that Supt. Cheney desired to be relieved of his contract here because of the fact that River Forest, being a wealthy school district, is in a position to pay a more attractive salary and also because of its nearness to a college, which his children plan to attend following graduation from high school.

In his letter to the board, Supt. Cheney expressed his regret that he would be leaving Escanaba. The letter stated:

"Will you treat this letter as a formal request for release on July 1, from my contract expiring Aug. 1, 1937?

"You are familiar with the fact that I have been tendered a contract by the River Forest, Ill., board of education, and while I would like to continue to serve you, I feel that this offer is too attractive to ignore. The pleasant relations which I have had with the members of the Escanaba board of education make it particularly hard for me to ask for this release, and I wish at this time to express by sincere appreciation for the splendid treatment accorded me, not only by the board but by the citizens of Escanaba."

Came Here in 1922

Mr. Cheney came to Escanaba in 1922 to become principal of the high school, and in 1925 he was appointed superintendent of the school system, succeeding W. E. Olds. Before coming here, he held superintendencies at Mt. Pleasant and Ewen.

Mr. Cheney received his bachelor's degree from Central State Teachers' college, Mt. Pleasant; his master's degree from the University of Michigan; and his Ph. D. from Columbia University.

The Escanaba superintendent received statewide recognition in the movement to secure more adequate financial aid from the state for the poorer school districts. He has made a long and careful study of the problem of school finance, and while he was

(Continued on Page Two)

In the Headlines From Washington

(By The Associated Press)

President Roosevelt led the nation in sorrowful tribute to the memory of Oliver Wendell Holmes.

Senator McCarran (D-Nev) claimed a "stiffening" support for his administration-opposed prevailing wage amendment to the work relief bill.

Huey Long engaged in another senate word battle with various of his colleagues and later filed formal charges against Postmaster General Farley.

President Roosevelt's statement that, though prices had risen and debts had shrunk, the results as yet did not justify stabilization at present levels, aroused speculation as to future monetary policies.

Governor Eccles of the federal reserve suggested redistribution of income as a means of preventing increasing fortunes and resultant constriction of money supply.

The Patman bonus bill lost its first committee test when the house ways and means committee voted to consider the Vinson measure.

Reestablishment of NRA on a largely voluntary basis was predicted in congressional circles.

Modification of the utilities holding company bill to all[illegible] regulating authorities w[illegible] discretion was urged by R[illegible]ert E. Healy of the securi[illegible] commission.

PWA REFUSES AID TO SCOUTS

Application for Remodeling Ship Rejected In Washington

Members of the Sea Scouts of Escanaba were notified yesterday of the rejection of their application for federal aid in the repairing and remodeling of their ship, "The Puritanic." Their application, made under the form of a public works project, was accepted by the state commission but was rejected in Washington on the grounds that the Scouts are a private organization.

With the rejection of their application, the Scouts are now determined to devise other means of accomplishing their purpose. The motor ship, which was brought from the Soo last year, is in need of some repairing and remodeling, which will take about four weeks to finish. Several unemployed carpenters have already indicated their willingness to aid the Scouts in their work and the boys hope that others may volunteer their services before long. At present, a few civic organizations have offered their assistance.

At a meeting of the Sea Scouts held at the city hall Monday evening, the boys were given instructions in the art of using the sextant and were given the opportunity of working one themselves. The demonstration and instruction was given to the Scouts by Marvin Coon, Sr., commodore of the Sea Scout ship, and a lieutenant-commander in the naval reserves.

Intramural Title Game To Be Held This Afternoon

The championship in class basketball will be decided this afternoon at 3:10 o'clock at the Escanaba high school gymnasium when the finalists, the Cooties and Fireflies, meet. A small admission will be charged and arrangements have been made whereby high school students may attend if they so wish.

The final game terminates the intramural cage season, which has been under way for the past several weeks. The preliminary games in the tournament were held during the past week and a half and the Fireflies won the right to play in the championship game by eliminating the Maggots while the Cooties defeated the Glowworms in the other semi-final game.

The Cootie lineup consists of the following players, all seniors: Johnson, Sundman, Sullivan, A. Peterson, L. Peterson and Desmond. The Fireflies are composed of the following seniors: Vanlerberghe, Phillips, McLeod, Nordin, Dickson, Nyquist and Anderson.

Stanley Jensen and Dick Christensen of the varsity will officiate the championship affair.

Find the place you want to buy or rent. The Classified ads.

Advertisement

Great Advance In Treating Sore Throat

You can't expect lasting relief from sore throat when you use salves or gargles. A sore throat is due to an internal cause and as such should be treated internally. Real prescription medicine—Thoxine—does this.

Its two-way action not only relieves the soreness in the throat but also goes deep into the system to drive out cold and fever. Thoxine is pure, safe, pleasant to take. Guaranteed to relieve sore throat or coughs in 15 minutes or money refunded. Only 35c. Hill Drug Store and West End Drug Store.

BRIEFLY TOLD

Two Fire Calls—Chimney fires at 1211 Eleventh avenue south and 208 First avenue south brought out the Escanaba fire departemnt Tuesday afternoon. No property damage was reported.

* * *

Ice Stiffens—Much colder weather is promised by the Escanaba weather bureau to follow the rain and snow. The temperature at 7 a. m. Tuesday was 36 degrees above zero. The thermometer remained above freezing Monday night, with 34 degrees as the lowest mark. Trunk line highways were bare, but the going was bad on city streets covered with ice or ruts.

* * *

Courthouse Renovated — Floors and furnishings are being refinished at the Delta county hourthouse as a part of the interior renovating program now in progress. Walls and woodwork have been redecorated, and the job will be completed shortly. Occupants of county offices have been handicapped in their work by the presence of the workmen, but various offices have continued to function.

* * *

United Workers Meeting—Members, wives and mothers are invited to attend a meeting of the United Workers of Delta county to be held this afternoon at 3 o'clock at the United Labor hall, 1322 Ludington street. An interesting program has been arranged.

Campaign For Band And Track Fund Is Started

Starting today and ending next Thursday, Escanaba high school students are making a subscription campaign for the benefit of the track team and to aid the band uniform fund.

Under an agreement with a well known publishing company, the local school is offering 15 month subscriptions to three widely read magazines at a greatly reduced price. The school gets fifty per cent commission on all the subscriptions, the proceeds to go to the band and track funds. The campaign is being conducted on a home room basis, with the home room getting the most subscriptions being given a prize as a reward for their efforts.

Lillian Harju, 21, Rock, Passes Away

Miss Lillian Harju, of Rock, passed away at 2:15 Tuesday morning at Pinecrest sanatorium at Powers, where she had been confined for the past eight months. Death was due to tubercular complications.

The deceased was twenty one years of age, having been born at Rock on November 15, 1913. Until she entered Pinecrest eight months ago, she had lived with her parents, Mr. and Mrs Henry Harju, in Rock where she attended the public schools.

The body was taken to the Anderson Funeral Home where it was prepared for burial. Funeral arrangements will be completed today.

Robert Cheney Wins Oratorical Contest

Robert Cheney, son of Mr. and Mrs. R. E. Cheney, won the oratorical championship of Escanaba high school in the final contest held at a general assembly at the high school yesterday afternoon.

Abraham Stein was runner-up. The other two contestants were Betty Chynoweth and Eddie Marie Voght.

Judges of the contest were: Miss Helen Snyder, debate coach; Miss Roma B. Irons, declamatory coach, and Joseph H. Shipman, oratory coach.

The highest ocean waves ever reported by reliable observers measured 70 feet from trough to crest.

Four Drown as Car Plunges Into Scioto River

Four persons, returning home from a party, were drowned at Columbus, O., when their car failed to make a turn and plunged down an embankment into the Scioto river. The car lay in the water eight hours before the tragedy was discovered. This remarkable picture shows the scene of the tragedy after the car—its victims still inside—was found. (Associated Press Photo)

-:- Munising News -:-

Petitions Being Circulated In City

Munising, Mich., March 5. — The simmering in the annual municipal political pot has developed into a real sizzle today with the circulation of petitions by new aspirants to the various municipal offices.

The filing deadline for nominating petitions is Wednesday, March 20, only ten days before the annual spring election on Monday, April 1.

F. J. Baldwin, who was appointed mayor of Munising on Monday, February 25, to fill the vacancy caused by the death of the late C. G. Kemp on February 22, announced that he will be a candidate for the office to fill the unexpired portion of the three year term to which Kemp was elected in 1933. Petitions were circulated today in behalf of his candidacy.

Petitions were also being circulated today by Attorney Richard E. O'Brien for the office of mayor. Evered Lezotte, recently elected chairman of the Alger county board of supervisors, is the only candidate who has filed his petition for this office.

Judging from the entries in the race for mayor to date it appears that the duties of the office of the late C. G. Kemp will be taken up by a competent successor.

Petitions are being circulated by Thomas J. Walters, incumbent, for the office of justice of the peace. Ovid Rerube and Joseph Artibee are also seeking election to this office.

Edward Montcalm has announced that he will be a candidate for the office of commissioner of records and finance. He will be opposed by Edward Levy, present commissioner, who will run for re-election.

Rolph Cleary is unopposed for constable.

Mrs. J. Vera Peterson, Republican incumbent, will again seek the post of county school commissioner. She will be opposed by Mrs. Henry Korpela, Democrat. The election board will give its decision today as to whether or not Mrs. Korpela is eligible to run for this office.

Herbert W. Runnels, circuit judge, is a candidate to succeed himself on the Republican ticket. He will be opposed by Arthur Anderson of Munising, Democrat.

Development Club Meet Interesting

Munising, Mich., March 5. — The Development club meeting at the Beach Inn Monday proved to be very entertaining. A very interesting talk was given by B. B. Balkima, Upper Peninsula federal project engineer. Mr. Balkima spoke on the potential possibilities of the proposed Au Train ship canal from Lake Superior to Lake Michigan, the northern terminus to be near Munising and the southern terminus at Little Bay de Noc.

The speaker pointed out the advantages, both economically and socially, that such a canal would have on the Upper Peninsula. The completion of this canal would greatly stimulate business in this section of the country besides absorbing the 25,000 persons that are now unemployed in Upper Michigan.

The meeting was opened by George Cowell, president of the club and Mayor F. J. Baldwin gave an address of welcome to the officers of the CCC camps. Only two camps were represented, the others, Camp Cusino and Camp Kentucky being quarantined with scarlet fever. Musical numbers were played by the band composed of Henry Maciejewski, George Stephenson, Robert Shaffstall, William Berube, Walter Clark, Fred Olson and Nina Walkoff at the piano.

The members of the club raised their voices in song when the band played "Michigan My Michigan" and "The Long Long Trail."

Arthur Gilbert, relief administrator for both Alger and Delta counties spoke briefly and expressed his appreciation of the cooperation he had received from Alger county officials.

POT LUCK SUPPER

Munising, Mich., March 5. — The Munising Chapter 424 Order of Eastern Star will hold their annual pot luck supper Thursday evening, March 7, at the Masonic hall at 6:30, to which visiting members are welcome.

The supper will be followed by a regular business meeting after which the male members of the organization will entertain. The entertainment will begin at 9 o'clock, to which Masons and their wives are invited.

RECKLESS DRIVING

Munising, Mich., March 5. — Axel Multila was arrested Sunday on a charge of reckless driving, and was arraigned before Justice J. Walters. He was fined $25 and costs of $5, both of which were paid.

MUNISING BRIEFS

William Duffet left Monday for Rockland, Mass., to attend the funeral of his mother, Mrs. Susan Hoskings, who passed away last Sunday.

Miss Elizabeth Messier has taken over the position as deputy county treasurer succeeding Miss Ruth Kemp who has accepted a position in the L. S. and I. express office.

E. W. Meyer of Minneapolis is in Munising.

C. J. McCarthy of Minneapolis was in Munising yesterday.

Henry Korpela, John N. Korpela and the latter's son, Leslie, visited with relatives in Ishpeming over the week-end.

Our lungs hold approximately 10 pints of air when we take a deep breath. Normally, however, they hold about six pints. One pint is breathed in and out every time we take a breath.

STORES OFFER "DOLLAR DAYS"

Outstanding Bargains in Escanaba Thursday and Friday

Escanaba merchants are cooperating in staging a gigantic Dollar Days sales event on Thursday and Friday of this week, it was announced yesterday by the retail merchants committee of the Escanaba Chamber of Commerce.

On Thursday morning, the Escanaba Daily Press will carry an increased volume of advertising, through which the various stores will tell the shopping public of the tremendous merchandising bargains that are being offered during the two days.

Nearly every merchant in the city has joined the movement and "Dollar Days" specials will be many and varied. They'll be found in food stores, furniture stores, gift shops, floral shops, drug stores, as well as clothing stores, shoe stores, ready-to-wear and dry goods stores.

"Dollar Days" have become far and away the favorite and the greatest sale event of the year. The Escanaba merchants are smart enough to keep it exactly that by making their "Dollar Days" offerings measure even beyond the expectation of the throng of practical bargain-seekers who will descend upon Escanaba's shopping district early tomorrow morning to save thousands of dollars.

The wise shopper should consult the advertisements that will appear in the Daily Press tomorrow morning for advance information on where desired merchandise may be found at very special price concessions.

Since 1924, the German government has built 1,751,685 apartments and single dwelling, designed especially to house the poorer populations of cities and raise their standard of living.

Communication

PATRIOTISM DISCUSSED

Cooks, Michigan
March 5, 1935

Editor, Escanaba Daily Press
Escanaba, Michigan
Dear Editor:

Patriotism seems to be a hot subject. I am not the least bit concerned with adding more heat to the question. It isn't more heat but more light that we need so that we may see more clearly. And it is with the hope of bringing more light to the question that I am sending herewith an answer to my worthy opponent who brought great heat but added little light to the controversy in Sunday's paper.

Lest some of your readers should doubt my sincerety I wish to say that I have nothing to gain personally. Were I not concerned with the welfare of this country of which I am but a small part, I should not have written as I did. Nor would I be writing this letter did I not consider it a patriotic duty to my fellow citizens of greater value than that of protecting my position which enables me to earn a living.

My people have lived in this country for a long time. They have worked on its farms and in its factories and helped to create the wealth of this nation. To their detriment, they have supported our economic system of capitalism which has concentrated the ownership of the wealth in the hands of the few and left them unemployed and in want. My ancestors came to this country from the British Isles. A grandfather and a great-grandfather fought with the forces of Abraham Lincoln in the Civil War. My father supported the government during the World War. I had the will to go to the front but was too young and too small to be of service in that way. I have worked and borrowed and begged my way through college and then spent a year hitch-hiking over the good State of Michigan looking for a job. I have paid up my debts in dollars that have taken about twice as long to earn and that would buy much less than those dollars I borrowed in 1929. I have seen my classmates suffer, and those whom I love, go without the bare necessities of life, because of an economic system that places profit before use. I have observed the poor—suffering in this country which has the means of providing them with plenty were it properly controlled. That is why I speak and write as I do and why some people call me Red. Because of my interest in people and government I have specialized in history, geography, psychology, sociology, economics, and government in high school and college. I am still a student of these subjects. Perhaps this accounts for all my hair brained ideas that my opponent finds so disturbing.

It would seem only fair for my Legionnaire friend to lay aside his emotions and calmly take up each of my arguments, analyzing each in turn and showing me with good horse-sense reasoning, wherein I am mistaken. I shall be glad to offer apology once I am convinced.

My adversary advises me to visit Russia and stay there (I suppose) if I don't like it here. Well, that would be one way of handling the situation if all the Reds would do the same. But there is another way. I like to call it the good American way, because it is the way Americans in the past have always done it, and because it was so finely expressed in words by one of our greatest Americans, Abraham Lincoln. In his First Inaugural address:

"This country, with its institutions, belongs to the people who inhabit it. Whenever they shall grow weary of the existing government, they can exercise their constitutional right of amending it, or their revolutionary right to dismember or overthrow it."

When the colonists failed in their constitutional rights—civil rights—to amend their government they, with the help of their great leader, George Washington, proceeded to exercise their revolutionary right to overthrow it. Had they failed, Washington would have been hanged as a traitor and our histories would tell us about the brave deeds of the loyalists of that day and the great victories of the Redcoats. But the Revolution would have come later. The Redcoats might have driven the radical patriots underground for a time but the increasing pressure was bound to blow the lid off sometime.

And so it is today. If certain forces in this country insist on holding down the lid and thereby preventing revolutionary change then it is only a question of time until a revolutionary change will come. No government has ever endured for long which allowed the classes to be prosperous by exploiting the masses. To quote Lincoln again,

"You may fool some of the people all of the time and all of the people some of the time, but you can't fool all of the people all of the time"—or something like that, wasn't it? Those self-complacent individuals who say that prosperity is just around the corner and that everything is all right as it is, can't fool all of the people all of the time either. Nor can they forever satisfy them with bitter charity. There must come a change. Let us prepare to receive it a little at a time, directing it through the proper social channels for the benefit of the huma nrace. To dam it up by repressive measures will only bring on a flood of revolution and civil war.

I shall say more of internationalism, protection, and economic change at some other time. Perhaps other would like to do some discussing too. I suggest that we adopt the motto: "More light and less heat" and strive to keep our discussions free and open in good American style.

Yours very truly,
A. Wayne Kelly.

Motorist Takes 30-Days in Jail

John Albright, 34, was sentenced to 30 days in the Delta county jail Tuesday by Justice of the Peace George W. Carr on a charge of operating an automobile while under the influence of intoxicants.

Revocation of Albright's operator license was also ordered. He was arrested by the Escanaba police department.

Buy, Sell or Rent through the Classified ads.

LAND ZONING BILL DRAWN

Senator Luecke Plans to Introduce Measure in Few Days

A measure which would make it possible for counties to adopt land zoning ordinances will be introduced in the legislature by State Senator John Luecke of Escanaba the latter part of this week or early next week. This information was given to the Press yesterday by Senator Luecke, who came to Escanaba Friday to spend the week-end with his family. He will return to Lansing today.

Senator Luecke also stated that the Thatcher school aid bill was likely to come up for consideration within two weeks, and that public hearings would be held on the question the week previous to its being debated on the floor of the legislature.

The insurgent Republican group in the state senate is getting tamed down as a result of a flood of telegrams from their constituents, who are demanding to know why they are obstructing Governor Frank D. Fitzgerald's program, Senator Luecke said. The governor is extremely popular in lower Michigan, and the insurgent Republicans apparently decided that they might hurt their chances for re-election in 1936 if they oppose Fitzgerald's program too strongly, the senator explained.

The Democratic senators are not taking sides with either the insurgent or administration group, but have decided to vote as a unit according to the merits of the various legislative proposals, Luecke said.

Ministerial Group Chooses Officers

Rev. Knute Knutsen of the Norwegian Danish Lutheran church was elected president of the Ministerial Association at its regular meeting held Tuesday morning in the First Presbyterian church study.

Rev. John Hugo, Calvary Baptist pastor, was named vice president, and Rev. Karl J. Hammar of the Swedish Methodist Episcopal church, secretary-treasurer.

The meeting was adjourned until Friday morning at which time further business will be considered.

Milkmen in Providence, R. I., deliver oysters as well as milk.

FIRST NATIONAL BANK
ESCANABA

LENT

As Benjamin Franklin wrote: "He has a short lent who has money to be paid at Easter". In other words, times flies for the man who contracts future obligations. But—with a Savings Account in this bank—it is possible to overcome worry, and pay promptly, by saving gradually for just such emergencies.

MICHIGAN
Oldest·Largest·Strongest Bank in Delta County
DEPOSITS INSURED TO EXTENT PROVIDED IN 1933 BANK ACT

The FAIR STORE

Lenten SEA FOOD Specials
Phone 26

Fresh . . Frozen . . Smoked and Pickled Fish

Fresh . . Whitefish — Boned and Scaled If Desired Pound 32c

Boneless Perch . . lb. 32c

Salmon Steaks .... lb. 18c
Fresh Oysters .... pt. 29c
Smoked Tullibees .... lb. 27c
Boneless and Skinless HERRING (Pickled) lb. 29c
CUT LUNCH HERRING, lb. 19c
SALT MILCHER HERRING, lb. 15c
SALT MACKEREL FILLETS, lb. 32c
FILLETS of HADDOCK, lb. 23c

The Fair Store

"Teen Age" FROCKS
For the Little Miss

They're sophisticated . . . smart . . . styled after big sisters' but in sizes for the young girl who is hard to fit. They are new spring prints . . . luscious plain shades . . . two piece styles . . . jacket types. Sizes 12½ to 16½. Kiddies' Korner.

$3.39

The Fair Store

Silk Crepe Slips
With "Lokseams" Which Cannot Rip Or Pull Out

A lovely slip . . . of pure silk crepe . . . bias cut to conform to ones figures . . . deep shadow panel . . . V-top. Two styles . . . lace trimmed or tailored with satin applique design.

TEA ROSE OR WHITE
SIZES 32 TO 44

$1.95

The Fair Store

. . . Did You Ever See Such Lovely Hosiery for 79c?

Phoenix "Budget" Chiffons

This marvelous Phoenix chiffon stocking has everything . . . style, beauty, long wear. For smart economy, you can't best it. Ask for No. 721. There's a service sheer, too.

NEW SPRING SHADES

79c

PRIVATE GAME LAWS ARGUED

Longer Shooting Season Opposed, Defended in State Senate

BY GILBERT T. SHILSON
(Associated Press Staff Writer)

Lansing, Mich., March 6 (AP)—The old question of whether private shooting reserves constitute class privilege was debated in the house today.

Proponents of a bill to repeal the law allowing members of reserves an extended shooting season in return for raising and releasing pheasants received a temporary set back. Over the protests of its sponsor, Rep. Jarvis, Democrat, Benton Harbor, the measure was sent back to the conservation committee to give those favoring retention of the law a chance to be heard.

Reps. Holbeck, Republican, Long Lake, Wilson, Republican, Kalamazoo, and Lingeman, Democrat, Grosse Pointe Shores charged Jarvis with "baiting" those who have something he did not. They claimed reserves are populating the state with birds. Jarvis retorted they are giving special privileges to a wealthy few. It was on Holbeck's motion the bill was shunted back to the committee.

State NRA Bill

The general taxation committee released to the floor for final action the first step in the administration proposal to abolish the state property tax. Bills providing for the reap of the mill taxes for the University of Michigan and Michigan State college were reported favorably. They have passed the senate. If adopted the $3,500,000 state property levy will be wiped out and the educational institutions will be dependent upon appropriations from sales tax and other revenues making up the general fund.

The house ordered a public hearing March 13 on a measure designed to set up an NRA for Michigan. It would permit the establishment of intrastate codes, fair trade regulations, minimum wages and hours of labor.

A hearing was set for Thursday night on a bill to prohibit the issuance of injunctions against strikers.

The senate passed and sent to the governor the Walsh bill providing for the classification of candidates with the names by occupation.

Under the bill, the occupations of candidates with the same names would be printed on the ballot on the request of either candidate. The measure previously had passed the house.

The senate sent to the house the administration bill reducing the weight tax on hearses and ambulances to 35 cents a hundred weight, the Case measure permiting a candidate to withdraw within thirty days prior to an election, and the Carpenter bill making it a felony to remove gravel and other materials from the Great Lakes bottom lands under control of the state.

Senator D. Hale Brake, Republican, Stanton, introduced a bill authorizing a $2,000 local property tax exemption for veterans upon a two-thirds vote of the local governing body.

The world's oldest republic is Andorra in the Pyrenees.

SOLONS AGAIN SPURRED INTO FREE-FOR-ALL

(Continued from Page One)

investigation for an hour. McKellar announced afterward the committee would meet again tomorrow.

It later was learned that, since Long had brought new charges that involve the justice and public works departments and reconstruction corporation, reports from these agencies would be requested before action is taken.

Denied by Farley

Long's allegations were in response to a request from the committee that he furnish a list of witnesses and the information he expected to have them present.

Farley has filed with the committee a categorical denial of the charges.

Long said he would call officers of concerns occupying "private headquarters of James A. Farley" at 205 East 42nd St., New York City, and representatives of the James Stewart Co., a contractor he said had been favored in the award of public works contracts.

Through witnesses from Farley's headquarters, he said, he would prove that "more than 20 odd concerns there operating, including six holding companies have been organized x x x for practically the sole purpose of transacting and dealing in matters with which the United States government is identified for the purpose of making private profit, a large part of which inures to James A. Farley in violation of four criminal statutes of the United States."

Other witnesses he promised to call were Richard M. Atkinson, former attorney general of Tenn., Wayne Williams, former United States attorney for the state, and A. V. McLane.

He said they would testify that "in the affairs of the American National Bank in Nashville, one Paul N. Davis, and his brother Norman Davis, organized many groups for floating and financing matters and concerns, including one called the American National company."

He added they would also testify that the United States attorney was removed and "a special man sent at Farley's instance from Washington" on the eve of a grand jury proceeding against the bank for law violations.

Kansas May Revise Its Primary System

Topeka, Kas., Mar. 6 (AP)—Kansas, one of the early states to adopt th primary method of selecting candidates, faced the possibility tonight of a modification The senate passed, 24 to 8, and sent to the house a bill providing for the convention system of nominating minor state officers.

CONDITION BETTER

Detroit, Mich., March 5. (AP)—Eight-year-old Ronald Osnos is responding favorably to the effects of serum administered by Dr. E. G. D. Murray, Montreal specialist, who flew to Detroit at the request of the child's father, attending physicians said Wednesday. The newly developed serum was used in treatment of a peculiar blood disease from which the boy is suffering.

TAX ON CHAIN STORES LEGAL

Constitutionality of Act Upheld by Supreme Court

Lansing, Mich., March 6. (AP)—The chain store tax, to which Governor Fitzgerald looks for part of the funds for old age pensions, was ruled constitutional by the Michigan supreme court today.

The court held the so-called tax is purely a privilege or license fee. It therefore does not constitute double taxation, even though the sales tax is imposed upon the goods handled by chain establishments. The court indirectly upheld the constitutionality of the general sales tax by stating the existence of the chain store fee does not impair other taxes. The court held the rule of uniform taxation does not extend to specific taxes or privilege fees.

In answer to a charge that the chain store act was a punitive measure designed to drive chain stores out of Michigan, the court said:

Passed in 1933

"We may not inquire into the motives which actuated the legislature in the exercise of its taxing power. The act may be subjected to criticism but is not on this account unconstitutional."

Litigation attacking the act was brought by the C. F. Fisher Co., Kroger Grocery and Baking Co., Standard Oil Co., Michigan United Cigar Stores and others.

The tax imposes a graduated fee upon chain stores ranging from $10 up to $250 a year on each store in chain systems. The maximum levy is upon chains having 25 or more stores.

Estimates as to the revenue the law will produce ranged from $450,000 to $750,000 a year, with close to $1,500,000 in sight as the cumulative yield for this year, 1935 and 1934. The act was passed by the 1933 legislature. Comparatively few chains paid, pending the outcome of the court appeal.

LOWER STATE FLOODS CAUSE HEAVY LOSSES

(Continued from Page One)

effects that could be damaged by water.

Hardship accompanied the evacuation. With the temperature standing at the freezing point, many householders waded waist deep through water that was sluggish with slush ice and debris, carrying children and womenfolk to high lands and removing their goods to motor vehicles that could not drive through the water.

The flood had its start at the Anne street bridge, inside the city Municipal employes set off several charges of dynamite in a futile attempt to break the ice jam choking the flow of water there.

There were other jams at the North Park railroad bridge and the North Park general traffic bridge, but it was impossible to dynamite them because of the danger the released water would sweep away the bridge at Anne street.

Three Sentenced On Counterfeit Charge

Detroit, Mar. 6 (AP)—Two men and a woman were sentenced in federal court here today on charges of passing bogus money. Joseph Carone, of Chicago was sentenced to serve 20 months at the federal detention farm at Milan, Mich.; Mrs. Mary Laskey 27, of Detroit, was sentenced to two years at the Anderson, W Va., reformatory, and Andrew Wright, also of Detroit, to two years in the federal prison at Leavenworth, Kansas.

Wire cable was first made a hundred years ago in Germany.

Heavyweight Destroyer Ready

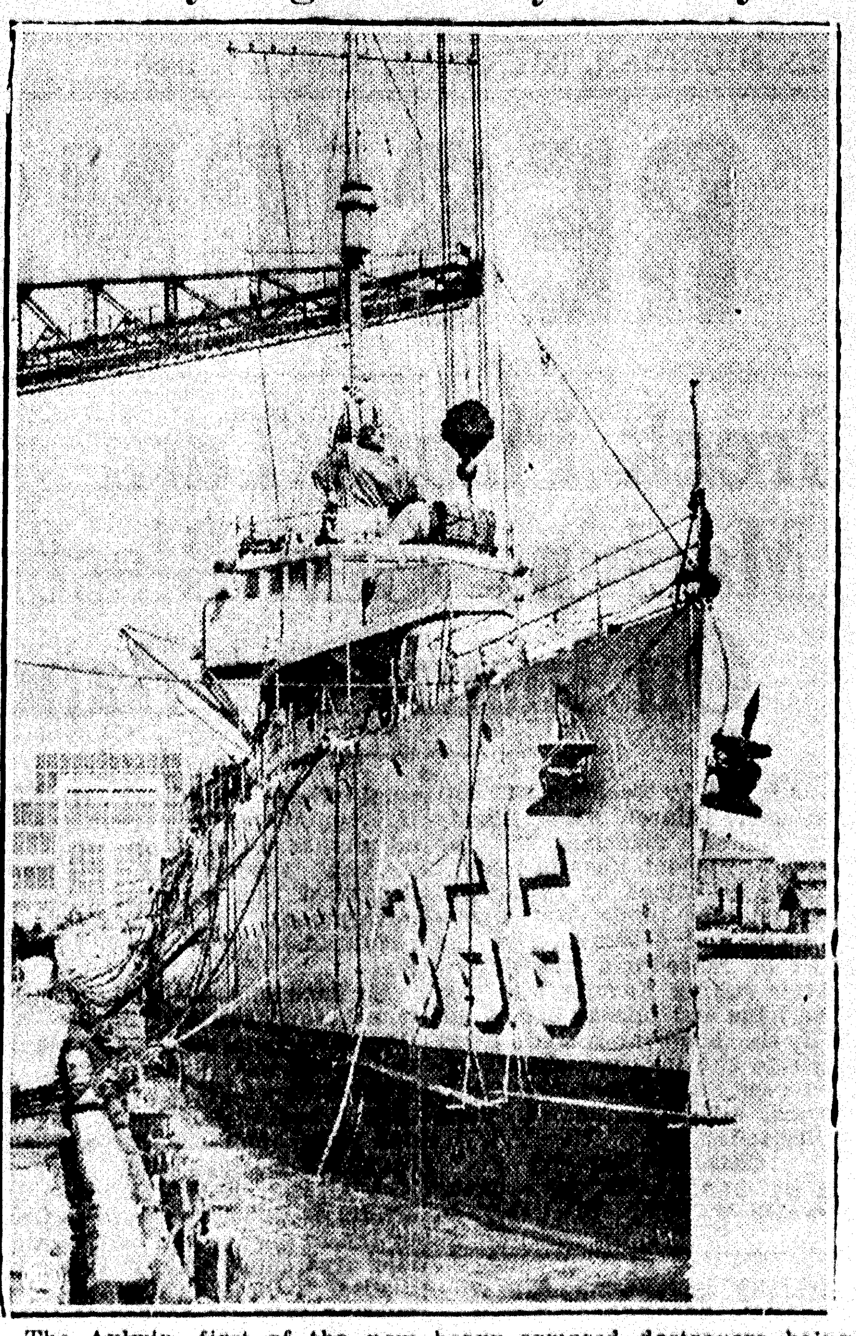

The Aylwin, first of the new heavy armored destroyers being built for the U. S. Navy, has been commissioned for duty with the fleet. The ship is shown at Philadelphia Navy Yard where, in the six months since it was launched, it has been fully equipped for war service.

FEDERAL, STATE RIFT PREDICTED

Opposing Views on Relief Administration Cited as Cause

BY SAM B McCOOL
(Associated Press Staff Writer)

Lansing, Mich., March 6 (AP)—Emerson R. Boyles, legal advisor to Governor Fitzgerald, said today he could foresee the possibility of the state and federal governments "coming to a parting of the ways on the administration of relief."

The statement was made before the senate committee on welfare relief and before Howard O. Hunter, field representative of the federal relief administration, and Dr. William Haber, the state relief administrator.

Meanwhile the senate committee planned to report favorably by the last of the week the administration measure to consolidate welfare and relief agencies.

Boyles' statement after a remark by Hunter that the federal relief administration might not approve the "personnel set-up" as contained in the administration measure.

"When the federal government ever says we must set up a definite personnel we will have reached a definite parting of the ways," Boyles said.

Qualifies Statement

Boyles later qualified his statement with the remark that he did not anticipate any difficulties with the federal administration "if the state sets up an economical, consolidated system."

Hunter said the administration measure did not meet his "personal" approval in several directions but he declined to hazard any opinions to the reaction of the federal government over the bill.

"I can't answer," he said, "whether the federal government will be willing to administer relief under this bill. To the government it is not so much the relief law but the relief administration."

Hunter recommended that the states have control over the selection of local relief commissions, that they be non-salaried jobs, and that the state commissioner be appointed for an indefinite term.

The bill provides for five-member county relief commissions comprised of the probate judge, two others appointed by the state welfare commissioner, and two by the local board of supervisors.

Hunter insisted that was only expressing his "personal" viewpoint.

The field administrator declined to answer whether the federal government would make any issue of retaining Dr. Haber as head of relief activities in the state. Under the administration program, Grover C. Dillman, state welfare director, is slated to take over the direction of relief activities.

Democratic leaders in the senate have pledged their opposition to the measure. Majority Leader Case listened to the discussion but offered no comment. He previously had said he saw no reason "why Michigan should go out of its way to change the relief set-up."

Arizona Will Send "Envoy" to Capital

Phoenix, Ariz., March 6 (AP)—Gov. Moeur of Arizona was authorized by the state senate today to send an "ambassador" to Washington to look after the state's interests.

A house bill appropriating $7,600 to pay the salary and expenses of the governor's representative passed the senate 14 to 5.

TAKES SCHOOL HEAD POST AT RIVER FOREST

(Continued from Page One)

in accord with the general principles of the Thatcher-Sias Act, he felt that it did not go far enough in providing an equalization of educational opportunity in Michigan.

Name Successor Soon

Last fall, Mr. Cheney was elected chairman of the upper peninsula district of the Michigan Education association, and is also a member of the state board of directors of the M. E. A. He is also a past president of the Upper Peninsula Superintendent's association, which was organized here in 1931. He also gave much valued assistance to the Association of School Board Members, which ha been making much study of school finance problems.

The board indicated last evening that a successor to Supt. Cheney would be appointed in the near future, since the annual consideration of all teachers' contracts is scheduled to start within a few days. Mr. Cheney will remain in active charge of the schools until July 1, however.

Corsicans Duel In France, One Injured

Paris, March 6 (AP)—Two fiery Corsican deputies met on the "field of honor" today and one of them was carried off at the duel's end with a bullet through his pistol arm.

Cesar Campinchi and Horace de Carbuccia had fired at each other once in the Parc des Princess stadium. They were about to fire again when Campinchi saw blood dripping from his extended arm.

The combat was stopped immediately. The principals, who had fought over an article referring to Campinchi published in De Carbuccia's weekly, left the field unreconciled.

Campinchi suffered a severed artery. It was expected he would remain in bed for a week under observation.

After the article appeared in the weekly "Gringoire" Campinchi wrote an allegely "offensive" letter to De Carbuccia who issued the challenge.

New Naval Plane Makes Test Flight

Santa Monica, Calif., March 6 (AP)—America's newest, fiercest eagle of sea defense tested its wings today, but the most interesting things about it, being naval secrets, could not be told.

The big, armored, high-winged monoplane soared out over the Pacific on its maiden test flights and two red-lettered signs near the launching, explained that unauthorized photographing of naval or military secrets is punishable by fine and imprisonment.

Naval and civilian aviation experts visualized the plane as the first of a fleet of such craft that will bring American possessions in the Pacific defensively within hours of each other instead of days apart.

The sky cruiser will have a large crew of gunners, bombers and navigators. The cruising range and speed, and all elements of its design and factors of efficiency are carefully guarded naval secrets.

In 1933, 4,858,178 sport fishermen in this country paid $115,-895,370 for licenses, equipment, and accommodations; this was an average of $12.14 for each fisherman.

BREAKWATER TO BE ADVERTISED

Menominee Expends $407 to Attract Yachtmen to City

Menominee, Mar. 6—The finance committee of the city council has taken under advisement a proposal submitted by Alfred A. Henes, chairman of the harbor commission, and Robert C. McNeely, calling for an expenditure of $407 to advertise the new Menominee Beach breakwater.

At Monday night's council meeting the proposal was referred to the finance committee with power to act on these bills, in the same manner in which all other bills against the breakwater are handled. There remains in the breakwater fund, raised when the city matched dollar for dollar of subscriptions from local individuals, approximately $300, City Clerk August B. Siegel said today.

The proposed advertising plan calls for an up-to-date drawing of the new breakwater at a cost of $65; listing of some 200 yacht clubs in the Great Lakes area at a cost of $7; listing of 2,200 yacht owners in the Great Lakes area at a cost of $15; page advertisement in the "Yachtsman," which has a circulation of 7,200 among yacht clubs and yachtsmen in the Great Lakes area, at a cost of $150; three thousand reproductions of this advertisement for mailing to yacht clubs and owners at a cost of $30; a letter to 2,400 yacht owners and clubs, enclosing a circular advertising Menominee Beach at a cost of $120. The cost of the cut for the ad is set at $20.

In addition, it is proposed to have editorial comment and a picture of the breakwater in the "Yachtsman," as well as publicity in other publications in the Great Lakes area, for which no charge is listed.

Mrs. Edlaw Ecklund Dies In Stonington

Mrs. Edlan Ecklund, prominent resident of Stonington, passed away at the family home yesterday afternoon after an illness of one week. Death was caused by pneumonia.

Mrs. Ecklund was born in Christina, Finland on June 16, 1859. She came to America 43 years ago, settling at Boston. She lived in Boston for 16 years, then moved to Stonington where she has since resided. She was a member of the Swedish Lutheran church of Stonington.

She is survived by her husband, John August Ecklund, one son, Paul, Stonington, a daughter Mrs. Arthur Holmquist of Fergus Falls, Minn., and five grand children.

The body was taken to the Anderson funeral home to be prepared for burial. Funeral arrangements have not yet been completed.

Worth $38 To Him To Be Rid Of Wife

New York, March 6 (AP)—Daniel Feurer Stein agreed with the judge today—it is worth $38.20 to be rid of his wife.

Stein was the defendant in a suit for that amount brought by two men who held an account against his wife's stationery store.

Stein denied he was responsible for his wife's debts, said she had run away and left him with two children.

"Isn't it worth $38 to be rid of your wife?" the judge asked, ruling for the plaintiffs.

Stein considered, agreed and walked out smiling.

Some species of turtles are born with a "paper knife" on their beak, it being used to cut an opening through the leathery egg shell. The curious growth soon disappears.

Indoor Net Meet Strictly Domestic, Borotra Is Out

New York, March 6 (AP)—For the first time in five years the men's national indoor tennis championships will be purely domestic without even the irrepressible Jean Boratra of France taking another shot at the title which he has won four times in the past.

While United States Lawn Tennis association officials seeded eight players today for the 36th annual tournament which starts Saturday they lamented the absence of an entry for Borotra.

Only one member of the "first ten" is entered in this year's championship and the association didn't accord him the top-seeded position, that honor going to Gregory S. Mangin, the former Newark, N. J., "bull dog" and now a resident of New York.

Mangin, winner of the indoor crown in 1932 and 1933 and ranked 13th nationally after disastrous indoor and outdoor seasons last year, is followed by Berkeley Bell, erstwhile Texas firebrand, who at No. 7 is the lowest nationally ranked player in the tournament.

STATE LIQUOR REPORT GIVEN

Fitzgerald Charges Poor Managment in First 11 Months

Lansing, Mich., March 6 (AP)—Governor Fitzgerald today accused the state liquor control commission of poor management during the first 11 months of its operation.

He had just received an audit of the commission's business covering the period Dec. 30, 1933, to Nov. 30 of the same year. It showed a net income for the commission of $5,538,927.

The governor pointed to an administration, store ,and warehouse expense of $1,182,757 as compared to a net profit from liquor stores of $2,391,322 for the 11 months.

"The state liquor business has grown into a tremendous political organization in the state, and unnecessary stores are kept open for that reason," the governor charged.

"No one would think of attempting to operate a private business under such poor management. The personnel of the liquor commission administration should be halved."

The audit disclosed the state was adding a 42.43 per cent write-up to the cost of all liquor it purchased and was enjoying a 19.67 per cent net profit on all merchandise sold through state stores for the first 11 months.

The state sold $12,718,896 worth of liquor at retail prices during the period of the audit and purchased $8,929,898 worth.

WON'T PAY BILL

Lansing, (AP)—The long awaited audit of the State Liquor Control commission shows a total net income of $5,538,927 for the first eleven months of business.

Auditor General John J. O'Hara who received the audit said he would pass it on to Governor Fitzgerald but would refuse to pay the $12,000 asked by the auditing firm for its compilation. The late John K. Stack, Jr., agreed the state should pay the bill.

Roosevelt Reports First Robin Of Year

Washington, March 6. (AP)—Among other important news that President Roosevelt told reporters today was that he had seen his first robin of the year.

He followed this note on spring by adding that only yesterday he had seen the first crocus outside his study window on the White House grounds.

MICKEY WANTS FINE SOUTHPAW

Jake Wade of Beaumont May Be Answer to His Prayer

Lakeland, Fla., March 6. (AP)—Mickey Cochrane's search for a left handed pitcher to help carry the Tigers through another pennant fight, centered for a while today on Jake Wade of Beaumont, Tex., one of the six southpaws Mickey has collected in the Tigers' spring training camp.

Cochrane watched Wade burn up the plate with a fast ball today and devoutly wished he knew something about the work of a dancing teacher.

He pointed out to Wade that his fast ball would be faster if he would put the weight of his body behind the throw instead of flinging entirely with his arm.

"Kick that leg up in the air," said Mickey. "Step on the moon the way Fred Marberry and Schoolboy Rowe do when they let go of the ball."

Wade tried it in a five inning practice game without success and Cochrane decided he would try a little strategy. He is going to make slow motion pictures of Wade, Rowe and Marberry and show Wade the result on the clubhouse screen, hoping to correct this flaw in his form.

Wade has by no means monopolized Cochrane's attentions in the hunt for a southpaw, but the Beaumont pitcher is big and has a strong arm, and Cochrane believes he has great potentialities. The other left handers in the camp are Joe Sullivan, Mike Cesnovar, Clyde Hatter, and the two southpaws from last year's squad, Elon Hogsett and Carl Fisher.

Donald Holmes Gets From 1 to 15 Years For School Robbery

Menominee, March 6—Donald H. Holmes, Stephenson, was sentenced to Marquette prison for a term of from one to fifteen years on his conviction of breaking and entering the Stephenson high school on the night of February 16.

He was arrested by Milwaukee officers at the request of Sheriff Edward Reindl and waived extradition to this state. He admitted stealing a Woodstock typewriter from the superintendent's office at the Stephenson school.

FATALLY HURT

Lake City, Mich., March 5. (AP)—William Gibson, 56, a highway worker was injured fatally Wednesday when an automobile struck him as he walked along a road to work. He died in a physician's office while receiving treatment for his injuries. Witnesses told officers the driver did not stop after the accident.

Advertisement

WHY GET UP NIGHTS?
THIS 25c TEST FREE
If It Fails.
Use this bladder laxative to drive out impurities and excess acids which cause the irregularity that wakes you up. Get buchu leaves, juniper oil, etc., in little green tablets called BU-KETS. Works on the bladder similar to castor oil on the bowels. Poorly acting bladder can cause scanty flow, frequent desire, burning or backache. In four days if not pleased, any druggist will refund your 25c. Get your regular sleep and feel "full of pep." The Ellsworth Drug Store, The Peoples Drug Store.

Phillips 66
Buy Performance
When You Buy Gasoline
THAT MEANS PHILLIPS "66"
One Tank Full Will Prove It
Lake States Oil Company,
DISTRIBUTORS
Central Plant and Warehouse, Spalding, Mich. Phone 9034
Watch for the Orange and Black "66" Shields

OUT OUR WAY By Williams

Who is Millicent Graves?
Who is Millicent Graves?
Who is Millicent Graves?
Who is Millicent Graves?
Who is Millicent Graves?
You're going to hear a lot about this girl.

Delft TODAY Last Times
25c - 10c

ALSO—
NEWS - NOVELTIES

THE ESCANABA DAILY PRESS

PART ONE

VOL. XXVI NO. 297. [ASSOCIATED PRESS LEASED WIRE NEWS SERVICE] ESCANABA, MICHIGAN, THURSDAY, MARCH 7, 1935 [UPPER PENINSULA'S LEADING NEWSPAPER] [10 PAGES] SINGLE COPY 5 CENTS

SUP'T CHENEY RESIGNS OFFICE HERE

NRA REPLACED BY VOLUNTARY CODES LOOMS

ROOSEVELT BEHIND PROPOSAL, SAYS SEN. GEORGE

BY NATHAN ROBERTSON

Washington, March 6 (AP)—A move to replace NRA and its complicated code structure with a largely voluntary system of self government in industry gained headway today in congress with evidence of administration support.

Senator George (D-Ga) indicated after a conference with President Roosevelt that he felt the executive favors a much more complete revision of NRA than the chief executive outlined in his message to congress a fortnight ago.

The Georgian predicted that no legislation to extend NRA would pass congress unless its powers were drastically curbed.

Without attempting to give the administration views in detail, George outlined the kind of legislation he believed should be enacted, and which he said was generally favored in congress.

Eliminate Sect. 7-A

It would provide for full restoration of the anti-trust laws, except for the gas, oil and coal industries, elimination of price fixing and possibly elimination of Section 7-A, the labor clause of the recovery act. These might be handled in separate legislation such as the Wagner bill.

Most of the existing codes would be dropped, and in the place voluntary codes for all businesses primarily of a local or intrastate nature would be provided for, to govern hours of labor, wages, and child labor.

The only compulsory codes would be for the big basic industries of a definite interstate character.

George said he felt the functions of NRA should be transferred to the federal trade commission and the present recovery agency abolished.

The Georgia senator said President Roosevelt's views probably would be given in detail to the senate finance committee tomorrow by Donald Richberg, head of the national emergency council.

Legislation could not pass congress unless the codes governing local and intra-state business were made voluntary, and enforcement of the anti-trust laws strengthened.

"It's a return to the principle of self government in business upon a basis of willingness to comply with certain minimum requirements," he said. "If we are going to revamp NRA substantially along these lines, the labor division would probably find its place in the Wagner bill, or some other special legislation."

In view of the trend toward an altered NRA, or transfer of its power elsewhere, it appeared likely today that President Roosevelt would postpone naming a successor to S. Clay Williams, chairman of the recovery board, who is planning to retire in two weeks.

Legislature Asks Payment Of Bonus

Lansing, Mich., March 6. (AP)—The Michigan legislature today adopted a resolution urging immediate cash payment of soldier bonus certificates. The measure was approved in the house without debate, after having passed the senate.

WEATHER

LAKE MICHIGAN: Fresh to strong northerly winds; snow Thursday. Advisory storm warning 9:30 p. m.

LOWER MICHIGAN: Snow and somewhat colder Thursday; Friday fair.

UPPER MICHIGAN: Cloudy Thursday; Friday fair; not much change in temperature.

	At 7 P. M.	Low Last 24 Hours
ESCANABA	18	18

Temperatures—Yesterday

*—Indicates below zero.

Alpena	24	Los Angeles	48
Battleford	*8	Marquette	16
Boston	38	Memphis	60
Buffalo	34	Miami	72
Calgary	*8	Milwaukee	30
Chicago	34	Minneapolis	14
Cincinnati	48	Montreal	16
Cleveland	38	New Orleans	70
Cochrane	*8	New York	50
Denver	22	Parry Sound	32
Detroit	33	Qu'appelle	*10
Duluth	6	St. Louis	40
Evansville	52	Salt Lake	24
Galveston	66	Frisco	48
Gr. Rapids	34	Soo, Mich.	14
Green Bay	22	The Pas	*12
Jacksonville	64	Washington	54
Kansas City	32	Winnipeg	4

ROOSEVELT GUARD GETS A NEW CHIEF

A tall, "dead shot" Kentuckian, after whom South Dakotans named a mountain, is new chief of the White House secret service detail. Col. Edward W. Starling, above, who has been at the executive mansion since 1913, nationally known as advance man for presidential trips, succeeds Richard Jervis, who returns to field service.

JEAN BANNINGA STILL MISSING

Grand Rapids Police Say Ransom Demand Is Hoax

Grand Rapids, Mich., Mar. 6 (AP)—Police Inspector Frank J. O'Malley, directing the search for Helen Jean Banninga, 18, who disappeared Tuesday night, dismissed the kidnaping angle from the case tonight after branding as a hoax a purported ransom demand.

"It is evident," said O'Malley, "that Miss Banninga disappeared voluntarily and is not being held for ransom."

The ransom demand which the inspector said was a "hoax," was a typewritten note dropped through the mail slot of the Banninga home Tuesday night demanding $5,500 "or else death." O'Malley pointed out that the note was written on the girl's stationery and on her own typewriter to which no outsider would have access.

The suspicion that the girl might have been kidnaped collapsed today when two federal agents from the division of investigation in Chicago, quit the case, and police disclosed that a sweetheart of the missing girl had been found working at his home in Ellinwood, Kas.

Sums Up Case

(Raymond Reams, 25, who had frequently corresponded with Miss Banninga, returned to Ellinwood two weeks ago after visiting the girl in Grand Rapids. His mother, Mrs. Stephen Marshall, said he returned alone, although she said she knew the girl had offered to come to Kansas with Reams if he would visit her in Grand Rapids.)

For a time the girl's parents expressed the fear that her disappearance might be linked with her testimony in 1932 against four men who were tried and convicted of the robbery of a branch bank here. Miss Banninga was called as a state's witness because she was able to testify she saw the men change automobiles in front of the Banninga home after the robbery.

Summing up the case tonight, O'Malley said:

"It simmers down to this. Miss Banninga evidently disappeared voluntarily, but with whom and where she went are matters left to be cleared up." He said no one had been found who had seen the girl after she left home about 7 o'clock Tuesday night, ostensibly for a walk. An hour after she left, the ransom note was slipped through the mail slot of the Banninga home.

Inspector O'Malley said he asked authorities at Ellinwood Kas., to watch for Miss Banninga on the theory she may be heading southwest to join Reams.

Aimee McPherson, Hutton Divorced

Los Angeles, March 6 (AP)—The love story of Aimee Semple McPherson and portly David Hutton ended today when a superior court judge signed a final decree of divorce.

"No, I don't intend to marry again," said Hutton, "never again for me."

The trial was over a year ago. Aimee did not come to court then. She was evangelizing in the east. She was not in court today, being in the Orient.

The interlocutory decree was granted by default.

SOLONS AGAIN SPURRED INTO FREE-FOR-ALL

HUEY LONG STARTS IT WITH ATTACK ON FARLEY

BY D. HAROLD OLIVER
(Associated Press Staff Writer)

Washington, March 6 (AP)—Huey P. Long precipitated another verbal free-for-all in the senate today by renewing in particular his one-man campaign against Postmaster General Farley, and slamming at the new deal in general.

The Louisianan set administration whips to flailing by filing formal charges against Farley, who is also chairman of the Democratic national committee. During the ensuing hub-bub the "Kingfish" announced definitely he would be a candidate for the senate again next year.

"Constant Nagging"

Long later added to the disturbance by saying he could prove his sweeping accusations against Farley but Senator McKellar (D. Tenn.), whose post-office committee for the third day in a row discussed without a decision Long's resolution for an investigation of Farley, ripped into the outspoken "Kingfish." McKellar said the senate was getting tired of his "constant nagging.'

Then, when Long filed into the record a lengthy list of public utility corporations advertised as clients of Senator Robinson's law firm, the Arkansas senator turned loose on Louisiana's dictator. He said it would be a "God send" to leave the senate if he thought he had to face the certainty of hearing Long "three or four times" a day.

This prompted Long to announce he was certain now he would run for the senate again next year and not for governor as he had said last week in Louisiana.

After Long had a clerk at the senate desk read a list of charges against Farley, largely a repetition of those cited in his investigation resolution, the McKellar committee discussed the proposed

(Continued on Page Two)

HOLMES TO BE BURIED FRIDAY

President Leads Nation In Paying Tribute To Jurist

BY WILLIAM H. MYLANDER
(Associated Press Staff Writer)

Washington, Mar. 6 (AP)—Led by President Roosevelt, the great and the humble paid tribute tonight to the memory of Oliver Wendell Holmes, whose full life ended early today.

With full military honors, the jurist will be buried by the side of his wife in Arlington cemetery on Friday. Had he lived, the day would have been his 94th birthday.

The president, who called Holmes "one of the nation's first citizens," will lead the list of dignitaries at the private burial rites.

The body of the man acclaimed as the "Great Liberal" in his 29 years as a justice of the supreme court remained in his unpretentious red-brick home in Eye street.

Simple Funeral Rites

Chief Justice Hughes, whose ascent to the high tribunal made the dissenting liberal minority led oftentimes by Holmes a majority, was one of the first to call in person. He was followed by many others, including Attorney General Homer Cummings and Justice Stone, of the court.

The pattern of simplicity that marked the justice's life will be followed in his death. His body will not lie in state. It will remain in his home until shortly before noon Friday, when a hearse will carry it to All Souls' church.

The Reverend Ulysses G. Pierce will preach a brief funeral sermon. There will be organ music, but no eulogy.

Then the cortege will move to Arlington. At the gates, the casket, draped in the flag Holmes followed during the Civil war, will be transferred to an artillery caisson.

A military band will play, "The Battle Hymn of the Republic." After brief committal rites, three volleys will be fired over his grave, and a bugler will sound taps.

Chief Justice Hughes and the associate justices of the supreme court will be honorary pallbearers.

The death of the great son of the New England author who wrote "Autocrat of the Breakfast Table" came peacefully at 2:15 o'clock this morning.

Greek Planes Turn Machine Gun Blast On Insurgent Band

(Copyright 1935, By The Associated Press)

Athens, March 6 — Bloody hand-to-hand fighting in the streets of ancient Kavalla tonight followed an attack by 20 government bombing planes which sowed death and destruction in the ranks of Macedonia nrebels.

After raking Kavalla with machine guns and raining bombs upon it, the bombers roared away to strafe the insurgents' encampment near Seres, from which government artillery blasted them earlier today.

Citizenry Enraged

A five-hour battle, the outcome of which was not disclosed in semi-official messages reaching the capital from the front, followed the aerial raid on the old Aegean seaport as residents, described as supporters of the government, rose against the revolutionaries who had invaded it.

So hard pressed by the government's land and air forces was General Demetrios Cammenos, the rebel commander, that he wirelessed an appeal to the rebel ship Psara to put in at Kavalla and help quell the enraged citizens, the message said.

A Greek fleet cleared the straits of Euboea enroute to Crete to try to engage the insurrectionists' five ships. One of them, the Cruiser Averoff, has been reported missing from its harbor at Crete.

As the aerial marksmen, zooming down as low as sixty feet, rained bombs upon the rebels' barracks and swept their camps with machine gun fire, three Greek divisions, pressing in at the enemy from as many sides, chafed at bad weather which impeded their advance.

Premier P. Tsaldaris reiterated in forceful language the government's determination "to purge the country of criminals who have taken up arms against the state."

Giving most emphatic assureance that the victory "of the lawful government is fully assured," the premier paid tribute to the Greek public for its loyal stand against "the abdominable enemies of their peace."

Rebels Deserting

"I consider it my bounden duty to reiterate the inflexible resolve of the government not to content itself with the restoration of order but to rid the country once and for all of those who conspire systematically against its peace merely to serve their own personal interests and their incorrigible lust for power," his statement said.

"The empire of law will be ruthlessly imposed."

The Salonika correspondent of the Associated Press reported many rebels deserting to the government.

Reserves marched through the streets of Athens to the loud cheers of the populace.

Despite strict censorship, it was learned the area under rebel domination extended from the valley of the Sturma river in East Macedonia into western Macedonia, 10 miles east of Alexandroupolis. The northern boundary extended roughly between Seres and Drama, while the Aegean was the southern boundary.

Blocking the rebels' escape to the north, in addition to the Greek forces, were the strengthened border guards of Bulgaria and Turkey, while Yugoslavia had promised Greece her cooperation in halting ingress or egress of rebels. France and England dispatched warships to protect their nationals.

HOOK PROPOSES SURVEY OF U. P.

Denies 50,000 Residents Must Be Moved or Be Dependent

Washington, March 6. (AP)—A survey of the horticultural, agricultural, mineral, industrial and other natural resources of the Upper Peninsula of Michigan was proposed in a bill introduced in the house today by Representative Frank E. Hook (D-Mich.).

An appropriation of $50,000 is proposed for the work, to be done by the national resources board. The counties involved are Gogebic, Ontonagon, Houghton, Keweenaw, Marquette, Dickinson, Iron, Baraga, Luce, Delta, Alger, Schoolcraft, Mackinac, Menominee and Chippewa.

Challenges ERA

Hook said that the Emergency Relief Administration had been quoted as saying that one-sixth of upper Michigan's population "must eventually move on to some area of greater economic opportunities or remain permanently dependent."

"I want to challenge this conclusion of the Emergency Relief Administration," Hook said. "I want to say emphatically that it is my opinion that any organization that concludes that 50,000 have to be moved from the Upper Peninsula of Michigan because of a lack of economic advantage is taking a narrow, short-sighted view of the problems that confront this particular region.

"It has become something of a fashion nowadays among a portion of our so-called professional sociologists when confronted with staggering problems of relief to jump to the conclusion that people must be moved.

"If all the people in the United States were moved who have been indicated as helpless in their present circumstances, we would witness an exodus that would astonish the world. I recognize, as we all must ,that there are maladjustments at present in certain areas between population and economic opportunity. I will not admit, however, that the Upper Peninsula of Michigan is one of the areas so affected."

State Distillery Is Urged By Schroeder

Lansing, Mich., March 6 (AP)—House Speaker George A. Schroeder proposed today that the state use the plant of the old Michigan prison at Jackson for the establishment of a distillery.

Schroeder said he would introduce a bill providing the state with the right to manufacture alcoholic beverages to be sold in state stores alongside the products of private concerns.

The old prison was abandoned when the new institution, in Blackman township of Jackson county, was constructed. Under the plan proposed by Schroeder, convict labor would be used in the distillery.

'If the state is to sell liquor, it might as well make it," the speaker said, "and collect a double profit."

Goes To Jail For Stealing A House

Poplar Bluff, Mo., March 6 (AP)—Elmer Smith is in jail for stealing a house.

Prosecuting Attorney Ted M. Henson accused Smith of skidding a small house down the bank of Black River to a raft and floating it downstream a couple of miles. He then moved the building to dry ground, made necessary repairs and moved in.

TAX ON SMOKES

Oklahoma City, March 6. (AP)—Collections will start tomorrow on Oklahoma's new 3-cent cigarette tax, drawn to become effective at midnight.

TWO KILLED IN CAR COLLISION

Axel Parkkila, Chatham, August Anderson Victims

Munising, March 6 (Special)—'Axel Parkkila, 34, of Chatham, and his companion, August A. Anderson, former supervisor of Rock River township, were killed today when a car in which they were riding collided on the Slap Neck bridge, near Forest Lake, 16 miles from Munising, with a logging truck driven by Mike Milnar of Limestone. Milnar is the son of Tony Milnar of Rapid River was uninjured.

Parkkila died almost instantly but Anderson was taken to the Munising hospital where he lived for about five hours. It is believed Parkkila was killed by a fractured skull or broken neck. Anderson suffered a fractured skull and severe body lacerations.

The car driven by Parkkila was driving towards Chatham and the truck was headed for Munising. Parkkila's car descended to the bridge from a knoll which obstructed his vision and his vehicle collided into the logging truck driven by Milnar.

A hearing on the tragedy will be conducted this morning at 10:30 in Justice Walters' office and an inquest is to be held Saturday. A coroner's jury consisting of Austin Leiphart, John Schilling, Jack Ryan, George Pencratz, Adolph Monette and W. H. Brown has been chosen to act on the case at the inquest.

Parkkila is a foreign wars veteran and is survived by his widow and three children. Anderson is survived by his widow and nine children.

LOWER STATE FLOODS CAUSE HEAVY LOSSES

PAVEMENTS RUINED AND BASEMENTS SOAKED

Sebewaing, Mich., Mar. 6 (AP)—This Saginaw Bay village counted tonight the cost of the worst flood and fire in its history, as the swollen Sebewaing river slowly receded to its normal course. City officials estimated the damage at $175,000.

The John C. Liken & Co. department store was in ruins, swept by fire attributed by firemen to a short circuit originating in the flooded basement.

Eight blocks of downtown streets and a wide expanse of residential territory still were under water. A dozen families were unable yet to return to the homes from which the flood drove them last night. Huge cakes of ice and an inch or more of silt were left in the wake of the waters, where they had subsided. Many feet of pavements were washed out or undermined.

Basements Flooded

There were two gaps in the Pere Marquette railroad tracks, each 500 feet long, and the village had no rail communication with the outside world. The only mail delivery was by truck from Unionville. Railroad maintenance men hoped to have the wash-outs repaired tomorrow.

Scores of furnace-equipped homes were without heat because the basements were water-filled. The temperature was hovering around the freezing point. Much damage was done to perishable goods in the basements of stores. One merchant had just stored away two carloads of canned goods. The flood waters washed off most of the labels.

A 60-foot bridge, serving one farm a mile from the city, was washed out.

The flood was attributed to the mild temperatures, coming on the heels of recent heavy snows, which sent the river out of control. The river drains both Huron and Tuscola county areas.

At its crest, the river was 12 feet above normal. Tonight, the level had dropped about four feet and the gradual subsidence was expected to continue unless there should be a heavy rainfall. The weather was clear today.

Mt. Pleasant, Mich., Mar. 6 (AP)—Snow, melting under a spring-like sun, turned highway M-20 into a racing stream today and isolated the western section of Mt. Pleasant.

The water flowed through the Chippewa river flats and inundated the highway for half a mile.

The state police post, located just outside the city, was surrounded by an 80-acre lake. Basements of many homes were flooded by the waters.

FAMILIES FLEE

Grand Rapids, Mich., March 6 (AP)—Nearly 100 families fled their homes tonight as three ice jams sent the Grand river surging out of its banks north of the city. There were no known casualties.

Rowboats were pressed into service to remove several families.

County welfare authorities worked far in the night to find lodgings in private homes and rooming houses for the 350 refugees.

There was no accurate estimate of the damage in the flood area, which extended from suburban North Park to Plainfield, a distance of about three miles. Newsmen set it as several hundred dollars.

Water boiling up between walls of ice that line the river banks rose as high as ten feet above normal in some places and invaded the living quarters of cottagers along the river.

Most of those driven to safety were farmers or truck gardeners. Using trucks and motorcars, they removed most of their household

(Continued on Page Two)

With Legislators At State Capitol

(By The Associated Press)

Supreme court upheld chain store tax.

Private reserve repeal debated.

Repeal of university mill tax recommended.

Administration spokesman foresaw possibility of federal and state breach over relief.

Oil dealers asked legislative investigation of gasoline industry.

Delinquent tax conference scheduled.

Governor criticized liquor store management.

Attorney general ruled racing contract invalid.

Saginaw Valley authority promised of financial aid.

LAST YEAR HERE

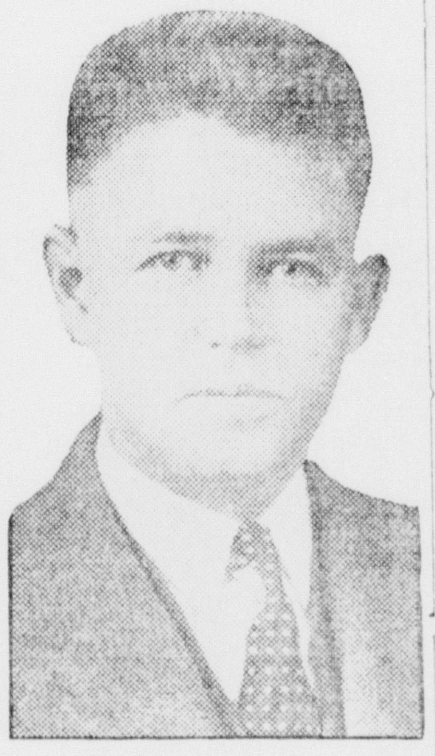

R. E. CHENEY

DEATH CLAIMS DR. DAVID KEE

Prominent Physician of Gladstone Succumbs To Pneumonia

Gladstone, Mich.—Dr. David Noble Kee, prominent local physician and surgeon, passed away at the family home, 1102 Wisconsin avenue, here at 3:40 yesterday afternoon. Death was caused by pneumonia which set in after the aged physician, who was in his 75th year, was stricken with influenza eight days ago.

Dr. Kee has practised in Delta county for 44 years, 41 of which was spent in Gladstone and he gained an enviable reputation as a diagnostician, general practitioner and surgeon.

Born Nov. 26, 1860, at Brampton, Ontario, Canada, D. N. Kee received his primary schooling at Brampton and later attended the McGill Medical college graduating in 1890. The same year he came to Michigan settling in Delta county at Garden where he practiced for three years. Removing to Escanaba in 1893, Dr. Kee remained there only one year before establishing in Gladstone.

Interested in Schools

When Dr. Kee first located here his office was at the corner of Delta and Central avenues on the property on which the new federal post office building is now being erected. Burned out in 1910, the physician relocated where the Granberg shoe store now stands. Four years later he moved his offices to his residence on Wisconsin avenue.

Dr. Kee took a keen interest in all civic matters, and was especially interested in school affairs. He was for many terms, during his residence here, a member of the Gladstone school board, and it was during his tenures that the Central school was remodeled, the Junior high school and Third Ward schools built.

For a long period he has been district surgeon for the Soo Line railway and served many years as the Gladstone city health officer. He was a member of Gladstone Lodge No. 396, F. & A. M., and was affiliated with the Delta County Medical association.

Dr. Kee was united in marriage in 1897 to Ann Smith, who passed away in 1908. He was married in 1910 to Vennette Loftus, who survives him. There are four sons and three daughters: Noble, Jr., Margaret Elizabeth, Robert, Gertrude, Ruth, Charles and Tommy. A sister, Mrs. Elizabeth Plunkett of Saskatoon, Can., also survives.

Details of the funeral have not been arranged. Friends are requested to omit flowers.

Proves He's Alive, Claims Inheritance

Lansing, Mich., March 6 (AP)—Louis Myer walked the streets of Three Oaks, Mich., to prove himself alive and established his claim to $2,262 from the state board of escheats.

Myer, a Kenosha, Wis., apartment house operator and one of the heirs of the estate of the late Frederick C. Myer, of Three Oaks, was declared dead in an affidavit filed with the probate court of Berrien county. He learned of his "death" when he appeared before the board to recover his inheritance which had reverted to the state from the county's missing legatee fund.

Accompanied by an investigator from the board, Myer returned to his former home town to hail old acquaintances and ask them for affidavits to his identity. Buell A. Doelle, public administrator, said the affidavits entitled Myer to his inheritance.

The elder Myer died in 1924 and his estate was settled in 1927.

TAKES SCHOOL HEAD POST AT RIVER FOREST

CONTRACT RELEASE GRANTED BY LOCAL BOARD

The resignation of Ray E. Cheney, superintendent of the Escanaba public schools, was accepted with deep regret by the board of education at its special meeting last evening. Mr. Cheney, whose resignation becomes effective next July 1, has accepted an offer to become head of the public school system of River Forest, Ill., a suburban community near Chicago.

"We are very sorry to lose the able services of Supt. Cheney," Frank O. Beck, president of the Escanaba board of education, stated after the meeting. "The board made every effort to retain him as head of the Escanaba school system, but Mr. Cheney felt his new appointment offered him better opportunities for his future advancement in the educational field."

Has Attractive Offer

It is understood that Supt. Cheney desired to be relieved of his contract here because of the fact that River Forest, being a wealthy school district, is in a position to pay a more attractive salary and also because of its nearness to a college, which his children plan to attend following graduation from high school.

In his letter to the board, Supt. Cheney expressed his regret that he would be leaving Escanaba. The letter stated:

"Will you treat this letter as a formal request for release on July 1, from my contract expiring Aug. 1, 1937?

"You are familiar with the fact that I have been tendered a contract by the River Forest, Ill., board of education, and while I would like to continue to serve you, I feel that this offer is too attractive to ignore. The pleasant relations which I have had with the members of the Escanaba board of education make it particularly hard for me to ask for this release, and I wish at this time to express by sincere appreciation for the splendid treatment accorded me, not only by the board but by the citizens of Escanaba."

Came Here in 1922

Mr. Cheney came to Escanaba in 1922 to become principal of the high school, and in 1925 he was appointed superintendent of the school system, succeeding W. E. Olds. Before coming here, he held superintendencies at Mt. Pleasant and Ewen.

Mr. Cheney received his bachelor's degree from Central State Teachers' college, Mt. Pleasant; his master's degree from the University of Michigan; and his Ph. D. from Columbia University.

The Escanaba superintendent received statewide recognition in the movement to secure more adequate financial aid from the state for the poorer school districts. He has made a long and careful study of the problem of school finance, and while he was

(Continued on Page Two)

In the Headlines From Washington

(By The Associated Press)

President Roosevelt led the nation in sorrowful tribute to the memory of Oliver Wendell Holmes.

Senator McCarran (D-Nev) claimed a "stiffening" support for his administration-opposed prevailing wage amendment to the work relief bill.

Huey Long engaged in another senate word battle with various of his colleagues and later filed formal charges against Postmaster General Farley.

President Roosevelt's statement that, though prices had risen and debts had shrunk, the results as yet did not justify stabilization at present levels, aroused speculation as to future monetary policies.

Governor Eccles of the federal reserve suggested redistribution of income as a means of preventing increasing fortunes and resultant constriction of money supply.

The Patman bonus bill lost its first committee test when the house ways and means committee voted to consider the Vinson measure .

Reestablishment of NRA on a largely voluntary basis was predicted in congressional circles.

Modification of the utilities holding company bill to allow regulating authorities wide discretion was urged by Robert E. Healy of the securities commission

TALKS PLANNED FOR TOWNSHIPS

Young Democrats Stage Meeting; Titus And Miller Speakers

Beginning next Tuesday evening, a series of political meetings, arranged by the Young Democrats, will be held at various points in Delta county. The speakers will be C. P. Titus of Gladstone, who is a candidate for election to the office of county school commissioner on the Democratic ticket, and Attorney William J. Miller, Delta county prosecutor.

Following is the schedule of meetings as announced Wednesday by Arthur Sawyer of the Young Democrats organization:

Nahma, Community building—Tuesday, March 12 at 8 p. m.

Schaffer, School House—Wednesday, March 13 at 8:30 p. m.

Perkins, Town Hall—Friday, March 15 at 8:30 p. m.

Garden, Theater Bldg.—Wednesday, March 20 at 8:30 p. m.

Flat Rock, Escanaba Township Hall—Friday, March 22 at 8:30 p. m.

Rock, High School—Tuesday, March 26 at 8 p. m.

Rapid River, High School—Wednesday, March 27 at 8:30 p. m.

Kipling, Town Hall—Thursday, March 28 at 8 p. m.

For use in residences or apartments, a pipe organ has been invented that takes up no more room than a grand piano, which it resembles.

A U. S. coast guard aviation base costing $300,000 has been constructed at Biloxi, Miss.

ENGADINE

Primary Results

Engadine, Mich.—The returns of the Primary Election of Garfield Township held March 4, are as follows:

Precinct No. 1—Supervisor—Stephen Brock 107, Emmett Valier 240. Precinct No. 2—Stephen Brock 6, Emmett Valier 75.

Precinct No. 1 — Township Clerk—Edward Cantin 237. Precinct No. 2—Edward Cantin 69.

Precinct No. 1 — Township Treasurer—Julius Hancock 128, Howard McKelvey 217. Precinct No. 2—Julius Hancock 8, Howard McKelvey 72.

Precinct No. 1—For Justice of the Peace, full term 4 years—E. Ernest Toms 170. Precinct No. 2—E. Ernest Toms 68.

Precinct No. 1—Member of the Board of Review—Edward Blake 175. Precinct No. 2—Edward Blake 51.

Precinct No. 1—For Constable—Leonard McGraw 7.

Other News Notes

Men working on the road project north of here about 9 miles were unable to get to their work on Tuesday owing to the slippery condition of the roads.

Gasoline and Kerosene lamps were brought back into commission on Monday night, and a great amount of inconvenience was caused by the failure of the power line from the Soo to operate for some reason not known. But it is believed due to the rain, and sleet which became frozen on the power lines, or a short some place on the line. But whatever the cause, the current was on again about 12 o'clock Monday night, thanks to the efficiency of the Edison Sault Electric's trouble shooters.

Peter Goudreau who for the past winter has been operating a camp south of Gould City, visited with friends here on Tuesday.

-:- Munising News -:-

Waskoski Bound Over To Court

Munising, March 6—Floyd Waskoski, who was arrested by Sheriff Louis Pellitier Saturday on a charge of breaking and entering in the night time into Coxes garage sometime between Sunday night, February 24, and Monday morning, February 25, was bound over to the March term of circuit court, which convenes here on March 25, with bond of $3,000.

Waskoski was arraigned before Justice Thomas J. Walters Saturday and pleaded not guilty, demanding an examination which was held here yesterday morning in the office of Justice of the Peace Walters.

Attorney R. W. Nebel was counsel for the defendant.

ELECT OFFICERS

The Women's Catholic Order of Foresters at their regular meeting at the Sacred Heart school Tuesday evening elected the following officers for the ensuing year:

Chief Ranger—Miss Margarette E. Putvin.

Vice Chief Ranger—Mrs. Eli St. Amour.

Financial Secretary—Mrs. Anna Hoy.

Recording Secretary — Mildred Mercier.

Treasurer—Mrs. Effa Schroeder.

Trustees—Mrs. Lauretta Putvin and Mrs. Josephine O'Brien.

Conductors — Mrs. Eva Boogren and Mrs. Claudine Oullette.

Medical Examiner—Dr. T. W. Scholtes.

Chaplain—Rev. Fr. Peter F. Manderfield.

There will be an installation of officers on April 2, details of which will be announced later.

MUNISING BRIEFS

Trooper Robert Irish of the Marquette detachment of state police is a business visitor in Munising.

J. E. Tobin of Marquette was a business visitor in Munising Monday.

Phiel Voland of Milwaukee transacted business in Munising the past two days.

Mrs. Nellie Sams of Ishpeming spent the week-end at the home of Mr. and Mrs. Fred Fairbrothers.

Mrs. Peter Gaspar returned to her home in Marquette after spending a few days at the home of Mrs. Oliver Shampine. Betty, her daughter, will remain for the week.

Mrs. Margaret Vendien will entertain the Thursday Afternoon Bridge club at 2:30 o'clock today at her home on West Onota street.

The Royal Neighbors held their regular meeting yesterday at the Fraternal hall.

The Methodist Episcopal church will hold a World Day of Prayer tomorrow at 2 p. m. at the church. This is to be a union service, of churches represented for a plea of peace with nations.

Gordon Long of Grand Marais was a business visitor in the city yesterday.

Mr. and Mrs. Louis Pelletier were visitors in Marquette Tuesday. They were accompanied by Mrs. Kenneth Van Dorn and her daughter, Mary Jane, who will receive treatment at the clinic.

Bible study and prayer will be held at the Methodist church parlors at 8 o'clock this evening.

W. H. Carver of Marquette transacted business in Munising Tuesday.

O. H. Snow of Ladysmith was a business visitor here yesterday.

R. E. Hebert of Escanaba spent Tuesday here on business.

E. Cameron of Trout Lake transacted business here yesterday.

W. Renland of Escanaba spent yesterday in Munising on business.

E. C. Anderson of Ishpeming transacted business here Tuesday and Wednesday.

Bill To Prevent Alimony Offered

Lansing, Mich., March 5. (AP)—An anti-alimony bill was submitted in the legislature tonight.

Rep. Frank N. Steele, Democrat, Muskegon, introduced a measure which would deny alimony in divorce proceedings if there were no minor children and the wife were physically able to support herself. It was the first bill of its kind this session.

HARRIS NEWS

Harris, Mich.—Dan Costonguay left Friday for Green Bay to receive medical treatment.

DeLore St. Antoine returned home last Wednesday from Green Bay where he underwent a serious operation.

Miss Anna Pikl and Miss Rose Chelmecki returned to Chicago on Friday after spending a week with relatives and friends.

Mrs. Lasak, son Edward and daughter-in-law, Mrs. Anna Lasak, of Munising visited at the George Manowiczak home Sunday.

Miss Rose Cota who has been employed in Escanaba visited at her home Sunday.

Antone Lemerond and Frank Lemerond visited in Iron Mountain Friday and Saturday.

Elwood Anderson of Iron Mountain is visiting with his grandparents, Mr. and Mrs. Frank Lemerond.

Mr. and Mrs. Joe Swille and family of Escanaba visited at the DeLore St. Antoine home Sunday.

Ted Dugener, Jr., of Escanaba attended the Harris-Felch basketball game Friday evening.

John Cavadeas, daughter Mary and son Antone visited with Mr. and Mrs. Tony Chapekis of Escanaba Saturday.

Mr. and Mrs. William Poisson and son Raymond of Iron Mountain spent the week-end with relatives. William Hart accompanied them.

Mr. and Mrs. Cyril Manti and daughter Marie and son Junior spent the week-end in Menominee with relatives.

Mr. and Mrs. Dominic Koren of Escanaba visited with the latter's parents, Mr. and Mrs. George Klus, Sunday afternoon.

Mrs. Lawrence Finlan and daughters Patsy and Marilyn of Ford River visited with relatives here Sunday.

Mr. and Mrs. Henry Edgerly and daughter Margaret Jane of Stephenson visited at the Ranger home Friday.

Frank L. Provo of Stonington visited at the Joe Kuharski home Thursday.

John Lis of Iron Mountain has returned from Chicago.

Frank Sharon, Jr., of Niagara, Wis., spent the week-end with his parents in Wilson.

The Harris teachers motored to Stephenson Thursday evening to attend a meeting of the Menominee County Teachers club.

Joseph Gucky will motor to Marquette Saturday to attend the Michigan Education association meeting that will be held at the Northland hotel.

The Harris basketball team will motor to Kingsford Thursday evening where they will play Cooks in the basketball tournament.

The Harris Teachers club met at the high school Monday evening.

The Harris high school basketball team members have received their new sweaters of purple and gold last week.

The Harris high school girls surprised their basketball teams Tuesday evening after practice. Lunch was served, games were played and everyone enjoyed a pleasant evening.

HEIRESS DEATH PUZZLE DEEPENS

No hint of the tragedy that was near dwells in this picture of Mrs. Bradley Davidson, Jr., found dead in the garage of her home in Pinehurst, N. C., in a mystery which has implications of suicide, murder, or accidental death by monoxide poisoning. The former Elva Statler, the victim, was heiress to the Statler hotel fortune.

CURTIS NEWS

Primary Election

Curtis, Mich.—Primary election in Portage township was well attended in spite of sleet and ice. Robert McConnell who was elected on the New Deal ticket last year, was nominated on the Republican ticket Monday for supervisor. Votes cast were:

For supervisor—Robert McConnell 161; Clarence Grant 78.

For clerk—E. L. Detmer 103; Ray Robbins 75; Harry Allen 45.

For treasurer—Bert Feneley 145; George Sanford 75.

There was only one ticket.

Other News Notes

Registration for those needing relief was held last Friday at the town hall in Curtis.

Mr. and Mrs. Delmer Humphrey and little daughter Delfine drove to Newberry last Friday. Mr. Humphrey called at the office of Dr. Spinks where he received medical attention.

An educational program was presented at the Curtis school last Thursday. Each room gave a seven minute program which were well received. Mr. Langdon, county school commissioner from St. Ignace, was present and gave an interesting talk. The program was very well attended. A pot-luck lunch with hot coffee was served after the program.

The Calico Club worked last Wednesday on three quilts, a flower garden for Mrs. Sanford Mackenzie, a goggle quilt for Mrs. Jack McGahan and a Dresden plate for Mrs. Viola Painter.

Mrs. Ostrander of Forest Inn and some of her committee are quilting to earn money for the church .They now have one on the frames for Mrs. Henry Waterbury and have a waiting list of quilts to be made.

Mrs. Margaret Faneley came home to Curtis last Wednesday to assist in the care of her father who is in poor health.

Mrs. C. Walsh's division of the Ladies' Aid of Curtis assisted Mrs. L. Towslee's committee last Friday by presenting their play at Gould City, followed by a dance and lunch. The people of the community and surrounding country responded wonderfully, as well as the people of Curtis who went in cars and trucks. The gross proceeds were $35.36.

Mrs. H. Emery's division of the Ladies' Aid of Curtis served hot beef sandwiches, mashed potatoes, brown gravy, pie and coffee. The gross proceeds were about $13.

A card party was held at the town hall Saturday night and several dollars were earned from the lunch and dance, the proceeds of which will be turned over to the Sunday school treasury.

INQUIRY AIMED AT RAIL RACKET

Frightened Bankers Try To Stop Federal Investigation

BY RODNEY DUTCHER

Washington.—You can hear a loud creaking back-stage as frightened bankers and railroad men pull wires to head off a federal investigation of the railroad racket.

They're whispering to the president that it would be a bad thing for business. And to congressmen that it would be tough on railroad security holders.

Unfortunately, certain bondholders are chief agitators for an inquiry into the financial mess which promoters, speculators, and financiers have made of so many railroads in the last few years. In some cases they charge fraud and hope they can get some of their money back.

Through RFC, the government itself has acquired a large stake in many railroads—some of which will go bankrupt this year—in the effort to bolster up weak structures.

So there's much pressure in the administration for a thorough investigation which will help drive out the racketeers before the government goes in up to its neck with funds for railroad reorganization.

But such concerns as J. P. Morgan Company, Kuhn Loeb, and the Van Sweringen interests are under fire, so you can see how influential is the opposition.

* * *

Bankers Stall Law

Reorganization has been stalled because last year's reorganization law, the railroad bankruptcy act, fell into banker hands. Lawyers representing bankers who had big common stock bonuses virtually wrote the act so that reorganization became impossible without consent of the more important common stock interests.

Chairman Jesse Jones of RFC recently displayed his impatience with the state of affairs when he publicly urged that bankers, insofar as possible, be kept out of future reorganization proceedings.

He warned that, while RFC would lend in aid of reorganizations, security holders might have to take substantial losses when RFC insisted on efficient management and honest financial set-ups.

Equally significant is acquisition by RFC's railroad section of Jerome Frank, brilliant former chief counsel of AAA.

* * *

Historian Leads Fight

RFC's charges of fraud in financial manipulation of the Missouri Pacific and recent activities of Dr. Charles A. Beard, a Missouri Pacific investor, have interested many railroad bondholders who didn't quite know what had happened to them.

Beard, dean of American historians and political scientists, is chairman of an independent bondholders' committee which seeks a federal investigation and a reorganization not dominated by the Morgan-Kuhn Loeb-Van Sweringen group, which he accuses of shepherding the road into its present bankruptcy and of now seeking to direct re-organization through control of other bondholders' committees.

Missouri Pacific is in fine condition and doing a good business. In the four depression years, 1930-33, its income exceeded operating expenses—before interest payments—by $66,000,000.

* * *

"Unloading" Is Charged

Improper financial operations and stock speculation through banking houses helped bring on bankruptcy, the Beard committee charges, but even that might have been avoided if properties hadn't been unloaded on the road at inflated prices during the depression—when the Van Sweringens were in control and Morgan was its banker—when prudent management required husbanding of funds.

Bankers put the road to work in the stock market, it is charged, and made millions while selling securities to investors on a grossly inflated capital structure.

Missouri Pacific securities have dropped $400,000,000 below par.

RFC, as a bondholder, went to court, charging that a Van Wweringen company had unloaded on the road certain terminal properties bought for about $19,000,000 in boom times, for more than $20,00,000 in 1930. Whereas, according to RFC, they were then worth about $4,000,000.

But bondholders' committees alleged to have been dominated by bankers heavily interested in the Van Sweringen company, instead of helping RFC, told the court the evidence showed no fraud or bad faith.

The court valued the property at $14,000,000 and RFC is appealing to the supreme court.

Van Sweringen interests are now reported pushing for a quick reorganization which Beard and RFC lawyers seek to forestall until they can be sure of reorganization of management and control.

OBITUARY

LILLIAN HARJU

The body of Lillian Harju, 21, daughter of Mr. and Mrs. Henry Harju of Rock, who died Tuesday morning at Pinecrest sanatorium, Powers, will remain at the Anderson Funeral Home until Saturday noon when it will be taken to the Riento hall in Rock.

Funeral services will be held from the hall at one o'clock Saturday afternoon and burial will be in Rock cemetery.

Lillian Harju was born November 15, 1913, in Rock and attended school there.

Surviving are her parents, two sisters, Mrs. Signe Niemela, of Gilbert, Minn.; and Mrs. Vieno Seppala of Rock; and four brothers, Ray, who is in Russia, and Arne, Neal and Leslie at home.

JAMES NOLAN

The body of James Nolan, retired locomotive engineer, who died Tuesday, will remain in state at the Murphy funeral service parlors until shortly before the hour of the services which will be held Friday morning at 9 o'clock at St. Joseph's church, Rev. Fr. Edward Leary, O. F. M., officiating. Burial will be in St. Joseph's cemetery.

ELKS TO TEAR UP MANISTIQUE

Three Escanaba Bowling Teams Booked for Match March 11

Three teams of bowlers, accompanied by a throng of boosters, will leave the Elks club at Escanaba Monday afternoon to play a return match with the Manistique B. P. O. E. at the Elks alleys in that city. One of the Escanaba teams will be on the early shift, taking the alleys at 3:45. All others in the Escanaba delegation will leave the Elks club here at 4 p. m., reaching Manistique in time for the bowler's dinner to be served at 6:30 p. m. at the Elks temple dining room in Manitsique. Robert Pryal, John P. Norton and George Geniesse have been booked for a place on the program by H. P. Lindsay, exalted ruler of the Escanaba lodge.

The tentative lineup of the three Escanaba teams has been announced as follows: 3:45 team—Driscoll, Peterson, M. Bink, Empson, Sawyer; 7 p. m.—Moersch, Gander, Lindsay, Walters, Van De Weghe; 9 p. m. team—Eckman, W. Shepeck, Alex Perrin, G. Nolden, A. J. Perrin.

Baby Bond Sales At Escanaba Are Quarter of Quota

Up to Wednesday, baby bond sales at the Escanaba postoffice reached a total of about $1,500, or one-quarter of the quota allotted to this city.

Bonds in the $25 denomination sell for $18.75, the $50 bonds are $37.50, and the $100 bonds are $75, with $500 bonds selling at $375. The maturity period on the bonds is 10 years, but they may be redeemed before maturity at the option of the owners. After the first year, the value of the bonds increases every half year.

Very few thunderstorms occur along the Pacific coastal regions.

Accept this invitation FROM YOUR FORD DEALER

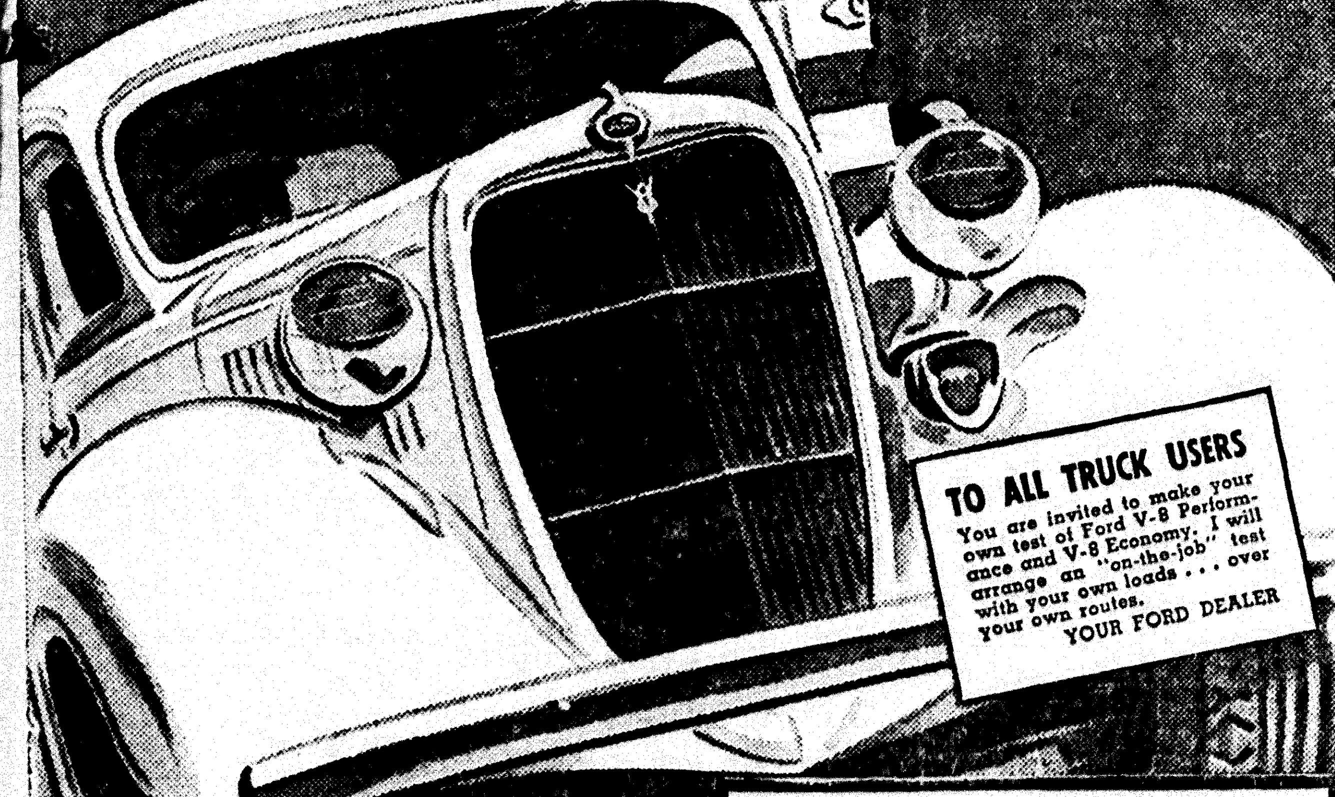

THERE'S one SURE way to find out whether a truck will do the job you expect of it. That's by testing it with your own loads . . . over your own routes. You find out . . EXACTLY what the truck will do under your own operating conditions.

Ask your Ford dealer to arrange an "on-the-job" test for you. Borrow his demonstrator truck. Use it in place of one of your present units . . . even one of greater capacity . . . and keep track of your costs. Then compare V-8 Economy and V-8 Performance with your present equipment. Let your own experience prove the superiority of V-8 power, V-8 acceleration and V-8 speed. Consider the Ford Low-cost Engine Plan and other exclusive exchange privileges that assure welcome savings in maintenance costs.

Then look at the price! You will be convinced once and for all that the big, rugged 1935 Ford V-8 Truck is more than ever AMERICA'S GREAT TRUCK VALUE!

The only truck at any price that gives you all these features

NEW LOAD DISTRIBUTION for better braking, more uniform tire and brake wear.

NEW DRIVER COMFORT. The driver's compartment is completely lined. Triple ventilation system. Instruments grouped directly in front of driver. Wider adjustable seat.

NEW, QUICK-STOPPING, RIB-COOLED BRAKES, longer life between adjustments, will not "bell-mouth" or "fade."

NEW CLUTCH, lower pedal pressure at idling speed, plate pressure increases by centrifugal force as engine speed increases. Larger diameter. Longer life.

NEW DIRECTED-FLOW CRANKCASE VENTILATION reduces corrosion and oil dilution.

NEW COOLING EFFICIENCY. Larger water pump impellers. Six-blade 15½-inch fan. Wider radiator. 15% more radiating area.

80-HORSEPOWER V-8 TRUCK ENGINE. Powerful, dependable, economical. A real truck engine, specially built to do a truck's work.

LOW-COST ENGINE EXCHANGE saves time, saves money. An exclusive Ford feature.

FULL-FLOATING REAR AXLE with straddle-mounted pinion.

FULL TORQUE-TUBE DRIVE permits free-shackling of semi-elliptic rear springs.

STRAIGHT FRAME, no "kick-up."

OILLESS FRONT SPRING SHACKLES require no attention.

DEEP-SKIRTED FENDERS in colors that match hood and cab.

BAKED ENAMEL FINISH, more durable, easier to clean.

$500 FOR 131½-INCH CHASSIS (F. O. B. DETROIT)

FORD DEALERS OF MICHIGAN

BIG, RUGGED, ECONOMICAL FORD V-8 TRUCK

SEE.. Dollar Day Specials --FOR-- LAUERMAN'S in the Special "Pink" On Pages 2, 3 and 4

Finer---With Richer Flavor "SALADA" TEA 115

FOR 80 YEARS THE FAVORITE BREW OF MILLIONS

The quality of any beer depends upon the skill of those who make it. In the Miller Brewery this most exacting art has been entrusted to sons by their fathers, and the brewery management has been in the control of the Miller family exclusively for eighty years.

Miller Beer is a full body beer, with a high, lasting collar, creamy to the tongue, crystal clear, lively in appearance, balanced in blend, and leaves a satisfying after-taste. Try a bottle now and you'll know why Miller has been the favorite brew of millions for so many years.

10c PER BOTTLE

M-1-15

Miller THE BEST MILWAUKEE BEER

Northwest Fruit Co.
ESCANABA—MICHIGAN
PHONE — 279

MILLER BREWING COMPANY, MILWAUKEE, WISCONSIN

PRIVATE GAME LAWS ARGUED

Longer Shooting Season Opposed, Defended in State Senate

BY GILBERT T. SHILSON
(Associated Press Staff Writer)

Lansing, Mich., March 6 (AP)—The old question of whether private shooting reserves constitute class privilege was debated in the house today.

Proponents of a bill to repeal the law allowing members of reserves an extended shooting season in return for raising and releasing pheasants received a temporary set back. Over the protests of its sponsor, Rep. Jarvis, Democrat, Benton Harbor, the measure was sent back to the conservation committee to give those favoring retention of the law a chance to be heard.

Reps. Holbeck, Republican, Long Lake, Wilson, Republican, Kalamazoo, and Lingeman, Democrat, Grosse Pointe Shores charged Jarvis with "baiting" those who have something he did not. They claimed reserves are populating the state with birds. Jarvis retorted they are giving special privileges to a wealthy few. It was on Holbeck's motion the bill was shunted back to the committee.

State NRA Bill

The general taxation committee released to the floor for final action the first step in the administration proposal to abolish the state property tax. Bills providing for the reap of the mill taxes for the University of Michigan and Michigan State college were reported favorably. They have passed the senate. If adopted the $3,500,000 state property levy will be wiped out and the educational institutions will be dependent upon appropriations from sales tax and other revenues making up the general fund.

The house ordered a public hearing March 13 on a measure designed to set up an NRA for Michigan. It would permit the establishment of intrastate codes, fair trade regulations, minimum wages and hours of labor.

A hearing was set for Thursday night on a bill to prohibit the issuance of injunctions against strikers.

The senate passed and sent to the governor the Walsh bill providing for the classification of candidates with the names by occupation.

Under the bill, the occupations of candidates with the same names would be printed on the ballot on the request of either candidate. The measure previously had passed the house.

The senate sent to the house the administration bill reducing the weight tax on hearses and ambulances to 35 cents a hundred weight, the Case measure permitting a candidate to withdraw within thirty days prior to an election, and the Carpenter bill making it a felony to remove gravel and other materials from the Great Lakes bottom lands under control of the state.

Senator D. Hale Brake, Republican, Stanton, introduced a bill authorizing a $2,000 local property tax exemption for veterans upon a two-thirds vote of the local governing body.

The world's oldest republic is Andorra in the Pyrenees.

SOLONS AGAIN SPURRED INTO FREE-FOR-ALL

(Continued from Page One)

investigation for an hour. McKellar announced afterward the committee would meet again tomorrow.

It later was learned that, since Long had brought new charges that involve the justice and public works departments and reconstruction corporation, reports from these agencies would be requested before action is taken.

Denied by Farley

Long's allegations were in response to a request from the committee that he furnish a list of witnesses and the information he expected to have them present.

Farley has filed with the committee a categorical denial of the charges.

Long said he would call officers of concerns occupying "private headquarters of James A. Farley" at 205 East 42nd St., New York City, and representatives of the James Stewart Co., a contractor he said had been favored in the award of public works contracts.

Through witnesses from Farley's headquarters, he said, he would prove that "more than 20 odd concerns there operating, including six holding companies have been organized x x x for practically the sole purpose of transacting and dealing in matters with which the United States government is identified for the purpose of making private profit, a large part of which inures to James A. Farley in violation of four criminal statutes of the United States."

Other witnesses he promised to call were Richard M. Atkinson, former attorney general of Tenn., Wayne Williams, former United States attorney for the state, and A. V. McLane.

He said they would testify that "in the affairs of the American National Bank in Nashville, one Paul N. Davis, and his brother Norman Davis, organized many groups for floating and financing matters and concerns, including one called the American National company."

He added they would also testify that the United States attorney was removed and "a special man sent at Farley's instance from Washington" on the eve of a grand jury proceeding against the bank for law violations.

Kansas May Revise Its Primary System

Topeka, Kas., Mar. 6 (AP)—Kansas, one of the early states to adopt th primary method of selecting candidates, faced the possibility tonight of a modification. The senate passed, 24 to 8, and sent to the house a bill providing for the convention system of nominating minor state officers.

CONDITION BETTER

Detroit, Mich., March 5. (AP)—Eight-year-old Ronald Osnos is responding favorably to the effects of serum administered by Dr. E. G. D. Murray, Montreal specialist, who flew to Detroit at the request of the child's father, attending physicians said Wednesday. The newly developed serum was used in treatment of a peculiar blood disease from which the boy is suffering.

TAX ON CHAIN STORES LEGAL

Constitutionality of Act Upheld by Supreme Court

Lansing, Mich., March 6. (AP)—The chain store tax, to which Governor Fitzgerald looks for part of the funds for old age pensions, was ruled constitutional by the Michigan supreme court today.

The court held the so-called tax is purely a privilege or license fee. It therefore does not constitute double taxation, even though the sales tax is imposed upon the goods handled by chain establishments. The court indirectly upheld the constitutionality of the general sales tax by stating the existence of the chain store fee does not impair other taxes. The court held the rule of uniform taxation does not extend to specific taxes or privilege fees.

In answer to a charge that the chain store act was a punitive measure designed to drive chain stores out of Michigan, the court said:

Passed in 1933

"We may not inquire into the motives which actuated the legislature in the exercise of its taxing power. The act may be subjected to criticism but is not on this account unconstitutional."

Litigation attacking the act was brought by the C. F. Fisher Co., Kroger Grocery and Baking Co., Standard Oil Co., Michigan United Cigar Stores and others.

The tax imposes a graduated fee upon chain stores ranging from $10 up to $250 a year on each store in chain systems. The maximum levy is upon chains having 25 or more stores.

Estimates as to the revenue the law will produce ranged from $450,000 to $750,000 a year, with close to $1,500,000 in sight as the cumulative yield for this year, 1935 and 1934. The act was passed by the 1933 legislature. Comparatively few chains paid, pending the outcome of the court appeal.

LOWER STATE FLOODS CAUSE HEAVY LOSSES

(Continued from Page One)

effects that could be damaged by water.

Hardship accompanied the evacuation. With the temperature standing at the freezing point, many householders waded waist deep through water that was sluggish with slush ice and debris, carrying children and womenfolk to high lands and removing their goods to motor vehicles that could not drive through the water.

The flood had its start at the Anne street bridge, inside the city. Municipal employes set off several charges of dynamite in a futile attempt to break the ice jam choking the flow of water there.

There were other jams at the North Park railroad bridge and the North Park general traffic bridge, but it was impossible to dynamite them because of the danger the released water would sweep away the bridge at Anne street.

Three Sentenced On Counterfeit Charge

Detroit, Mar. 6 (AP)—Two men and a woman were sentenced in federal court here today on charges of passing bogus money. Joseph Carone, of Chicago was sentenced to serve 20 months at the federal detention farm at Milan, Mich.; Mrs. Mary Laskey 27, of Detroit, was sentenced to two years at the Anderson, W. Va., reformatory, and Andrew Wright, also of Detroit, to two years in the federal prison at Leavenworth, Kansas.

Wire cable was first made a hundred years ago in Germany.

Heavyweight Destroyer Ready

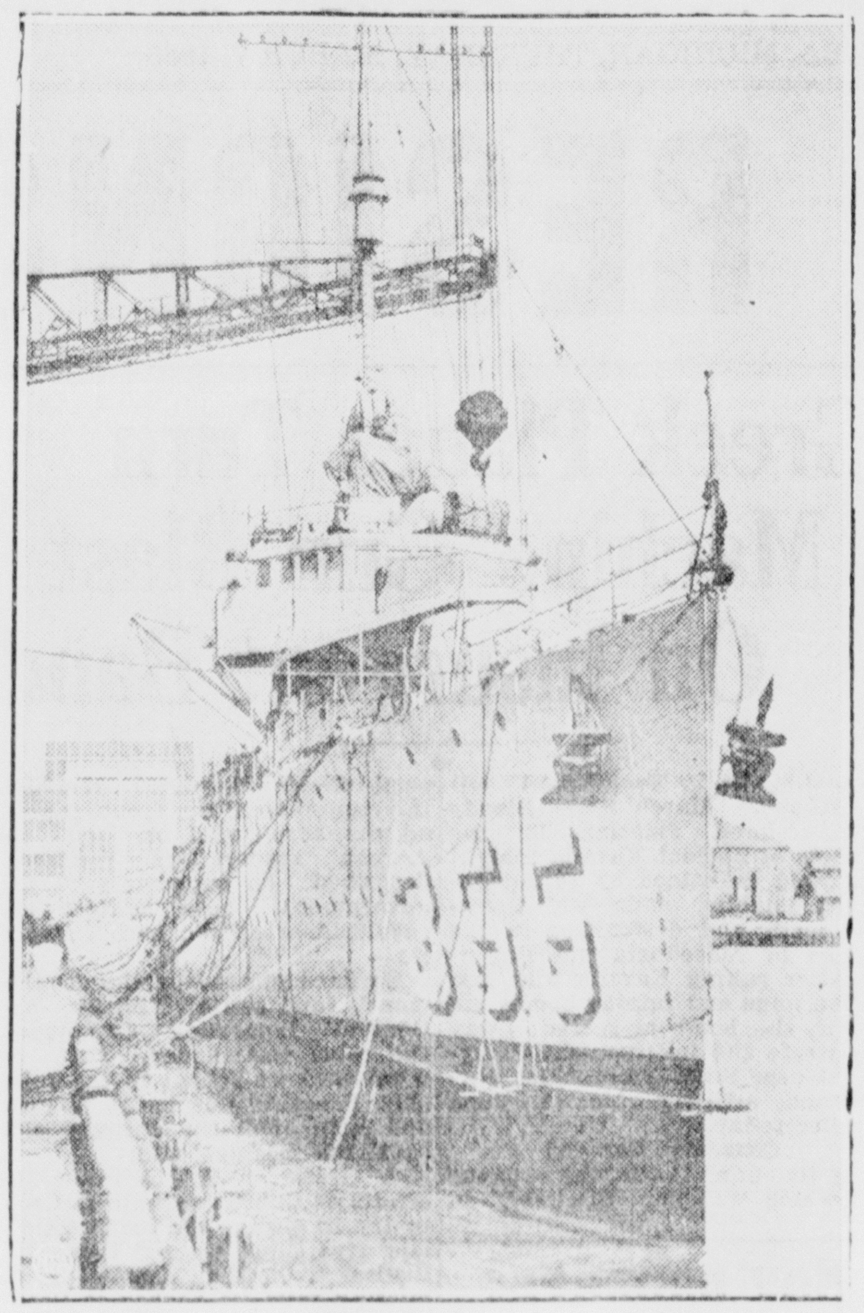

The Aylwin, first of the new heavy armored destroyers being built for the U. S. Navy, has been commissioned for duty with the fleet. The ship is shown at Philadelphia Navy Yard where, in the six months since it was launched, it has been fully equipped for war service.

FEDERAL, STATE RIFT PREDICTED

Opposing Views on Relief Administration Cited as Cause

BY SAM B McCOOL
(Associated Press Staff Writer)

Lansing, Mich., March 6 (AP)—Emerson R. Boyles, legal advisor to Governor Fitzgerald, said today he could foresee the possibility of the state and federal governments "coming to a parting of the ways on the administration of relief."

The statement was made before the senate committee on welfare relief and before Howard O. Hunter, field representative of the federal relief administration, and Dr. William Haber, the state relief administrator.

Meanwhile the senate committee planned to report favorably by the last of the week the administration measure to consolidate welfare and relief agencies.

Boyles' statement after a remark by Hunter that the federal relief administration might not approve the "personnel set-up" as contained in the administration measure.

"When the federal government ever says we must set up a definite personnel we will have reached a definite parting of the ways," Boyles said.

Qualifies Statement

Boyles later qualified his statement with the remark that he did not anticipate any difficulties with the federal administration "if the state sets up an economical, consolidated system."

Hunter said the administration measure did not meet his "personal" approval in several directions but he declined to hazard any opinions to the reaction of the federal government over the bill.

"I can't answer," he said, "whether the federal government will be willing to administer relief under this bill. To the government it is not so much the relief law but the relief administration."

Hunter recommended that the states have control over the selection of local relief commissions, that they be non-salaried jobs, and that the state commissioner be appointed for an indefinite term.

The bill provides for five-member county relief commissions comprised of the probate judge, two others appointed by the state welfare commissioner, and two by the local board of supervisors.

Hunter insisted that was only expressing his "personal" viewpoint.

The field administrator declined to answer whether the federal government would make any issue of retaining Dr. Haber as head of relief activities in the state. Under the administration program, Grover C. Dillman, state welfare director, is slated to take over the direction of relief activities.

Democratic leaders in the senate have pledged their opposition to the measure. Majority Leader Case listened to the discussion but offered no comment. He previously had said he saw no reason "why Michigan should go out of its way to change the relief set-up."

Arizona Will Send "Envoy" to Capital

Phoenix, Ariz., March 6 (AP)—Gov. Moeur of Arizona was authorized by the state senate today to send an "ambassador" to Washington to look after the state's interests.

A house bill appropriating $7,500 to pay the salary and expenses of the governor's representative passed the senate 14 to 5.

TAKES SCHOOL HEAD POST AT RIVER FOREST

(Continued from Page One)

in accord with the general principles of the Thatcher-Sias Act, he felt that it did not go far enough in providing an equalization of educational opportunity in Michigan.

Name Successor Soon

Last fall, Mr. Cheney was elected chairman of the upper peninsula district of the Michigan Education association, and is also a member of the state board of directors of the M. E. A. He is also a past president of the Upper Peninsula Superintendent's association, which was organized here in 1931. He also gave much valued assistance to the Association of School Board Members, which has been making much study of school finance problems.

The board indicated last evening that a successor to Supt. Cheney would be appointed in the near future, since the annual consideration of all teachers' contracts is scheduled to start within a few days. Mr. Cheney will remain in active charge of the schools until July 1, however.

Corsicans Duel In France, One Injured

Paris, March 6 (AP)—Two fiery Corsican deputies met on the "field of honor" today and one of them was carried off at the duel's end with a bullet through his pistol arm.

Cesar Campinchi and Horace de Carbuccia had fired at each other once in the Parc des Princess stadium. They were about to fire again when Campinchi saw blood dripping from his extended arm.

The combat was stopped immediately. The principals, who had fought over an article referring to Campinchi published in De Carbuccia's weekly, left the field unreconciled.

Campinchi suffered a severed artery. It was expected he would remain in bed for a week under observation.

After the article appeared in the weekly "Gringoire" Campinchi wrote an allegely "offensive" letter to De Carbuccia who issued the challenge.

New Naval Plane Makes Test Flight

Santa Monica, Calif., March 6 (AP)—America's newest, fiercest eagle of sea defense tested its wings today, but the most interesting things about it, being naval secrets, could not be told.

The big, armored, high-winged monoplane soared out over the Pacific on its maiden test flights and two red-lettered signs near the launching, explained that unauthorized photographing of naval or military secrets is punishable by fine and imprisonment.

Naval and civilian aviation experts visualized the plane as the first of a fleet of such craft that will bring American possessions in the Pacific defensively within hours of each other instead of days apart.

The sky cruiser will have a large crew of gunners, bombers and navigators. The cruising range and speed, and all elements of its design and factors of efficiency are carefully guarded naval secrets.

In 1933, 4,858,178 sport fishermen in this country paid $115,-895,370 for licenses, equipment, and accommodations; this was an average of $12.14 for each fisherman.

BREAKWATER TO BE ADVERTISED

Menominee Expends $407 to Attract Yachtmen to City

Menominee, Mar. 6—The finance committee of the city council has taken under advisement a proposal submitted by Alfred A. Henes, chairman of the harbor commission, and Robert C. McNeely, calling for an expenditure of $407 to advertise the new Menominee Beach breakwater.

At Monday night's council meeting the proposal was referred to the finance committee with power to act on these bills, in the same manner in which all other bills against the breakwater are handled. There remains in the breakwater fund, raised when the city matched dollar for dollar of subscriptions from local individuals, approximately $300, City Clerk August B. Siegel said today.

The proposed advertising plan calls for an up-to-date drawing of the new breakwater at a cost of $65; listing of some 200 yacht clubs in the Great Lakes area at a cost of $7; listing of 2,200 yacht owners in the Great Lakes area at a cost of $15; page advertisement in the "Yachtsman," which has a circulation of 7,200 among yacht clubs and yachtsmen in the Great Lakes area, at a cost of $150; three thousand reproductions of this advertisement for mailing to yacht clubs and owners at a cost of $30; a letter to 2,400 yacht owners and clubs, enclosing a circular advertising Menominee Beach at a cost of $120. The cost of the cut for the ad is set at $20.

In addition, it is proposed to have editorial comment and a picture of the breakwater in the "Yachtsman," as well as publicity in other publications in the Great Lakes area, for which no charge is listed.

Mrs. Edlaw Ecklund Dies In Stonington

Mrs. Edlan Ecklund, prominent resident of Stonington, passed away at the family home yesterday afternoon after an illness of one week. Death was caused by pneumonia.

Mrs. Ecklund was born in Christina, Finland on June 16, 1859. She came to America 43 years ago, settling at Boston. She lived in Boston for 16 years, then moved to Stonington where she has since resided. She was a member of the Swedish Lutheran church of Stonington.

She is survived by her husband, John August Ecklund, one son, Paul, Stonington, a daughter Mrs. Arthur Holmquist of Fergus Falls, Minn., and five grand children.

The body was taken to the Anderson funeral home to be prepared for burial. Funeral arrangements have not yet been completed.

Worth $38 To Him To Be Rid Of Wife

New York, March 6 (AP)—Daniel Feurer Stein agreed with the judge today—it is worth $38.20 to be rid of his wife.

Stein was the defendant in a suit for that amount brought by two men who held an account against his wife's stationery store.

Stein denied he was responsible for his wife's debts, said she had run away and left him with two children.

"Isn't it worth $38 to be rid of your wife?" the judge asked, ruling for the plaintiffs.

Stein considered, agreed and walked out smiling.

Some species of turtles are born with a "paper knife" on their beak, it being used to cut an opening through the leathery egg shell. The curious growth soon disappears.

Indoor Net Meet Strictly Domestic, Borotra Is Out

New York, March 6 (AP)—For the first time in five years the men's national indoor tennis championships will be purely domestic without even the irrepressible Jean Boratra of France taking another shot at the title which he has won four times in the past.

While United States Lawn Tennis association officials seeded eight players today for the 36th annual tournament which starts Saturday they lamented the absence of an entry for Borotra.

Only one member of the "first ten" is entered in this year's championship and the association didn't accord him the top-seeded position, that honor going to Gregory S. Mangin, the former Newark, N. J., "bull dog" and now a resident of New York.

Mangin, winner of the indoor crown in 1932 and 1933 and ranked 13th nationally after disastrous indoor and outdoor seasons last year, is followed by Berkeley Bell, erstwhile Texas firebrand, who at No. 7 is the lowest nationally ranked player in the tournament.

STATE LIQUOR REPORT GIVEN

Fitzgerald Charges Poor Managment in First 11 Months

Lansing, Mich., March 6 (AP)—Governor Fitzgerald today accused the state liquor control commission of poor management during the first 11 months of its operation.

He had just received an audit of the commission's business covering the period Dec. 30, 1933, to Nov. 30 of the same year. It showed a net income for the commission of $5,538,927.

The governor pointed to an administration, store ,and warehouse expense of $1,182,757 as compared to a net profit from liquor stores of $2,391,322 for the 11 months.

"The state liquor business has grown into a tremendous political organization in the state, and unnecessary stores are kept open for that reason," the governor charged.

"No one would think of attempting to operate a private business under such poor management. The personnel of the liquor commission administration should be halved."

The audit disclosed the state was adding a 42.43 per cent write-up to the cost of all liquor it purchased and was enjoying a 19.67 per cent net profit on all merchandise sold through state stores for the first 11 months.

The state sold $12,718,896 worth of liquor at retail prices during the period of the audit and purchased $8,929,898 worth.

WON'T PAY BILL

Lansing, (AP)—The long awaited audit of the State Liquor Control commission shows a total net income of $5,538,927 for the first eleven months of business.

Auditor General John J. O'Hara who received the audit said he would pass it on to Governor Fitzgerald but would refuse to pay the $12,000 asked by the auditing firm for its compilation. The late John K. Stack, Jr., agreed the state should pay the bill.

Roosevelt Reports First Robin Of Year

Washington, March 6. (AP)—Among other important news that President Roosevelt told reporters today was that he had seen his first robin of the year.

He followed this note on spring by adding that only yesterday he had seen the first crocus outside his study window on the White House grounds.

MICKEY WANTS FINE SOUTHPAW

Jake Wade of Beaumont May Be Answer to His Prayer

Lakeland, Fla., March 6. (AP)—Mickey Cochrane's search for a left handed pitcher to help carry the Tigers through another pennant fight, centered for a while today on Jake Wade of Beaumont, Tex., one of the six southpaws Mickey has collected in the Tigers' spring training camp.

Cochrane watched Wade burn up the plate with a fast ball today and devoutly wished he knew something about the work of a dancing teacher.

He pointed out to Wade that his fast ball would be faster if he would put the weight of his body behind the throw instead of flinging entirely with his arm.

"Kick that leg up in the air," said Mickey. "Step on the moon the way Fred Marberry and Schoolboy Rowe do when they let go of the ball."

Wade tried it in a five inning practice game without success and Cochrane decided he would try a little strategy. He is going to make slow motion pictures of Wade, Rowe and Marberry and show Wade the result on the club house screen, hoping to correct this flaw in his form.

Wade has by no means monopolized Cochrane's attentions in the hunt for a southpaw, but the Beaumont pitcher is big and has a strong arm, and Cochrane believes he has great potentialities. The other left handers in the camp are Joe Sullivan, Mike Cesnovar, Clyde Hatter, and the two southpaws from last year's squad, Elon Hogsett and Carl Fisher.

Donald Holmes Gets From 1 to 15 Years For School Robbery

Menominee, March 6—Donald H. Holmes, Stephenson, was sentenced to Marquette prison for a term of from one to fifteen years on his conviction of breaking and entering the Stephenson high school on the night of February 16.

He was arrested by Milwaukee officers at the request of Sheriff Edward Reindl and waived extradition to this state. He admitted stealing a Woodstock typewriter from the superintendent's office at the Stephenson school.

FATALLY HURT

Lake City, Mich., March 5. (AP)—William Gibson, 56, a highway worker was injured fatally Wednesday when an automobile struck him as he walked along a road to work. He died in a physician's office while receiving treatment for his injuries. Witnesses told officers the driver did not stop after the accident.

Advertisement

WHY GET UP NIGHTS?
THIS 25c TEST FREE
If It Fails.

Use this bladder laxative to drive out impurities and excess acids which cause the irregularity that wakes you up. Get buchu leaves, juniper oil, etc., in little green tablets called BU-KETS. Works on the bladder similar to castor oil on the bowels. Poorly acting bladder can cause scanty flow, frequent desire, burning or backache. In four days if not pleased, any druggist will refund your 25c. Get your regular sleep and feel "full of pep." The Ellsworth Drug Store, The Peoples Drug Store.

Phillips 66

Buy Performance
When You Buy Gasoline
THAT MEANS PHILLIPS "66"
One Tank Full Will Prove It
Lake States Oil Company,
DISTRIBUTORS
Central Plant and Warehouse, Spalding, Mich. Phone 9034
Watch for the Orange and Black "66" Shields

OUT OUR WAY By Williams

Who is Millicent Graves?

Who is Millicent Graves?

Who is Millicent Graves?

Who is Millicent Graves?

Who is Millicent Graves?

You're going to hear a lot about this girl.

Delft TODAY Last Times
25c - 10c

ALSO—
NEWS - NOVELTIES

THE ESCANABA DAILY PRESS

A Morning Newspaper Published Daily Except Monday by The Escanaba Daily Press Company, Inc.
JOHN P. NORTON, President and General Manager.
Office 600-602 Ludington St.

Entered as Second Class matter April 4, 1909, at the postoffice at Escanaba, Michigan, under the Act of March 2, 1879.

Member of The Associated Press Leased Wire News Service

The Associated Press is exclusively entitled to the use for publication of all news dispatches credited to it or not otherwise credited in this paper, and also the local news published therein.

The Daily Press is the only daily paper printed in an exclusive field of 50,000 population, covering Delta, Schoolcraft and Alger counties thoroughly, with branch offices and carrier systems in Manistique, Gladstone, Munising and Newberry.
Advertising rate cards on application.

Member Michigan League of Home Dailies
National Advertising Representative
SCHEERER, INC.
415 Lexington Avenue, New York. 35 E. Wacker Drive, Chicago.

Subscription Rates

Daily by carrier, per week	15c
Daily by carrier, per year (in advance)	$7.00
Daily by mail, per year (in advance)	$5.00

—EDITORIAL—

BAND REORGANIZES

WITHDRAWAL of the city's financial support of the Escanaba municipal band a few years ago was followed by the dissolution of that fine musical organization.

Members of the band along with new recruits, however, recently launched a movement to reorganize the group so that they could derive for themselves the enjoyment that comes from the playing of music. That their interest is genuine has been revealed in the fine attendance at rehearsals. These musicians confidently expect that when the activities become better organized that their will be as many turning out for the band practice sessions as there were when they received compensation.

The existence of a community band provides an incentive for the young musicians in the schools. They are spurred on to apply themselves more diligently to their study of music by the hope that someday they will be able to march along with the older musicians in the city band.

Reports from various parts of the country indicate that there is a revival of interest in band music. These musical organizations are being formed in many communities in which that type of music has been dead for several years. Those Escanaba musicians who have reorganized the community band because they like to play will also provide much pleasure for the many persons who enjoy listening to such music. They are performing a worthwhile public service.

TOURISTS BOATS

ANY program that looks forward to the development of the tourist business should not overlook the fact that there are vacationists who travel by boats over the water lanes as well as the greater number, of course, who travel in automobiles over the highways.

For several years, there has been agitation for the construction of a dock and basin for accommodating pleasure craft. Some persons, who have not given the matter much thought, have offered the criticism that it would be unwise to provide such facilities when there are only a dozen Escanaba persons, who own either sail or motor boats.

The Press feels, however, that if proper facilities are provided the boating sport will grow here as it has in many other communities, who are fortunate enough to be situated on the waters of a river, bay or lake. Washington Island, Ephriam and Sturgeon Bay are just teeming with boating activity during the summer. Tourists come to those resort communities by motor and sail boats from Chicago, Evanston, Milwaukee and other cities. And they spend money, too.

Escanaba is strategically situated to benefit from the pleasure boat traffic that moves northward on Lake Michigan. Someone should figure an inexpensive means of providing a small dock and basin that will make it possible for the pleasure boat tourists to come here. Hundreds of boating enthusiasts who roam all over the Great Lakes have expressed a desire to visit this port, but have been discouraged from doing so because of the lack of proper facilities. Thousands of dollars have been spent in the development of airports throughout the upper peninsula, although only a few planes ever fly in this region. Of course, that is preparation for the future, and is commendable. But we should also promote our boating possibilities.

WAITING ACTION

IF THE people of this country ever really appreciate how terrible the auto traffic situation is, you will see a sudden flare of laws, regulations, and supervision more drastic than anything now dreamed of.

Take a current example. A 6-year-old Cleveland boy, excited and tickled because he is at last big enough to go to school, makes it a point to hurry to the schoolhouse to be there in plenty of time.

One day he gets there ahead of time; the traffic officer detailed to the school intersection hasn't arrived. The boy crosses, anyway—and a motor car kills him.

Now this sort of thing is almost too common to be worth mentioning. Yet when you stop to think about it you realize, all of a sudden, that it is the tragic product of a situation which is absolutely intolerable.

Why we continue to put up with it—why we don't get up on our hind legs and put this traffic juggernaut under control regardless of the cost or the difficulty—is the greatest mystery of the age.

PRICES GOING UP

WHATEVER may be happening to the recovery program as a whole, the cost of living seems to be making an extremely successful come back.

Secretary of Agriculture Wallace himself predicts that meat prices will be up 32 per cent by 1936. Beef and pork will be up 22 per cent by July 1. Porterhouse steak and bacon are apt to be classed as "company dishes" before the year is over.

All of which lends some point to the complaint of the People's Yobby that the consumer is getting a pretty poor sort of protection in the campaign to put the farmer in better shape.

There may be exaggeration in the lobby's assertion that the recent "purge" in AAA means that "exploiting and profiteering interests have got control of that agency," but it is pretty obvious that the consumer is carrying more than his share of the load.

VANDENBERG IN FAVOR

MANY of the Republican county conventions endorsed Senator Vandenberg for the nomination for President, and the state convention praised him without reservation. If he desires the nomination he will not only have unqualified support from the party in Michigan, but it will organize a movement to advance his interests in other states.

What is going on in the senator's mind none can know. He avoids discussion of the subject. It may be surmised, however, that while he might not be eager to lead a forlorn hope, he will, if the prospects seem fairly good, make clear, in his own good time, that he is receptive.

There is growing opinion that 1936 may give the Republicans an opportunity. It will, if it develops, derive less from ability on their part to offer a program approved by all the voters who voted for Republican candidates last fall than from the difficulties into which the Democrats have fallen. The Republican party cannot become homegeneous in the relatively few months that will elapse before the next campaign will begin to take form, but there is possibility that the Democrats will be badly ravished by factionalism.

Unless the signs are at fault, President Roosevelt will be opposed in the Democratic convention by Long, who will control the Louisiana delegation and will have the support of some delegates from the south and of others from the west. They will, as the LaFollettes were wont over many years to do in Republican conventions, present a minority platform. It will be rejected and Roosevelt will be nominated by an overwhelming majority.

The question will then arise, if it has not been decided before the convention, what Long, Coughlin, Sinclair and the other left wing leaders will do. What they will be able to accomplish will, it is agreed, depend on the well being of the country. If there has been material recovery, attended by marked gains in the transference of names from relief rolls to the pay rolls of business and industry, they will be able to accomplish but little. But if the measures the administration will resort to in the next few months prove no more adequate than the measures of the first two years of its left for solving the national problems the launching of a third party is regarded as inevitable.

If there is a third party the Democrats must be the principal sufferers. The 14,000,000 voters who under most discouraging conditions supported Republican candidates last fall are not likely to fall away in large numbers in 1936. There can be, on the other hand, no question that a third party, taking a position to the left of the Democrats, would put a hole in their vote large enough to make doubtful whether the Republican candidate or Mr. Roosevelt would be elected.

No confident forecast of the course of events is possible. It depends almost entirely on the course of recovery. If industry gets under way late this year and continues its gains up to election in 1936, the re-election of Mr. Roosevelt, no matter what the radicals may do, will be regarded as practically assured. But if the public debt continues to mount, with increasing discontent among the recipients of relief, the launching of a third party would be a serious threat to Democratic supremacy.—Iron Mountain News.

- SILKEN SPINDLES -

(By NEA Service) BY LAURA LOU BROOKMAN

CHAPTER XLII

There was an instant of paralysis, and then frenzy. A hubbub of voices. Men with startled eyes and stunned faces. A sense of tragedy, electric, contagious, in the air. Someone shouted, "He's killed him!" and, as though at a signal, the spell was broken.

Joe Gillaspie shoved a barricading shoulder aside and pushed his way forward. "Phil!" he cried. "Phil—!"

But the sprawling figure on the sidewalk was not Phil Henderson. A man on his knees, bending over the limp body, said, "Someone call a doctor. Tell him to hurry!"

Men were trooping out of the pool hall now and lights flashed in nearby buildings. The crowd in the street swelled, as though by magic. Women's voices joined with men's.

"What's happened?" "Did somebody fire a gun?" "Who was it?" The questions rose, shrill, excited.

"It's Ed Vogel!"

"WHAT?"

"Someone shot Ed Vogel!"

"Vogel—they say somebody's killed him."

"Did you find out what happened?"

"It's Vogel! SOMEBODY KILLED ED VOGEL!"

Phil Henderson stared stupidly at the man on the sidewalk. "But—what was it?" he asked. "I mean how—?"

The sentence was never finished Phil turned as someone gripped his arm. It was Stroude, his sly face distorted and menacing.

"Here he is!" Stroude shouted. "Don't let him get away!"

"But, Stroude—!'

"Grab him!" The other man's voice rose higher. "He shot Ed Vogel. He's the one who did it!"

The look of amazement on Phil's face turned to panic. "But, Stroude, I didn't! You know I didn't shoot him. Why, we were first fighting—"

"Listen, you can't get away with that. I saw you! Everybody here saw you. You killed Ed Vogel and you'll hang for it!"

* * *

A policeman shouldered his way into the crowd. "What's the trouble?" he demanded, and then seeing the figure on the sidewalk, added a sharp exclamation.

"It's Ed Vogel," Stroude told him. "And this is the fellow who shot him."

"I didn't!"

Phil's protest was lost. The doctor was pushing through the crowd, issuing orders for the onlookers to stand back. The doctor knelt on the sidewalk, slipped an arm under the crumpled body.

His verdict came crisply a moment later. "He's alive," he announced. "Can't tell how badly he's hurt. We'll have to get him to the hospital as soon as possible. Somebody give me a hand—"

Volunteers stepped forward. The doctor took charge efficiently, quietly. In 10 minutes an ambulance had arrived and Vogel was lifted inside. His eyes remained closed. There was a dark stain on the front of his coat. A woman's voice rose, weeping hysterically, as the ambulance set off down the street.

At a distance Stroude's companion, "Lefty," was saying to the policeman, "Sure, I saw him! This guy and Vogel had this argument. The fellow got ugly and Vogel let him have it. He was gettin' the best of it when this guy pulled the gun—"

"But I didn't!" Phil protested. "I haven't got a gun, I tell you!"

"Haven't, eh?"

The policeman's hands, slapping Phil's coat pockets, encountered something bulky. He reached inside, drew out a .38 revolver. It had a dull black handle. Anyone who had glimpsed the weapon in Stroude's pocket two hours earlier would have said it was the same.

"So you haven't got a revolver!"

Phil stared at the gun. "No," he said, "I don't know where that came from. I've never seen it before. I swear to God—!"

"That's enough!" the policeman cut in gruffly. "Come along. Both these follows say they saw you shoot him. I found the gun on you. If Vogel dies it'll be murder you'll be charged with. Get that? Murder!"

"But I tell you I didn't—!"

"Get going!" The policeman's club emphasized the order.

* * *

Dull light sifted through the single barred window of the jail cell. Gale Henderson sat on the narrow cot, her arms around her brother. "Oh, Phil!" she said, her voice choking.

"I was framed, Gale. I didn't do it!"

"I know," Gale held a handkerchief, already limp, to her eyes. "Of course, I know you didn't do it. Anybody should know that. But, oh—it's so dreadful. What are we going to do, Phil? What are we going to do?"

"They say if Vogel dies—"

Gale's shoulders moved convulsively. Her hand, on her brother's arm, tightened. "He's got to get well!" she cried. "I won't think of anything else—I won't believe it. He's—oh, he's got to get well!"

Phil patted her arm. "Don't Sis," he said. "Don't take it that way."

"But I can't help it. The idea of you here—in a place like this—"

"Never mind that," Phil said gruffly. "I'll get out of it some way. I don't want you worrying, feeling so bad. I—I'm not worth it. All I do is make trouble for you—borrowing your money and not paying it back, losing my job, getting arrested. It was bad enough before, but now this!"

"Don't!" Gale said. "That's not true, Phil."

"Oh, it's true all right. I'm just no good."

"Phil, please! Don't talk like that."

He went on, as though he had not heard her, "The worst is having Dad know—"

"He'll understand, Phil. He'll know it wasn't your fault." She was patting his hand soothingly as though it were a child's. "Dad will know you couldn't have done such a thing." Suddenly, the chasm of misunderstanding that had come between them seemed to have vanished. Phil was no longer a stranger. He was the little brother whose tears she had dried when he hurt himself, whose cut fingers she had bandaged, the little brother with whom she had played games and jumped skipping ropes and hunted wild strawberries. Yes, he was the same brother, grown taller and older now and in some wholly insane man-

(Continued On Page Eight.)

LYRICS OF LIFE

By Douglas Malloch

Copyright 1935, by Douglas Malloch

LIFE'S PROCESSION

Seed, plant, bud, flower, fruit—and then
The same processional again:
The seed, the endless mystery,
A lifeless thing, yet life to be,
The tree, that turns the earth to green,
The bud, the youth that lies between,
The fullblown beauty of the flow'r,
And ripened fruit, and age's hour,
And then the wrinkled days of fall
That bring the ending of it all.

Yet not of all: the seed remains
The same processional repeats,
And life forever death defeats,
The tree may fall, but where it lies
Another seedling shall arise,
For so it is that life survives
Even the endings of our lives.
Of course, no Mind once thought it out,
For quite by chance it came about.

Or "evolution," you may say,
But who planned evolution, pray?

20 Years Ago

Postmaster Otto L. Mertz of Gladstone has appointed Walter R. Badgerow, Charles M. Fox and Elmer Anderson for the mail carrier positions in that city. Among those who took the civil service examinations were: Ida M. Forsyth, Walter Badgerow, Charles M. Fox, Elmer Anderson, Edmond Barron, Clifford Murker, Howard Nebel, Edward S. Blodgett, Robert Klinger, William J. Regan, Fred M. Artley, Milton I. Call and Frank E. Olson.

Dan O'Leary, the world's greatest pedestrian, arrived in Escanaba yesterday Thursday evening and will appear in a handicap race at the Peterson roller rink against Helmer Groth, local roller skater.

With a margin of five votes to spare, Mayor O. P. Chatfield, was yesterday declared the nominee of the Republican party for mayor over Ald. Edward Smith. Members of the council recount board, composed of Alderman E. J. Noreus, E. W. Wickert and C. G. Swan, yesterday inspected the ballots cast for mayor in all wards of the city.

Rev. S. R. Brown, who recently accepted a call to fill the pulpit of the local Presbyterian church, following the resignation of Rev. P. B. Ferris, has written W. G. Thick that he will arrive here on Wednesday.

William P. Carey, father of Charles P. Carey of Chicago, died yesterday morning in Chicago. Mrs. Charles Carey, who was formerly Ruth Stack of Escanaba, is also critically ill.

M. K. Bissell, Michigan avenue, was called to Fond du Lac yesterday by the death of his brother, Frank Bissell, a prominent lumberman of the Wisconsin city.

Walter Hornstein of Marquette was in the city yesterday arrangfor the acquisition of a 40-acre tract of land on the Garden peninsula.

Quotations

I'm out, but I'm far from down.
—Mrs. George A. Waters, ousted warden of Oklahoma State Reformatory.

* * *

The Republican Party has no more desire for recruits from the left wing of the Democratic Party than it has for those coming through the Liberty League.
—Patrick J. Hurley, former secretary of war.

OUR BOARDING HOUSE By Ahern

FRECKLES AND HIS FRIENDS By Blosser

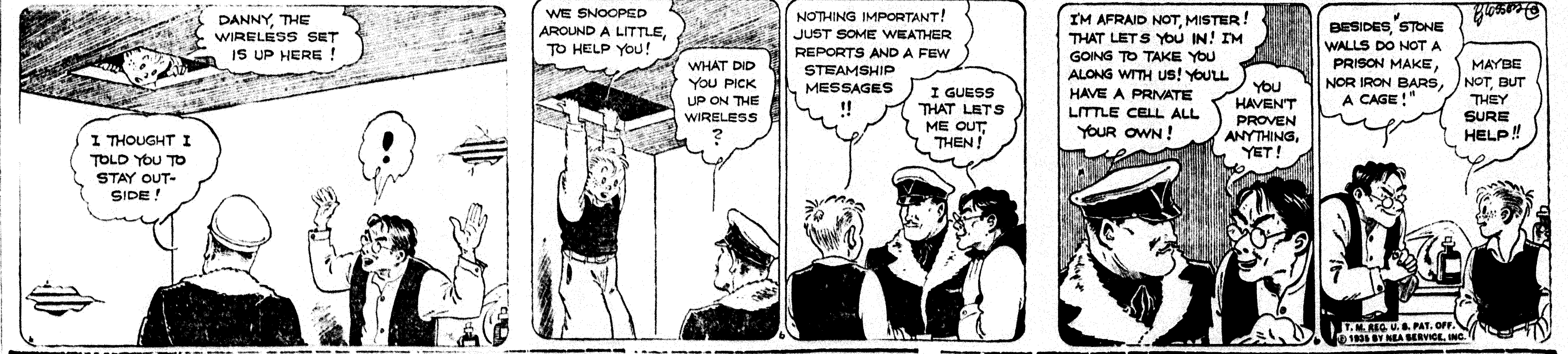

BOOTS AND HER BUDDIES By Martin

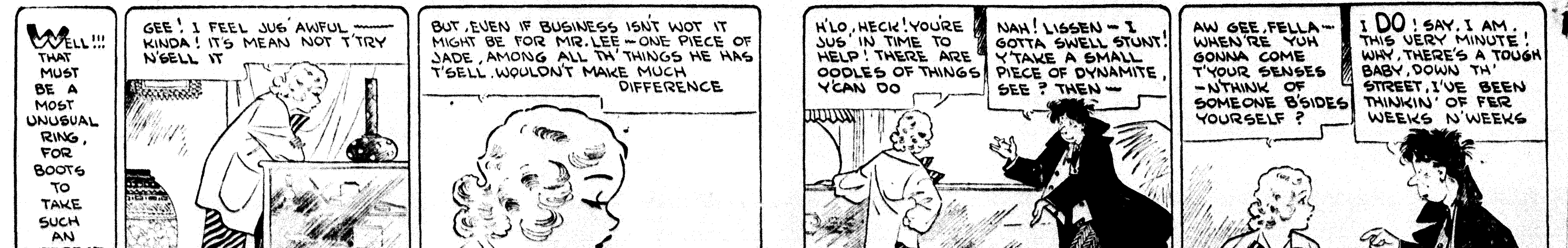

WASH TUBBS By Crane

TALKS PLANNED FOR TOWNSHIPS

Young Democrats Stage Meeting; Titus And Miller Speakers

Beginning next Tuesday evening, a series of political meetings, arranged by the Young Democrats, will be held at various points in Delta county. The speakers will be C. P. Titus of Gladstone, who is a candidate for election to the office of county school commissioner on the Democratic ticket, and Attorney William J. Miller, Delta county prosecutor.

Following is the schedule of meetings as announced Wednesday by Arthur Sawyer of the Young Democrats organization:

Nahma, Community building—Tuesday, March 12 at 8 p. m.

Schaffer, School House—Wednesday, March 13 at 8:30 p. m.

Perkins, Town Hall—Friday, March 15 at 8:30 p. m.

Garden, Theater Bldg.—Wednesday, March 20 at 8:30 p. m.

Flat Rock, Escanaba Township Hall—Friday, March 22 at 8:30 p. m.

Rock, High School—Tuesday, March 26 at 8 p. m.

Rapid River, High School—Wednesday, March 27 at 8:30 p. m.

Kipling, Town Hall—Thursday, March 28 at 8 p. m.

For use in residences or apartments, a pipe organ has been invented that takes up no more room than a grand piano, which it resembles.

A U. S. coast guard aviation base costing $300,000 has been constructed at Biloxi, Miss.

ENGADINE

Primary Results

Engadine, Mich.—The returns of the Primary Election of Garfield Township held March 4, are as follows:

Precinct No. 1—Supervisor—Stephen Brock 107, Emmett Valier 240. Precinct No. 2—Stephen Brock 6, Emmett Valier 75.

Precinct No. 1 — Township Clerk—Edward Cantin 237. Precinct No. 2—Edward Cantin 69.

Precinct No. 1 — Township Treasurer—Julius Hancock 128, Howard McKelvey 217. Precinct No. 2—Julius Hancock 8, Howard McKelvey 72.

Precinct No. 1—For Justice of the Peace, full term 4 years—E. Ernest Toms 170. Precinct No. 2—E. Ernest Toms 68.

Precinct No. 1—Member of the Board of Review—Edward Blake 175. Precinct No. 2—Edward Blake 51.

Precinct No. 1—For Constable—Leonard McGraw 7.

Other News Notes

Men working on the road project north of here about 9 miles were unable to get to their work on Tuesday owing to the slippery condition of the roads.

Gasoline and Kerosene lamps were brought back into commission on Monday night, and a great amount of inconvenience was caused by the failure of the power line from the Soo to operate for some reason not known. But it is believed due to the rain, and sleet which became frozen on the power lines, or a short some place on the line. But whatever the cause, the current was on again about 12 o'clock Monday night, thanks to the efficiency of the Edison Sault Electric's trouble shooters.

Peter Goudreau who for the past winter has been operating a camp south of Gould City, visited with friends here on Tuesday.

-:- Munising News -:-

Waskoski Bound Over To Court

Munising, March 6—Floyd Waskoski, who was arrested by Sheriff Louis Pellitier Saturday on a charge of breaking and entering in the night time into Coxes garage sometime between Sunday night, February 24, and Monday morning, February 25, was bound over to the March term of circuit court, which convenes here on March 25, with bond of $3,000.

Waskoski was arraigned before Justice Thomas J. Walters Saturday and pleaded not guilty, demanding an examination which was held here yesterday morning in the office of Justice of the Peace Walters.

Attorney R. W. Nebel was counsel for the defendant.

ELECT OFFICERS

The Women's Catholic Order of Foresters at their regular meeting at the Sacred Heart school Tuesday evening elected the following officers for the ensuing year:

Chief Ranger—Miss Margarette E. Putvin.

Vice Chief Ranger—Mrs. Eli St. Amour.

Financial Secretary—Mrs. Anna Hoy.

Recording Secretary — Mildred Mercier.

Treasurer—Mrs. Effa Schroeder.

Trustees—Mrs. Lauretta Putvin and Mrs. Josephine O'Brien.

Conductors—Mrs. Eva Boogren and Mrs. Claudine Oullette.

Medical Examiner—Dr. T. W. Scholtes.

Chaplain—Rev. Fr. Peter F. Manderfield.

There will be an installation of officers on April 2, details of which will be announced later.

MUNISING BRIEFS

Trooper Robert Irish of the Marquette detachment of state police is a business visitor in Munising.

J. E. Tobin of Marquette was a business visitor in Munising Monday.

Phiel Voland of Milwaukee transacted business in Munising the past two days.

Mrs. Nellie Sams of Ishpeming spent the week-end at the home of Mr. and Mrs. Fred Fairbrothers.

Mrs. Peter Gaspar returned to her home in Marquette after spending a few days at the home of Mrs. Oliver Shampine. Betty, her daughter, will remain for the week.

Mrs. Margaret Vendien will entertain the Thursday Afternoon Bridge club at 2:30 o'clock today at her home on West Onota street.

The Royal Neighbors held their regular meeting yesterday at the Fraternal hall.

The Methodist Episcopal church will hold a World Day of Prayer tomorrow at 2 p. m. at the church. This is to be a union service, of churches represented for a plea of peace with nations.

Gordon Long of Grand Marais was a business visitor in the city yesterday.

Mr. and Mrs. Louis Pelletier were visitors in Marquette Tuesday. They were accompanied by Mrs. Kenneth Van Dorn and her daughter, Mary Jane, who will receive treatment at the clinic.

Bible study and prayer will be held at the Methodist church parlors at 8 o'clock this evening.

W. H. Carver of Marquette transacted business in Munising Tuesday.

O. H. Snow of Ladysmith was a business visitor here yesterday.

R. E. Hebert of Escanaba spent Tuesday here on business.

E. Cameron of Trout Lake transacted business here yesterday.

W. Renland of Escanaba spent yesterday in Munising on business.

E. C. Anderson of Ishpeming transacted business here Tuesday and Wednesday.

Bill To Prevent Alimony Offered

Lansing, Mich., March 5. (AP)—An anti-alimony bill was submitted in the legislature tonight.

Rep. Frank N. Steele, Democrat, Muskegon, introduced a measure which would deny alimony in divorce proceedings if there were no minor children and the wife were physically able to support herself. It was the first bill of its kind this session.

HARRIS NEWS

Harris, Mich.—Dan Costonguay left Friday for Green Bay to receive medical treatment.

DeLore St. Antoine returned home last Wednesday from Green Bay where he underwent a serious operation.

Miss Anna Pikl and Miss Rose Chelmecki returned to Chicago on Friday after spending a week with relatives and friends.

Mrs. Lasak, son Edward and daughter-in-law, Mrs. Anna Lasak, of Munising visited at the George Manowiczak home Sunday.

Miss Rose Cota who has been employed in Escanaba visited at her home Sunday.

Antone Lemerond and Frank Lemerond visited in Iron Mountain Friday and Saturday.

Elwood Anderson of Iron Mountain is visiting with his grandparents, Mr. and Mrs. Frank Lemerond.

Mr. and Mrs. Joe Swille and family of Escanaba visited at the DeLore St. Antoine home Sunday.

Ted Dugener, Jr., of Escanaba attended the Harris-Felch basketball game Friday evening.

John Cavadeas, daughter Mary and son Antone visited with Mr. and Mrs. Tony Chapekis of Escanaba Saturday.

Mr. and Mrs. William Poisson and son Raymond of Iron Mountain spent the week-end with relatives. William Hart accompanied them.

Mr. and Mrs. Cyril Manti and daughter Marie and son Junior spent the week-end in Menominee with relatives.

Mr. and Mrs. Dominic Koren of Escanaba visited with the latter's parents, Mr. and Mrs. George Klus, Sunday afternoon.

Mrs. Lawrence Finlan and daughters Patsy and Marilyn of Ford River visited with relatives here Sunday.

Mr. and Mrs. Henry Edgerly and daughter Margaret Jane of Stephenson visited at the Ranger home Friday.

Frank L. Provo of Stonington visited at the Joe Kuharski home Thursday.

John Lis of Iron Mountain has returned from Chicago.

Frank Sharon, Jr., of Niagara, Wis., spent the week-end with his parents in Wilson.

The Harris teachers motored to Stephenson Thursday evening to attend a meeting of the Menominee County Teachers club.

Joseph Gucky will motor to Marquette Saturday to attend the Michigan Education association meeting that will be held at the Northland hotel.

The Harris basketball team will motor to Kingsford Thursday evening where they will play Cooks in the basketball tournament.

The Harris Teachers club met at the high school Monday evening.

The Harris high school basketball team members have received their new sweaters of purple and gold last week.

The Harris high school girls surprised their basketball teams Tuesday evening after practice. Lunch was served, games were played and everyone enjoyed a pleasant evening.

HEIRESS DEATH PUZZLE DEEPENS

No hint of the tragedy that was near dwells in this picture of Mrs. Bradley Davidson, Jr., found dead in the garage of her home in Pinehurst, N. C., in a mystery which has implications of suicide, murder, or accidental death by monoxide poisoning. The former Elva Statler, the victim, was heiress to the Statler hotel fortune.

CURTIS NEWS

Primary Election

Curtis, Mich.—Primary election in Portage township was well attended in spite of sleet and ice. Robert McConnell who was elected on the New Deal ticket last year, was nominated on the Republican ticket Monday for supervisor. Votes cast were:

For supervisor—Robert McConnell 161; Clarence Grant 78.

For clerk—E. L. Detmer 103; Ray Robbins 75; Harry Allen 45.

For treasurer—Bert Feneley 145; George Sanford 75.

There was only one ticket.

Other News Notes

Registration for those needing relief was held last Friday at the town hall in Curtis.

Mr. and Mrs. Delmer Humphrey and little daughter Delfine drove to Newberry last Friday. Mr. Humphrey called at the office of Dr. Spinks where he received medical attention.

An educational program was presented at the Curtis school last Thursday. Each room gave a seven minute program which were well received. Mr. Langdon, county school commissioner from St. Ignace, was present and gave an interesting talk. The program was very well attended. A pot-luck lunch with hot coffee was served after the program.

The Calico Club worked last Wednesday on three quilts, a flower garden for Mrs. Sanford Mackenzie, a goggle quilt for Mrs. Jack McGahan and a Dresden plate for Mrs. Viola Painter.

Mrs. Ostrander of Forest Inn and some of her committee are quilting to earn money for the church. They now have one on the frames for Mrs. Henry Waterbury and have a waiting list of quilts to be made.

Mrs. Margaret Faneley came home to Curtis last Wednesday to assist in the care of her father who is in poor health.

Mrs. C. Walsh's division of the Ladies' Aid of Curtis assisted Mrs. L. Towslee's committee last Friday by presenting their play at Gould City, followed by a dance and lunch. The people of the community and surrounding country responded wonderfully, as well as the people of Curtis who went in cars and trucks. The gross proceeds were $35.36. Mrs. H. Emery's division of the Ladies' Aid of Curtis served hot beef sandwiches, mashed potatoes, brown gravy, pie and coffee. The gross proceeds were about $13.

A card party was held at the town hall Saturday night and several dollars were earned from the lunch and dance, the proceeds of which will be turned over to the Sunday school treasury.

INQUIRY AIMED AT RAIL RACKET

Frightened Bankers Try To Stop Federal Investigation

BY RODNEY DUTCHER

Washington.—You can hear a loud creaking back-stage as frightened bankers and railroad men pull wires to head off a federal investigation of the railroad racket.

They're whispering to the president that it would be a bad thing for business. And to congressmen that it would be tough on railroad security holders.

Unfortunately, certain bondholders are chief agitators for an inquiry into the financial mess which promoters, speculators, and financiers have made of so many railroads in the last few years. In some cases they charge fraud and hope they can get some of their money back.

Through RFC, the government itself has acquired a large stake in many railroads—some of which will go bankrupt this year—in the effort to bolster up weak structures.

So there's much pressure in the administration for a thorough investigation which will help drive out the racketeers before the government goes in up to its neck with funds for railroad reorganization.

But such concerns as J. P. Morgan Company, Kuhn Loeb, and the Van Sweringen interests are under fire, so you can see how influential is the opposition.

* * *

Bankers Stall Law

Reorganization has been stalled because last year's reorganization law, the railroad bankruptcy act, fell into banker hands. Lawyers representing bankers who had big common stock bonuses virtually wrote the act so that reorganization became impossible without consent of the more important common stock interests.

Chairman Jesse Jones of RFC recently displayed his impatience with the state of affairs when he publicly urged that bankers, insofar as possible, be kept out of future reorganization proceedings.

He warned that, while RFC would lend in aid of reorganizations, security holders might have to take substantial losses when RFC insisted on efficient management and honest financial set-ups.

Equally significant is acquisition by RFC's railroad section of Jerome Frank, briliant former chief counsel of AAA.

* * *

Historian Leads Fight

RFC's charges of fraud in financial manipulation of the Missouri Pacific and recent activities of Dr. Charles A. Beard, a Missouri Pacific investor, have interested many railroad bondholders who didn't quite know what had happened to them.

Beard, dean of American historians and political scientists, is chairman of an independent bond holders' committee which seeks a federal investigation and a reorganization not dominated by the Morgan-Kuhn Loeb-Van Sweringen group, which he accuses of shepherding the road into its present bankruptcy and of now seeking to direct re-organization through control of other bondholders' committees.

Missouri Pacific is in fine condition and doing a good business. In the four depression years 1930-33, its income exceeded operating expenses—before interest payments—by $66,000,000.

* * *

"Unloading" Is Charged

Improper financial operations and stock speculation through banking houses helped bring on bankruptcy, the Beard committee charges, but even that might have been avoided if properties hadn't been unloaded on the road at inflated prices during the depression—when the Van Sweringens were in control and Morgan was its banker—when prudent management required husbanding of funds.

Bankers put the road to work in the stock market, it is charged, and made millions while selling securities to investors on a grossly inflated capital structure.

Missouri Pacific securities have dropped $400,000,000 below par.

RFC, as a bondholder, went to court, charging that a Van Wweringen company had unloaded on the road certain terminal properties bought for about $19,000,000 in boom times, for more than $20,00,000 in 1930. Whereas, according to RFC, they were then worth about $4,000,000.

But bondholders' committees alleged to have been dominated by bankers heavily interested in the Van Sweringen company, instead of helping RFC, told the court the evidence showed no fraud or bad faith.

The court valued the property at $14,000,000 and RFC is appealing to the supreme court.

Van Sweringen interests are now reported pushing for a quick reorganization which Beard and RFC lawyers seek to forestall until they can be sure of reorganization of management and control.

OBITUARY

LILLIAN HARJU

The body of Lillian Harju, 21, daughter of Mr. and Mrs. Henry Harju of Rock, who died Tuesday morning at Pinecrest sanatorium, Powers, will remain at the Anderson Funeral Home until Saturday noon when it will be taken to the Riento hall in Rock.

Funeral services will be held from the hall at one o'clock Saturday afternoon and burial will be in Rock cemetery.

Lillian Harju was born November 15, 1913, in Rock and attended school there.

Surviving are her parents, two sisters, Mrs. Signe Niemela, of Gilbert, Minn.; and Mrs. Vieno Seppala of Rock; and four brothers, Ray, who is in Russia, and Arne, Neal and Leslie at home.

JAMES NOLAN

The body of James Nolan, retired locomotive engineer, who died Tuesday, will remain in state at the Murphy funeral service parlors until shortly before the hour of the services which will be held Friday morning at 9 o'clock at St. Joseph's church, Rev. Fr. Edward Leary, O. F. M., officiating. Burial will be in St. Joseph's cemetery.

ELKS TO TEAR UP MANISTIQUE

Three Escanaba Bowling Teams Booked for Match March 11

Three teams of bowlers, accompanied by a throng of boosters, will leave the Elks club at Escanaba Monday afternoon to play a return match with the Manistique B. P. O. E. at the Elks alleys in that city. One of the Escanaba teams will be on the early shift, taking the alleys at 3:45. All others in the Escanaba delegation will leave the Elks club here at 4 p. m., reaching Manistique in time for the bowler's dinner to be served at 6:30 p. m. at the Elks temple dining room in Manistique. Robert Pryal, John P. Norton and George Geniesse have been booked for a place on the program by H. P. Lindsay, exalted ruler of the Escanaba lodge.

The tentative lineup of the three Escanaba teams has been announced as follows: 3:45 team—Driscoll, Peterson, M. Bink, Empson, Sawyer; 7 p. m.—Moersch, Gander, Lindsay, Walters, Van De Weghe; 9 p. m. team—Eckman, W. Shepeck, Alex Perrin, G. Nolden, A. J. Perrin.

Baby Bond Sales At Escanaba Are Quarter of Quota

Up to Wednesday, baby bond sales at the Escanaba postoffice reached a total of about $1,500, or one-quarter of the quota alloted to this city.

Bonds in the $25 denomination sell for $18.75, the $50 bonds are $37.50, and the $100 bonds are $75, with $500 bonds selling at $375. The maturity period on the bonds is 10 years, but they may be redeemed before maturity at the option of the owners. After the first year, the value of the bonds increases every half year.

Very few thunderstorms occur along the Pacific coastal regions.

THERE'S one SURE way to find out whether a truck will do the job you expect of it. That's by testing it with your own loads . . . over your own routes. You find out EXACTLY what the truck will do under your own operating conditions.

Ask your Ford dealer to arrange an "on-the-job" test for you. Borrow his demonstrator truck. Use it in place of one of your present units . . . even one of greater capacity . . . and keep track of your costs. Then compare V-8 Economy and V-8 Performance with your present equipment. Let your own experience prove the superiority of V-8 power, V-8 acceleration and V-8 speed. Consider the Ford Low-cost Engine Plan and other exclusive exchange privileges that assure welcome savings in maintenance costs.

Then look at the price! You will be convinced once and for all that the big, rugged 1935 Ford V-8 Truck is more than ever AMERICA'S GREAT TRUCK VALUE!

The only truck at any price that gives you all these features

NEW LOAD DISTRIBUTION for better braking, more uniform tire and brake wear.

NEW DRIVER COMFORT. The driver's compartment is completely lined. Triple ventilation system. Instruments grouped directly in front of driver. Wider adjustable seat.

NEW, QUICK-STOPPING, RIB-COOLED BRAKES, longer life between adjustments, will not "bell-mouth" or "fade."

NEW CLUTCH, lower pedal pressure at idling speed, plate pressure increases by centrifugal force as engine speed increases. Larger diameter. Longer life.

NEW DIRECTED-FLOW CRANKCASE VENTILATION reduces corrosion and oil dilution.

NEW COOLING EFFICIENCY. Larger water pump impellers. Six-blade 15½-inch fan. Wider radiator. 15% more radiating area.

80-HORSEPOWER V-8 TRUCK ENGINE. Powerful, dependable, economical. A real truck engine, specially built to do a truck's work.

LOW-COST ENGINE EXCHANGE saves time, saves money. An exclusive Ford feature.

FULL-FLOATING REAR AXLE with straddle-mounted pinion.

FULL TORQUE-TUBE DRIVE permits free-shackling of semi-elliptic rear springs.

STRAIGHT FRAME, no "kick-up."

OILLESS FRONT SPRING SHACKLES require no attention.

DEEP-SKIRTED FENDERS in colors that match hood and cab.

BAKED ENAMEL FINISH, more durable, easier to clean.

$500 FOR 131½-INCH CHASSIS (F. O. B. DETROIT)

FORD DEALERS OF MICHIGAN

BIG, RUGGED, ECONOMICAL

FORD V-8 TRUCK

SEE . .

Dollar Day Specials

- - FOR - -

LAUERMAN'S

in the Special "Pink"

On Pages 2, 3 and 4

Finer--- With Richer Flavor

"SALADA" TEA

115

FOR 80 YEARS THE FAVORITE BREW OF MILLIONS

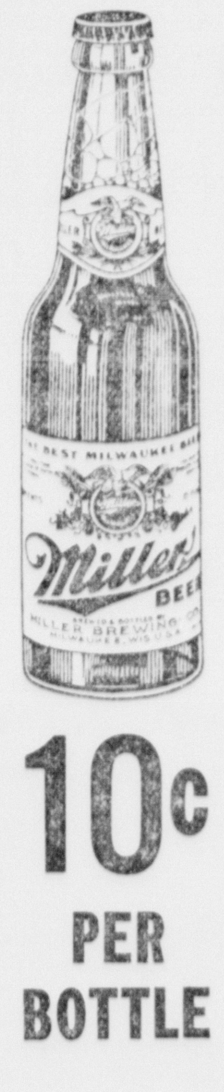

10c PER BOTTLE

The quality of any beer depends upon the skill of those who make it. In the Miller Brewery this most exacting art has been entrusted to sons by their fathers, and the brewery management has been in the control of the Miller family exclusively for eighty years.

Miller Beer is a full body beer, with a high, lasting collar, creamy to the tongue, crystal clear, lively in appearance, balanced in blend, and leaves a satisfying after-taste. Try a bottle now and you'll know why Miller has been the favorite brew of millions for so many years.

M-1-18

Miller BEER

THE BEST MILWAUKEE

Northwest Fruit Co.

ESCANABA—MICHIGAN

PHONE — 279

MILLER BREWING COMPANY, MILWAUKEE, WISCONSIN

FOREST LANDS ARE ENLARGED

Upper Peninsula Purchase of 33,282 Acres To Cost $91,490

Purchase of 33,282.94 acres of forest land in the Upper Peninsula, at a cost of $91,490.05, has been approved by the National Forest Reservation commission, according to an announcement by E. W. Tinker, regional forester. The Upper Peninsula purchase is a part of an addition of 142,659.27 acres optioned in the North Central forest region at an average cost of $2.79 an acre. Owners of forest land will receive a total of $397,988.60.

Mr. Tinker indicated that in the majority of cases the land sold to the Forest Service had been tax delinquent for a good many years. The sale of this land to the government meant that the counties and states affected by these purchases will receive a good many dollars in back taxes, for these must be paid before the government will complete the land transactions. In addition, 25 percent of the gross receipts or revenues derived by the U. S. Forest Service will be turned over to the counties. Another 10 per cent will be spent for forest roads

A total of 508 cases were approved, and that number of land owners will receive a check from the Federal Government for land turned over to the Forest Service. These lands will be managed to perpetuate timber supplies, develop recreation, and wild life resources, and check erosion. The approval of the purchase of this land will mean that the C. C. C. camps located on the National Forests can now proceed to place the areas affected in the best possible productive state. This 142,659 acres will provide at least one-half million man-days of work for the C. C. C. men located in the National Forest areas.

HONOR ROLLS

BURNT BLUFF SCHOOL

Grade 1—Beverly Johnson.
Grade 4—Bertha Johnson.
Grade 5—Bernard Raymond.
Grade 6—Leland Le Marb and Mae Fagan.

Perfect attendance — Bernard Raymond, Mae Fagan and Leland Le Marb.

SOUTH RIVER SCHOOL

The honor roll of South River school for the month of February, is as follows:

Grade 7—Thelma Mac Donald, Geraldine Martin.
Grade 4—Francis Martin, Leone St. John.
Grade 3—Betty Lois St. John.
Grade 1—Percy Plante, Carol Jean St. John.
Beginners—Elaine St. John.
Perfect Attendance—June and Kenneth Bernard, Thelma Mac Donald.

Find the place you want to buy or rent. The Classified ads.

WAKE UP YOUR LIVER BILE— WITHOUT CALOMEL

And You'll Jump Out of Bed in the Morning Rarin' to Go

If you feel sour and sunk and the world looks punk, don't swallow a lot of salts, mineral water, oil, laxative candy or chewing gum and expect them to make you suddenly sweet and buoyant and full of sunshine.

For they can't do it. They only move the bowels and a mere movement doesn't get at the cause. The reason for your down-and-out feeling is your liver. It should pour out two pounds of liquid bile into your bowels daily.

If this bile is not flowing freely, your food doesn't digest. It just decays in the bowels. Gas bloats up your stomach. You have a thick, bad taste and your breath is foul, skin often breaks out in blemishes. Your head aches and you feel down and out. Your whole system is poisoned.

It takes those good, old CARTER'S LITTLE LIVER PILLS to get these two pounds of bile flowing freely and make you feel "up and up." They contain wonderful, harmless, gentle vegetable extracts, amazing when it comes to making the bile flow freely.

But don't ask for liver pills. Ask for Carter's Little Liver Pills. Look for the name Carter's Little Liver Pills on the red label. Resent a substitute. 25c at drug stores. ©1931 C. M. Co.

SEE..

Dollar Day Specials

-- FOR --

Montgomery-Ward in the Special "Pink" on Pages 15 and 16

TRENARY NEWS

Church Social

Trenary, Mich.—Committees were appointed Sunday for a corn game party to be sponsored by St. Rita's Catholic church on St. Patrick's Day in the Pastime Gardens building. The ticket committee to supervise the distribution and pre-sale of tickets consists of Steve Slambo, Joseph Webber, Frank Coaster, Joseph O'Leary, Albert Juneau and Harold Buchholtz. Another committee will be in charge of a lunch and consists of Mrs. Joseph Webber, Mrs. Steve Slambo, Mrs. Louis Mikulich and Mrs. Frank Coaster.

Lenten Services

The first services of the Lenten season were held Wednesday evening at 8 o'clock in St. Rita's Catholic church. Ashes were distributed and the Rosary recited.

Republican Caucus

Francis Finlan and Robert Richmond were nominated in the only two contested offices of the Republican caucus held Monday in Mathias township.

Finlan defeated Mrs. Andrew Rodgers and Clayton Stevens in the contest for township treasurer, receiving 68 votes to Mrs. Rodgers' 37 and Stevens' 18. Robert Richmond defeated Henry Latvala by a vote of 84 to 31 for member of the board of review.

C. E. Little was renominated for supervisor without any opposition as were William Hytinen and Frank Hawthorne who were nominated for township clerk and constable, respectively. The election will be held on April 1.

Traffic Slowed Up

Traffic in the vicinity of Trenary was slowed down to a snail's pace Monday when the rain made the roads a sheet of ice. Many cars slid off the roads into the ditch. No serious mishaps have been reported, however. The Alger county road crew were busy sanding all thoroughfares.

Personal Items

Miss Elizabeth Miller returned Monday from a week-end visit at the home of her parents in Rapid River.

Mr. Tait, food distributor for the Alger county relief association, visited in Trenary Monday.

Ralph Richmond who has been confined to his home with a severe attack of the mumps, is somewhat improved.

Miss June Snyder visited at the home of her aunt, Miss Hilda Webber, in Trenary on Sunday.

St. Francis Hospital

Laura Robere, Fayette, was admitted.

Louis Creten, Gladstone, Route One, is a surgical patient. No visitors are allowed.

Frank Yelton, Chemical Plant, submitted to an operation for relief from appendicitis.

Mrs. Olive Desjardin, 1411 Sheridan Road, is a medical patient.

Mrs. Grant Couillard, 612 North Eighteenth street, was admitted.

Gabriel Bostrom, 1710 First Avenue south, is a medical patient.

COOKS

Cooks School Meeting

Cooks, Mich.—A meeting of parents and teachers is being arranged at the Inwood Consolidated school at Cooks on Friday night, March 8, at 7:30 o'clock. Mrs. Irene Paveglio of Iron Mountain will be there to address the meeting on the aims of the Parent Teacher Association. Mrs. Paveglio is chairman of the 7th District of the Congress of Parents and Teachers in the Upper Peninsula. After the address there will be opportunity for parents and teachers to talk over the advisibility of organizing a P. T. A. in Inwood Township. Everyone interested in P. T. A. work should plan to be at this meeting.

MIDNIGHT CURFEW

Flint, Mich., March 5. (AP)—Voters have approved a midnight curfew on dancing, music and entertainment in beer selling establishments. The ordinance, submitted to referendum Monday, allows an extra hour of hilarity on Sunday mornings.

OLD LICENSES MUST GO SOON

Secretary of State Says Full Plates Best In Outstate Driving

Beginning at midnight one week from today, 1934 license registrations on automobiles will be illegal, and officers of the Delta county sheriff's department and the police department at Escanaba are preparing to enforce the law on car license plates. An extension granted by the secretary of state on recommendation of the legislature expires March 14, and after that time all automobiles in operation must have 1935 license plates or 1935 half-year windshield stickers.

Orville E. Atwood, secretary of state, has advised car owners expecting to drive outside the state, to equip their cars with full year 1935 plates, if possible, rather than merely with stickers.

While all states have been advised of Michigan's sticker system, in states requiring only rear plates, police officers are attracted only to the rears of passing cars. The sight of a 1934 plate there, has already resulted in some Michigan drivers being stopped until the stickers on the front windshields may be inspected. In any state, delay, loss of time and inconvenience may result from the use of a 1934 plate. Atwood had previously warned drivers against taking their cars out of the state, with neither new plates or stickers, during the current extension until mid-night March 14, for old plates.

Officials of the secretary of state's office refute the belief of many, that only financial stringency dictates purchase of stickers. Two common reasons which oftener explain stickers; some car owners intend to buy new cars prior to August 1, final date for use of stickers; some firms with fleet of cars, prefer holding 50 per cent of their license money until it is actually necessary to spend it, as a matter of business principle. With most commercial firms, though, desire to prevent a false impression dictates purchase of full plates, regardless.

Carlton On Honor Roll At Oberlin

Oberlin, Ohio, March 6.—Richard B. Carlton, 502 South 7th St., Escanaba, a freshman in the Oberlin Conservatory of Music, was today named to the Conservatory's Freshman Honor List. He is among the "highest tenth," scholastically, of a class of 110 students.

Carlton, the son of Dr. and Mrs. Arthur J. Carlton, graduated from Escanaba High school in June.

CORNELL NEWS

Vandrese-Delvaux

Cornell, Mich.—A wedding of local interest took place here Tuesday, March 5, when Pearl Vandrese, daughter of Mr. and Mrs. Charles Vandrese, and Arnold Delvaux, son of Mr. and Mrs. David Delvaux, were married at Holy Family church, Flat Rock. Rev. Fr. George Laforest performed the ceremony.

The bride wore a Bavarian blue celanese taffeta gown with white slippers and she was attended by her sister, Hazel Vandrese, who was dressed in a gown of old rose with white slippers, and Miss Adele Delvaux, sister of the groom, who wore a gown of pale pink with slippers of white.

The groom was attended by Elmer Vandrese and Gilbert Vandrese, brothers of the bride.

The bride carried a bouquet of American Beauty roses and Easter lilies.

A wedding supper was served to about one hundred guests at the Dandrese home. The young people received many valuable gifts.

Among those from away who attended the wedding were: Harry Vandrese and family, Mrs. Hearley and Alvina Stach, all of Green Bay.

Other News Notes

Eddie Marenger is sick at his home with an attack of tonsilitis.

Louis Flemal reports that if the weather is at all favorble this week he will wind up his job for this year at the Cleerman camp at Stegath Spur. Mr. Flemal is expected to return either the latter part of this week or the first of next.

The first crows of the season made their appearance yesterday which is unusually late for them. Yet they inspired the people hereabouts with the hope that winter is on the wane and that spring is near at hand.

Cornell, Mich.—Mr. and Mrs. Henry Degrand and baby spent Sunday afternoon with Mr. Degrand's parents, Mr. and Mrs. Frank Degrand.

Mr. and Mrs. Richard Schultz attended the Peltier-Hanrahan wedding dance at Argonne Saturday night.

Mrs. Albert Ford entertained several of her neighbors at a quilting bee at her home here Wednesday.

When returning from Escanaba one day last week, Charley Devet ran into a snow bank near the Chandler crossing and had to abandon his car and walk to his boarding place.

Honor Roll

The following is the honor roll for the month of February of the Chandler school:

Grade 1—Sadie Carrignan.
Grade 4—Raymond Charles, Dorothy Dahn.
Grade 5—Clifford Sahn, Gerald Stefl.
Grade 7—Hazel Vandrese.
Grade 8—Elsie Delvaux, Kenneth Sahn, Alden Scheuren.

Bark River News

Bark River, Mich.—Mr. and Mrs. Leo Hoes of Niagara, Wis., spent Sunday at the Henry Hoes home.

Dan Castonguay returned Saturday evening from Green Bay where he received medical treatment.

Mr. and Mrs. Rudolph Larson and son of Hermansville spent Sunday with the Lawrence Lessard and Julius Courville families.

Miss Mary Alice DuBord spent the week-end at her home.

Mr. and Mrs. Harvey Gauthier and daughter of Lansing are visiting relatives here and at Escanaba.

Miss Bernadette Boyle spent the week-end at the home of her parents.

John Shanahan, Laura Shanahan and Helen Flynn were Menominee callers Tuesday.

Lester Belanger has returned from LaBranche where he has been employed.

Clifford Elliott of Iron Mountain visited at the home of his parents over the week-end.

It costs $2,500,000,000 annually to operate the public schools in this country, according to estimates.

ILLNESS FATAL TO MRS. TESCH

Funeral Services Will Be Held Saturday At Escanaba

Mrs. Mary Tesch, 75, of Tesch, passed away at 12:40 o'clock Wednesday afternoon at St. Francis hospital. She had been ill since September suffering from complications which caused her death and had been a patient in the hospital for the past six weeks.

Mrs. Tesch was born November 12, 1859, in Arcade, N. Y., and came to Michigan, settling first in Escanaba in 1893. In 1900 she moved to Tesch, near Schaffer, the settlement having been named for her family.

Surviving are her husband, Henry, one son, Louis G. Tesch of Milwaukee, and one daughter, Josie, of Schaffer; four grandchildren; and two sisters and one brother, Mrs. James Duffus of Woodlawn; Mrs. Charles Ruplinger, of Milwaukee, and William Phillips of Milwaukee.

The body was taken to the Allo Funeral Home to be prepared for burial and will remain there in state. Services will be conducted by Rev. Thomas Foster of St. Stephen's Episcopal church at the Funeral Home chapel at 2:30 o'clock Saturday afternoon. Burial will be in Lakeview cemetery.

Freshmen at Pennsylvania State college are required to take swimming as a part of their course of study.

10th ANNIVERSARY SALE

75,000 PIECES OF ENAMELWARE
For this sale alone. 5 pieces — 6-cup coffee pot, 1½-qt double boiler, 4-qt saucepan, 4-qt pudding pan, dish pan. All for 98¢ A $2.05 Value

50¢ VALUE 19¢
Double Your Money's Worth
½ pt. of top dressing and a 1x6" tube Lee Auto Top Putty (a 50c value) BOTH for 19¢

$1.25 VALUE 49¢
FORD T TIMER AND 4 PAIR OF COIL POINTS
Gives you a smooth motor and a hotter spark for quicker, easier starting.
All for 49¢

$1.50 VALUE 69¢
8-INCH PLIERS AND END WRENCH SET
6-piece open end wrench set, a $1.00 value, sells for 69c—BUT for the same price, we'll toss in a 50c value 8-in. Pliers.
Both only 69¢

$2.25 VALUE $1.25
TIRE PUMP AND Double Screw Balloon Jack
Worth $2.25 of anyone's money. 1½" heavy pump and one ton jack. At the tremendous savings of only $1.25 for Both

IRONING BOARDS
Rigidly built — won't shake or tip—easy to open or close
12x48 Inches......... 89¢
15"x50" $1.39

Copper Bottom Boiler
13½ Gallon size — A real sale value. $1.69

Mixing Bowls
4 pieces green glass. 5½", 6½", 7½", 8½", All 4 Pieces 39¢
9½" Bowl, ea. 15c

WASH BOARDS
Double-faced—brass and zinc Anniversary Price while stock lasts— 39¢

TOILET TISSUE
Linenlike, sanitary, soluble. Sale Price, 6 Rolls 19¢

FREE POLISH
With each large dust mop at 29¢
FREE ½ Pt. Cedar Polish

CLOTHES BASKET
At Sale Savings While they last—
Medium Size.......69c
Large Size.........79c
No. 1 Size 59¢

PRICES CUT
Usual Dealers Price....... Gallon $2.50
Mail Order Retail Store Price.... 2.10
Mail Order Catalogue Price.... 1.85
Our Sale Price, Gal. $1.49

VARNISH
A mighty SPECIAL value. For floors, woodwork, furniture. Gallon 89¢

HOUSE LAMPS
Don't confuse with cheap 500 hour lamps. These are 1000 Hour—120 Volt
40 Watt 10c 60 Watt 12c
75 Watt 13c
25 watt 9¢

LOWEST TIRE PRICES!

Gamble's Again Lead in Offering to You the Lowest Tire Prices in the Entire Nation

Here's a revolutionary idea right off the business end of progress! NEW 2-Ply TIRES plus breaker.* Why 2-ply tires? Simply because of a very definite need and demand for inexpensive new tires in preference to the uncertainty of used tires Who wouldn't rather buy a brand-new 2-ply tire than any kind of used tire? You'll be astonished at the low prices of these tires. Come in today and see this brand new addition to our tire line.

*No breaker in 3½ inch siz

30x3½	4.40-21	450.21	4.75-19	5.00-19	5.25-18
$3.39	$3.48	$3.89	$4.19	$4.28	$4.99
Tire and Tube $3.98	Tire and Tube $4.25	Tire and Tube $4.66	Tire and Tube $5.02		

$3.39 30x3½
Longdrive $3.79 30x3½
Pharis 4-Ply $4.49 30x3½

TUBES — Prices are slashed DOWN TO THE BONE — Just try to duplicate them anywhere!
4.75-19 83¢ | 4.40, 4.50-21 77¢
30x3½ 59¢

TIRE PRICES

	Zephyr 2 Ply Plus Breaker	Longdrive 4 Ply Plus Breaker	Pharis 4 Ply Plus Breakers	Pharis 6 Ply Plus Breakers
30x3½....	$3.39	$3.79	$4.49	.....
4.40-21....	3.48	3.98	4.88	6.90
4.50-21....	3.89	4.49	5.49	7.20
4.75-19....	4.19	4.79	5.98	7.45
5.00-19....	4.28	4.98	6.40	8.20
5.25-18....	4.99	5.89	7.20	9.05

COMPARE PRICES ON MOTOR OILS
You'll find that Gamble's Tiger De Luxe Motor Oil compares favorably under all tests with the best 100% Pennsylvania and Parrafin Base oils not only in quality and durability, but also in cost to consumer. Tiger quality is high but prices are low.
Per Quart 5-Gal. lots..... 10¢ Plus 1c Fed. Tax
Per Gallon, in Your Can 45¢ Plus 4c Fed. Tax
5 Gallons In Your Can $1.99 Plus 20c Fed Tax

NEW 45 PLATE TIGER BATTERY
On this "powerhouse" we GUARANTEE MORE STARTING POWER PER DOLLAR than in any 45-plate Battery on the market and this can be proved in any well-known, unbiased testing laboratory. Will turn your motor over summer or winter and take a charge quickly, even on short runs.
$4.49 Exchange Price
Other Batteries as Low as $3.19

TRANSMISSION LINING SETS
Model T 1912-25.. 23¢
'26-27 27¢

Free! WHITE NAPHTHA SOAP

TIRE PATCHES
Large — well-made—sturdy 4"x5" In Pairs 2½¢ Each
7½"x10" Prs. ea. 4½c

5 Bars White Naptha with Each Group
5 Bars Palmolive Peet Coco Soap
1 5-lb. Pkg. Crystal White Chips
2 Bars Jergen's Complexion Soap 59¢

5 Bars White Naphtha Soap
1 5-lb. Pkg. Crystal White Chips
3 Bars Jergen's Complexion Soap 59¢

10 Bars White Naphtha Soap
1 5-lb. Package Crystal White Chips 59¢

TIRE RELINERS
Fresh, new, tire reliners. For 4.40 and 4.75. Each..... 42¢

FULL SIZE BIKE
Balloon Tires — Double Bar. $23.95 Sale Price

FREE!
During this sale, with each Blackstone, you'll get 1 ironing board, 1 large clothes basket, 1 washboard, 100 ft. sash cord clothes line, 80 clothespins, 20 bars White Naphtha soap and 8 five-lb. boxes White Napththa Soap Chips ABSOLUTELY FREE
Model D Washer With above items....... Cash $49.50
Power Washer With above items....... Cash $79.50
Easy Terms. As low as $5.00 down and $5.00 per month. Small carrying charge

TRADE IN SPARK PLUGS
For Model T Exch. Ea. 14¢
Other Cars Exch. Ea. 19c

FREE CUT-OUT with Generators
For Ford T Exch $2.98

REPAIR KIT
12 beveled patches—large sheet live rubber, cement buffer. 13¢

TOP DRESSING
Will protect and beautify your car top. Doll up NOW
½ pt. 19¢

DAIRY PAILS
Whoa Boss! Gamble's are offering 3 12-qt. pails with milk strainer for just $1.00
Let's Stock Up!

ROPE SPECIAL
Pure white Sisal rope. ½-Inch 50 Feet 42¢

SALE VALUE
All Steel—15"x34" Rubber Tires $2.98

END WRENCH SET
Chrome Vanadium — 5 pieces — 12 pt. ⅜" to ⅞". While they last $1.59

WATCHES
Defiance — New style — unbreakable crystal 98c
Waterbury $1.00 value 79¢

KNIVES
Fine quality, three-blade — brass-lined knife at our Anniversary Sale Price 29¢

Razor Blades
Thousands of 'em—just for this sale—they're mighty good, too.
5 for 7¢ 25 for 29c

Battery Mantel
R. C. A. Licensed New Reduced Price Complete with all tubes & batteries. Cash Price $25.95

RADIO B Batteries
Full 45 volts—new live stock. Regular...79¢
Heavy Duty.98c

2 RADIO TUBES For The Price Of 1
Two for the usual list price of 1
201A....2 for 60c
226.....2 for 65c
227.....2 for 70c
01AA 19¢
R.C.A. Licensed

GAMBLE STORES

THE FRIENDLY STORES — OWNED BY EMPLOYEES

DERLIN REMINGTON, Mgr. 1113 Ludington Street

AGENCIES

Gladstone, Mich.—Albert Buckman — Manistique, Mich.—J. A. Coleman

THE ESCANABA DAILY PRESS

A Morning Newspaper Published Daily Except Monday by The Escanaba Daily Press Company, Inc.
JOHN P. NORTON, President and General Manager.
Office 600-602 Ludington St.

Entered as Second Class matter April 4, 1909, at the postoffice at Escanaba, Michigan, under the Act of March 2, 1879.

Member of The Associated Press Leased Wire News Service

The Associated Press is exclusively entitled to the use for publication of all news dispatches credited to it or not otherwise credited in this paper, and also the local news published therein.

The Daily Press is the only daily paper printed in an exclusive field of 50,000 population, covering Delta, Schoolcraft and Alger counties thoroughly, with branch offices and carrier systems in Manistique, Gladstone, Munising and Newberry.
Advertising rate cards on application.

Member Michigan League of Home Dailies
National Advertising Representative
SCHEERER, INC.
415 Lexington Avenue, New York. 35 E. Wacker Drive, Chicago.

Subscription Rates

Daily by carrier, per week	15c
Daily by carrier, per year (in advance)	$7.00
Daily by mail, per year (in advance)	$5.00

EDITORIAL

BAND REORGANIZES

WITHDRAWAL of the city's financial support of the Escanaba municipal band a few years ago was followed by the dissolution of that fine musical organization.

Members of the band along with new recruits, however, recently launched a movement to reorganize the group so that they could derive for themselves the enjoyment that comes from the playing of music. That their interest is genuine has been revealed in the fine attendance at rehearsals. These musicians confidently expect that when the activities become better organized that their will be as many turning out for the band practice sessions as there were when they received compensation.

The existence of a community band provides an incentive for the young musicians in the schools. They are spurred on to apply themselves more diligently to their study of music by the hope that someday they will be able to march along with the older musicians in the city band.

Reports from various parts of the country indicate that there is a revival of interest in band music. These musical organizations are being formed in many communities in which that type of music has been dead for several years. Those Escanaba musicians who have reorganized the community band because they like to play will also provide much pleasure for the many persons who enjoy listening to such music. They are performing a worthwhile public service.

TOURISTS BOATS

ANY program that looks forward to the development of the tourist business should not overlook the fact that there are vacationists who travel by boats over the water lanes as well as the greater number, of course, who travel in automobiles over the highways.

For several years, there has been agitation for the construction of a dock and basin for accommodating pleasure craft. Some persons, who have not given the matter much thought, have offered the criticism that it would be unwise to provide such facilities when there are only a dozen Escanaba persons, who own either sail or motor boats.

The Press feels, however, that if proper facilities are provided the boating sport will grow here as it has in many other communities, who are fortunate enough to be situated on the waters of a river, bay or lake. Washington Island, Ephriam and Sturgeon Bay are just teeming with boating activity during the summer. Tourists come to those resort communities by motor and sail boats from Chicago, Evanston, Milwaukee and other cities. And they spend money, too.

Escanaba is strategically situated to benefit from the pleasure boat traffic that moves northward on Lake Michigan. Someone should figure an inexpensive means of providing a small dock and basin that will make it possible for the pleasure boat tourists to come here. Hundreds of boating enthusiasts who roam all over the Great Lakes have expressed a desire to visit this port, but have been discouraged from doing so because of the lack of proper facilities. Thousands of dollars have been spent in the development of airports throughout the upper peninsula, although only a few planes ever fly in this region. Of course, that is preparation for the future, and is commendable. But we should also promote our boating possibilities.

WAITING ACTION

IF THE people of this country ever really appreciate how terrible the auto traffic situation is, you will see a sudden flare of laws, regulations, and supervision more drastic than anything now dreamed of.

Take a current example. A 6-year-old Cleveland boy, excited and tickled because he is at last big enough to go to school, makes it a point to hurry to the schoolhouse to be there in plenty of time.

One day he gets there ahead of time; the traffic officer detailed to the school intersection hasn't arrived. The boy crosses, anyway—and a motor car kills him.

Now this sort of thing is almost too common to be worth mentioning. Yet when you stop to think about it you realize, all of a sudden, that it is the tragic product of a situation which is absolutely intolerable.

Why we continue to put up with it—why we don't get up on our hind legs and put this traffic juggernaut under control regardless of the cost or the difficulty—is the greatest mystery of the age.

PRICES GOING UP

WHATEVER may be happening to the recovery program as a whole, the cost of living seems to be making an extremely successful come back.

Secretary of Agriculture Wallace himself predicts that meat prices will be up 32 per cent by 1936. Beef and pork will be up 22 per cent by July 1. Porterhouse steak and bacon are apt to be classed as "company dishes" before the year is over.

All of which lends some point to the complaint of the People's Yobby that the consumer is getting a pretty poor sort of protection in the campaign to put the farmer in better shape.

There may be exaggeration in the lobby's assertion that the recent "purge" in AAA means that "exploiting and profiteering interests have got control of that agency," but it is pretty obvious that the consumer is carrying more than his share of the load.

VANDENBERG IN FAVOR

MANY of the Republican county conventions endorsed Senator Vandenberg for the nomination for President, and the state convention praised him without reservation. If he desires the nomination he will not only have unqualified support from the party in Michigan, but it will organize a movement to advance his interests in other states.

What is going on in the senator's mind none can know. He avoids discussion of the subject. It may be surmised, however, that while he might not be eager to lead a forlorn hope, he will, if the prospects seem fairly good, make clear, in his own good time, that he is receptive.

There is growing opinion that 1936 may give the Republicans an opportunity. It will, if it develops, derive less from ability on their part to offer a program approved by all the voters who voted for Republican candidates last fall than from the difficulties into which the Democrats have fallen. The Republican party cannot become homegeneous in the relatively few months that will elapse before the next campaign will begin to take form, but there is possibility that the Democrats will be badly ravished by factionalism.

Unless the signs are at fault, President Roosevelt will be opposed in the Democratic convention by Long, who will control the Louisiana delegation and will have the support of some delegates from the south and of others from the west. They will, as the LaFollettes were wont over many years to do in Republican conventions, present a minority platform. It will be rejected and Roosevelt will be nominated by an overwhelming majority.

The question will then arise, if it has not been decided before the convention, what Long, Coughlin, Sinclair and the other left wing leaders will do. What they will be able to accomplish will, it is agreed, depend on the well being of the country. If there has been material recovery, attended by marked gains in the transference of names from relief rolls to the pay rolls of business and industry, they will be able to accomplish but little. But if the measures the administration will resort to in the next few months prove no more adequate than the measures of the first two years of its left for solving the national problems the launching of a third party is regarded as inevitable.

If there is a third party the Democrats must be the principal sufferers. The 14,000,000 voters who under most discouraging conditions supported Republican candidates last fall are not likely to fall away in large numbers in 1936. There can be, on the other hand, no question that a third party, taking a position to the left of the Democrats, would put a hole in their vote large enough to make doubtful whether the Republican candidate or Mr. Roosevelt would be elected.

No confident forecast of the course of events is possible. It depends almost entirely on the course of recovery. If industry gets under way late this year and continues its gains up to election in 1936, the re-election of Mr. Roosevelt, no matter what the radicals may do, will be regarded as practically assured. But if the public debt continues to mount, with increasing discontent among the recipients of relief, the launching of a third party would be a serious threat to Democratic supremacy.—Iron Mountain News.

- SILKEN SPINDLES -

(By NEA Service) BY LAURA LOU BROOKMAN

CHAPTER XLII

There was an instant of paralysis, and then frenzy. A hubbub of voices. Men with startled eyes and stunned faces. A sense of tragedy, electric, contagious, in the air. Someone shouted, "He's killed him!" and, as though at a signal, the spell was broken.

Joe Gillaspie shoved a barricading shoulder aside and pushed his way forward. "Phil!" he cried. "Phil—!"

But the sprawling figure on the sidewalk was not Phil Henderson. A man on his knees, bending over the limp body, said, "Someone call a doctor. Tell him to hurry!"

Men were trooping out of the pool hall now and lights flashed in nearby buildings. The crowd in the street swelled, as though by magic. Women's voices joined with men's.

"What's happened?" "Did somebody fire a gun?" "Who was it?" The questions rose, shrill, excited.

"It's Ed Vogel!"

"WHAT?"

"Someone shot Ed Vogel!"

"Vogel—they say somebody's killed him."

"Did you find out what happened?"

"It's Vogel! SOMEBODY KILLED ED VOGEL!"

Phil Henderson stared stupidly at the man on the sidewalk. "But—what was it?" he asked. "I mean how—?"

The sentence was never finished Phil turned as someone gripped his arm. It was Stroude, his sly face distorted and menacing.

"Here he is!" Stroude shouted. "Don't let him get away!"

"But, Stroude—!"

"Grab him!" The other man's voice rose higher. "He shot Ed Vogel. He's the one who did it!"

The look of amazement on Phil's face turned to panic. "But, Stroude, I didn't! You know I didn't shoot him. Why, we were first fighting—"

"Listen, you can't get away with that. I saw you! Everybody here saw you. You killed Ed Vogel and you'll hang for it!"

* * *

A policeman shouldered his way into the crowd. "What's the trouble?" he demanded, and then seeing the figure on the sidewalk, added a sharp exclamation.

"It's Ed Vogel," Stroude told him. "And this is the fellow who shot him."

"I didn't!"

Phil's protest was lost. The doctor was pushing through the crowd, issuing orders for the onlookers to stand back. The doctor knelt on the sidewalk, slipped an arm under the crumpled body.

His verdict came crisply a moment later. "He's alive," he announced. "Can't tell how badly he's hurt. We'll have to get him to the hospital as soon as possible. Somebody give me a hand—"

Volunteers stepped forward. The doctor took charge efficiently, quietly. In 10 minutes an ambulance had arrived and Vogel was lifted inside. His eyes remained closed. There was a dark stain on the front of his coat. A woman's voice rose, weeping hysterically, as the ambulance set off down the street.

At a distance Stroude's companion, "Lefty," was saying to the policeman, "Sure, I saw him! This guy and Vogel had this argument. The fellow got ugly and Vogel let him have it. He was gettin' the best of it when this guy pulled the gun—"

"But I didn't!" Phil protested. "I haven't got a gun, I tell you!"

"Haven't, eh?"

The policeman's hands, slapping Phil's coat pockets, encountered something bulky. He reached inside, drew out a .38 revolver. It had a dull black handle. Anyone who had glimpsed the weapon in Stroude's pocket two hours earlier would have said it was the same.

"So you haven't got a revolver!"

Phil stared at the gun. "No," he said, "I don't know where that came from. I've never seen it before, I swear to God—!"

"That's enough!" the policeman cut in gruffly. "Come along. Both these follows say they saw you shoot him. I found the gun on you. If Vogel dies it'll be murder you'll be charged with. Get that? Murder!"

"But I tell you I didn't—!"

"Get going!" The policeman's club emphasized the order.

* * *

Dull light sifted through the single barred window of the jail cell. Gale Henderson sat on the narrow cot, her arms around her brother. "Oh, Phil!" she said, her voice choking.

"I was framed, Gale. I didn't do it!"

"I know," Gale held a handkerchief, already limp, to her eyes. "Of course, I know you didn't do it. Anybody should know that. But, oh—it's so dreadful. What are we going to do, Phil? What are we going to do?"

"They say if Vogel dies—"

Gale's shoulders moved convulsively. Her hand, on her brother's arm, tightened. "He's got to get well!" she cried. "I won't think of anything else—I won't believe it. He's—oh, he's got to get well!"

Phil patted her arm. "Don't Sis," he said. "Don't take it that way."

"But I can't help it. The idea of you here—in a place like this—"

"Never mind that," Phil said gruffly. "I'll get out of it some way. I don't want you worrying, feeling so bad. I—I'm not worth it. All I do is make trouble for you—borrowing your money and not paying it back, losing my job, getting arrested. It was bad enough before, but now this!"

"Don't!" Gale said. "That's not true, Phil."

"Oh, it's true all right. I'm just no good."

"Phil, please! Don't talk like that."

He went on, as though he had not heard her, "The worst is having Dad know—"

"He'll understand, Phil. He'll know it wasn't your fault." She was patting his hand soothingly as though it were a child's. "Dad will know you couldn't have done such a thing." Suddenly, the chasm of misunderstanding that had come between them seemed to have vanished. Phil was no longer a stranger. He was the little brother whose tears she had dried when he hurt himself, whose cut fingers she had bandaged, the little brother with whom she had played games and jumped skipping ropes and hunted wild strawberries. Yes, he was the same brother, grown taller and older now and in some wholly insane man-

(Continued On Page Eight.)

LYRICS OF LIFE

By Douglas Malloch

Copyright 1935, by Douglas Malloch

LIFE'S PROCESSION

Seed, plant, bud, flower, fruit—and then
The same processional again:
The seed, the endless mystery,
A lifeless thing, yet life to be,
The tree, that turns the earth to green,
The bud, the youth that lies between,
The fullblown beauty of the flow'r,
And ripened fruit, and age's hour,
And then the wrinkled days of fall
That bring the ending of it all.

Yet not of all: the seed remains
The same processional repeats,
And life forever death defeats.
The tree may fall, but where it lies
Another seedling shall arise.
For so it is that life survives
Even the endings of our lives.
Of course, no Mind once thought it out,
For quite by chance it came about.

Or "evolution," you may say,
But who planned evolution, pray?

20 Years Ago

Postmaster Otto L. Mertz of Gladstone has appointed Walter R. Badgerow, Charles M. Fox and Elmer Anderson for the mail carrier positions in that city. Among those who took the civil service examinations were: Ida M. Forsyth, Walter Badgerow, Charles M. Fox, Elmer Anderson, Edmond Barron, Clifford Murker, Howard Nebel, Edward S. Blodgett, Robert Klinger, William J. Regan, Fred M. Artley, Milton I. Call and Frank E. Olson.

Dan O'Leary, the world's greatest pedestrian, arrived in Escanaba yesterday Thursday evening and will appear in a handicap race at the Peterson roller rink against Helmer Groth, local roller skater.

With a margin of five votes to spare, Mayor O. P. Chatfield, was yesterday declared the nominee of the Republican party for mayor over Ald. Edward Smith. Members of the council recount board, composed of Alderman E. J. Noreus, E. W. Wickert and C. G. Swan, yesterday inspected the ballots cast for mayor in all wards of the city.

Rev. S. R. Brown, who recently accepted a call to fill the pulpit of the local Presbyterian church, following the resignation of Rev. P. B. Ferris, has written W. G. Thick that he will arrive here on Wednesday.

William P. Carey, father of Charles P. Carey of Chicago, died yesterday morning in Chicago. Mrs. Charles Carey, who was formerly Ruth Stack of Escanaba, is also critically ill.

M. K. Bissell, Michigan avenue, was called to Fond du Lac yesterday by the death of his brother, Frank Bissell, a prominent lumberman of the Wisconsin city.

Walter Hornstein of Marquette was in the city yesterday arranging for the acquisition of a 40-acre tract of land on the Garden peninsula.

Quotations

I'm out, but I'm far from down.
—Mrs. George A. Waters, ousted warden of Oklahoma State Reformatory.

* * *

The Republican Party has no more desire for recruits from the left wing of the Democratic Party than it has for those coming through the Liberty League.
—Patrick J. Hurley, former secretary of war.

OUR BOARDING HOUSE

By Ahern

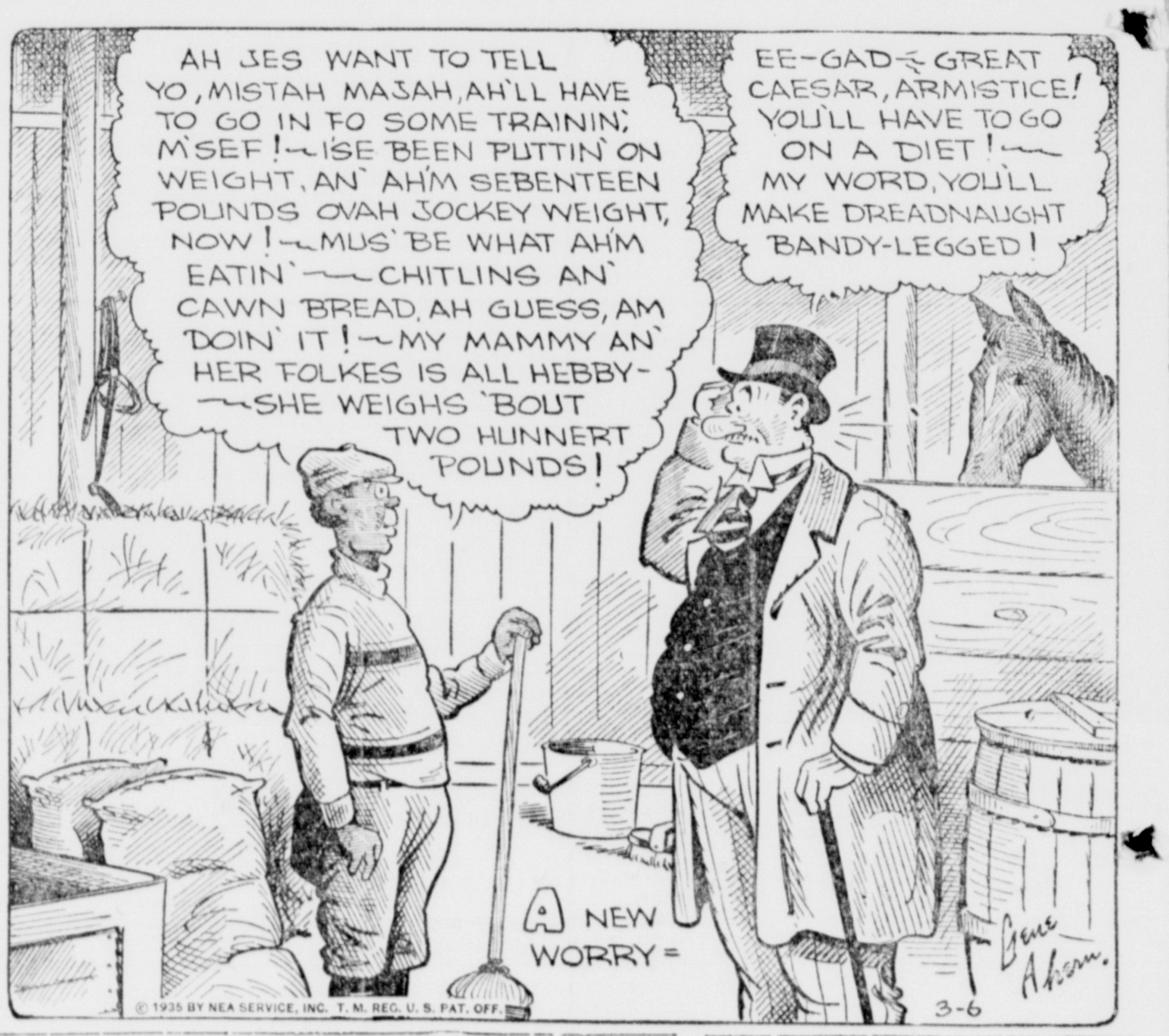

FRECKLES AND HIS FRIENDS

By Blosser

BOOTS AND HER BUDDIES

By Martin

WASH TUBBS

By Crane

AMY BOLGER, Editor, Phone 692

College Choir Concert Here On March 28

The Gustavus Adolphus College choir of St. Peter, Minnesota, has been slated for a concert in this city, to be given at the Bethany Lutheran church under the auspices of the Luther League and the Bethany choir. This concert will be given Thursday evening, March 28.

The Gustavus Adolphus choir has won for itself an enviable place among the best choirs in the country during the past several seasons. This year its itinerary will include a tour through northern Wisconsin, Michigan, Ohio, Indiana, New York, Pennsylvania, Maryland, Illinois and Iowa. Ishpeming, Escanaba, Manistique and St. Ignace have been booked in the upper peninsula.

The choir is made up of forty voices. Intensive training is given the choir every school day throughout the entire school year under the able directorship of Prof. G. Adolph Nelson. The result is precision, delicacy of interpretation and ensemble effects that are nothing short of perfection. On last year's tour many music critics expressed their amazement over attainments of this choir.

Gustavus Adolphus College is one of the oldest Lutheran colleges in Minnesota, as well as of the Lutheran Augustana Synod. During its entire history music has occupied a prominent place on its curriculum.

The pastor of the local Bethany Lutheran church, Dr. C. Albert Lund, is an alumnus of this college, receiving his A. B. degree from this institution in the year 1899. Mrs. Lund is also a graduate from the music department of the same institution. To them, therefore, the coming of the above mentioned choir to this city is of special interest.

The Bethany Lutheran church has sponsored many concerts in the past of excellent calibre, all of them highly appreciated by music lovers in this community. It is anticipated that the Gustavus Adolphus choir concert on March 28 will be equal to and possibly superior to anything offered in the past in this church. The choir has been secured on very favorable terms and because of this admission tickets will be placed on sale at a very nominal price.

SHORTER COLDS VICKS VAPORUB
PROVED BY 2 GENERATIONS

Simple Play Frock Is Made Of Sturdy Print

BY MARIAN MARTIN

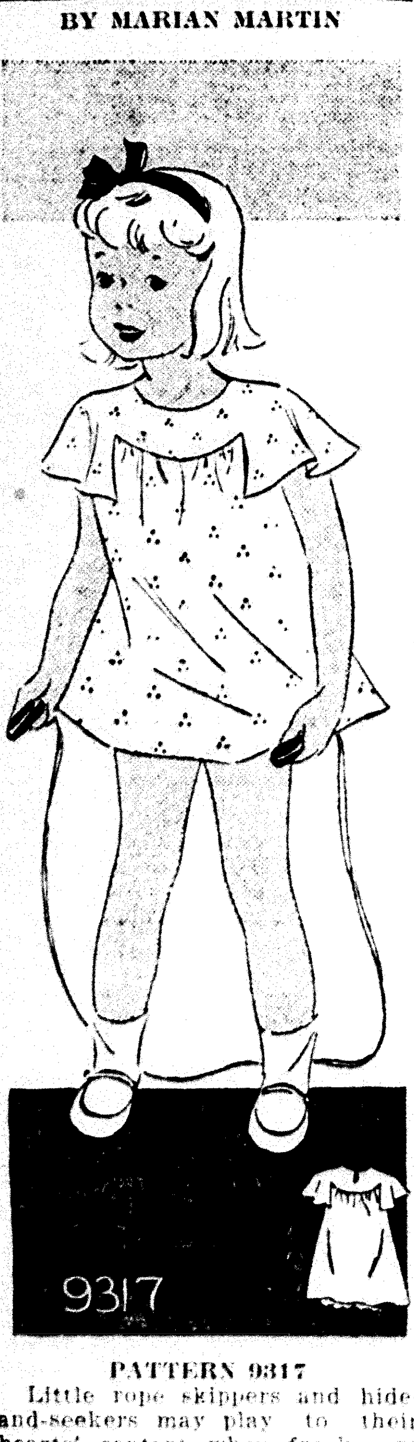

PATTERN 9317

Little rope skippers and hide-and-seekers may play to their hearts' content when frocks are cut full and designed for action like this very lovely Marian Martin model. Its little capelets are cut in one with the yoke, and the flyaway skirt is simply gathered onto it. A dainty dot or flower print in a material sturdy enough to hold up under childish impositions is an attractive and a wise choice for its making. However, the frocks' aery lines lend themselves with equal charm to sheer fabrics for dressy wear. It's the sort of frock of which children should have plenty. Bloomers are included.

Pattern 9317 may be ordered only in sizes 2, 4, 6, 8 and 10. Size 6 requires 2 7-8 yards 36 inch fabric.

Send FIFTEEN CENTS in coins or stamps (coins preferred) for EACH **MARIAN MARTIN** pattern. Be sure to write plainly your **NAME, ADDRESS**, the **STYLE NUMBER** and **SIZE** of each pattern.

IT'S JUST OUT! OUR SPRING PATTERN BOOK is a veritable Fashion Parade of smart styles to help you plan and make your spring wardrobe. Forty pages full of style news of interest to every woman . . . stunning designs for the house and for town wear! Among the special articles are descriptions of the spring fabrics and how to dress the small child. **SEND FOR YOUR COPY NOW! PRICE OF BOOK FIFTEEN CENTS BUT IT COSTS ONLY TEN CENTS WHEN ORDERED WITH A PATTERN. PATTERN AND BOOK TOGETHER, TWENTY-FIVE CENTS.**

Send your order to The Daily Press Pattern Department, 232 W. 18th St., New York, N. Y.

Social _ Club

Isabella Card Party

The fourth of a series of benefit card parties at which the welfare committee of the Daughters of Isabella is entertaining will be held in the Knights of Columbus club rooms this afternoon beginning at 2:15 o'clock.

Bridge and five hundred will be played. Prizes will include high score awards and a guest prize.

Mrs. Isadore Cyr is chairman of the party committee. Assisting her are Mrs. Herman Roberge, Mrs. Arthur Perron, Mrs. Emil Derouin and Mrs. Joe I. Perow.

• • •

Entertains Committee

Mrs. Henry Charlebois entertained members of her committee for the pre-Lenten Isabella party, at a bridge dinner Tuesday evening at her home.

Dinner, for which appointments were in an attractive St. Patrick's Day color scheme, was served at 5 o'clock, the guests forming two tables for bridge which followed. Mrs. Charles Lantz had high score of the evening, and Mrs. William Richer, second high.

At the party were Mesdames Charles Lantz, William Richer, William Miron, John Meier, Elrich Lund, Albert Kositzke and John Peltier.

• • •

Evening Star Society

The Evening Star society will hold a regular meeting this evening at 7:30 o'clock at the North Star hall. A card party which the public is invited to attend, will follow the meeting. Bridge and five hundred will be played, with high score prizes and a lunch will be served. A small admission charge will be made.

• • •

Royal Neighbors Meeting

The Royal Neighbors society will hold a regular meeting in Grenier's hall, this evening at 8 o'clock. A large attendance is desired.

• • •

Holy Family Court

Holy Family Court, No. 56, W. C. O. F., will meet this afternoon at 3:30 o'clock at St. Patrick's hall. Officers to serve during the coming year will be elected at the meeting.

• • •

Aid Meeting Today

The Ladies' Aid of the Swedish M. E. church will meet this afternoon at 2:30 o'clock. Mrs. Karl J. Hammar and Mrs. John Wickland-er are hostesses. The public is invited.

Home Nursing Class Thursdays

The class in first aid and home nursing, which was previously held on Friday evening, will be conducted on Thursday evening, instead, from 7 to 8 o'clock. The Monday night class will be continued as usual.

Interesting news in The Want Ad Section Today.

"NOW I FEEL FULL of PEP!"
Say these happy women

Is periodic pain dragging you down? Do monthly upsets leave you with no ambition to work or play? Next month try Lydia E. Pinkham's Tablets.

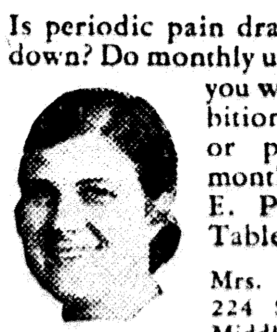

Mrs. Laverty

Mrs. E. Laverty, 224 State Street, Middletown, Pa. says. "I had cramps and was always rundown at my period but since taking Lydia E. Pinkham's Tablets I am feeling full of pep. I used to dread the time but now I need not worry. They took the pain away. I would recommend them to anybody."

Was Greatly Relieved

"Every month I thought I was going to die with pain. Used to stay in bed at least one day. I tried your Tablets and was greatly relieved." Mrs. Gertrude Heiser, 1002 W. Huntingdon St., Philadelphia, Pennsylvania.

Try Them Next Month

They relieve periodic pain and discomfort. Chocolate coated. Sold at all drug stores. Trial size 25 cents.

Lydia E. Pinkham's TABLETS

"BOOTS'" NEW WARDROBE

Now "Boots" Is All Prepared for Afternoon and Night

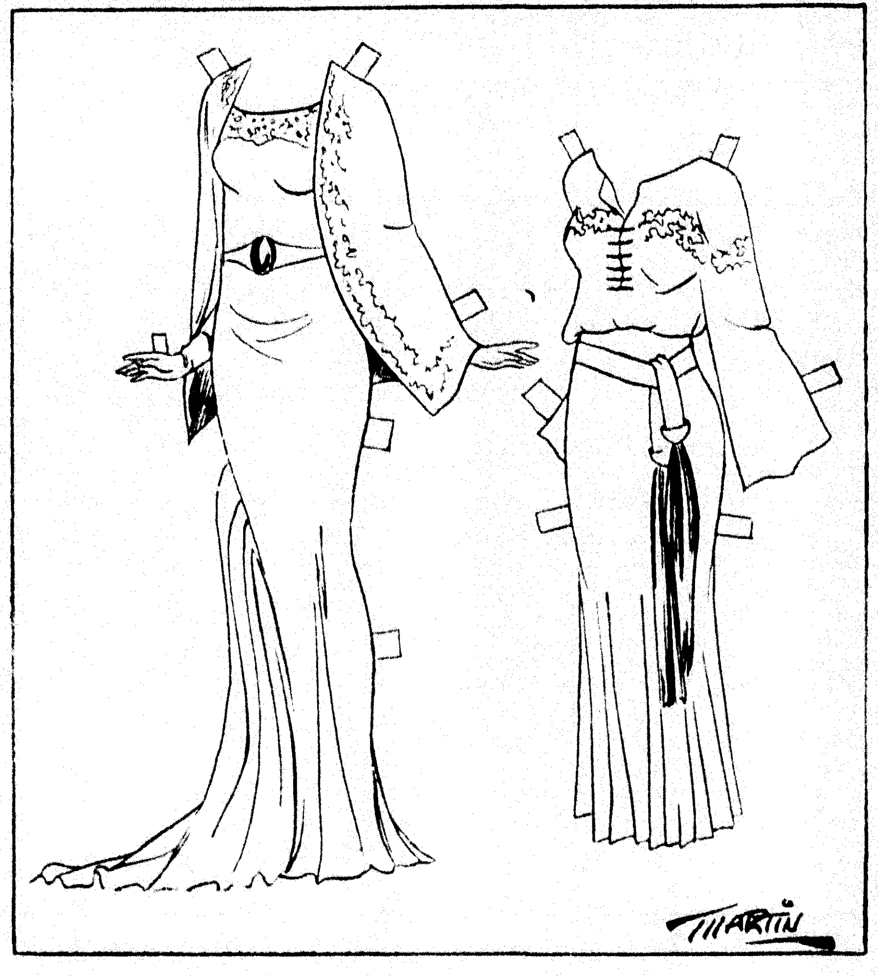

Of course "Boots" loves her whole new wardrobe, but, really, she's a bit partial to the new gowns that appear today . . . one for the ultra, ultra formal evening affairs, and the other for her more important afternoon engagements, in the comic strip "Boots and Her Buddies." Cut out and color the gowns and try them on your "Boots" paper doll. And now, if you've saved all the "Boots" cut-outs, you have her complete new wardrobe!

Shamrock Green, Gold of Harp, Party Colors

Like the two Greeks of tradition who always start a restaurant as soon as they meet, get two Irishmen together and they will celebrate Saint Patrick's Day! Even those of us who are Irish from love but not by ancestry, who can't find a single "O" or "Mc" on our family arbor, still like to celebrate the birthday of the kindly Saint who helped make Ireland something to sing about.

"The green of Ireland's shamrock" and "the gold of Erin's harp": there's your color scheme for your Saint's Day party. For your "shenanigans" choose any game as long as it's gay. For your refreshments turn again to the traditional colors and let them flatter the guests in your best Blarney Stone manner.

Dishes of Green and Gold

Foods tortured into strange shapes or made vivid with weird colorings are not recommended, but when they are chosen from our own natural stock of green and gold foods, they are in good taste—and taste good. There are limes, parsley, green peppers, avocado; there are green mints, green cherries and watercress from the emerald family. For gold we may turn to grapefruit, lemons, "white" cherries, and especially to the ripe and golden banana. There are always the delicate-hued gelatines and candies, and a light touch with the coloring bottle will help you execute, but not persecute, your coloring scheme.

Whether or not your "mither and fayther were Oirish" you will like these recipes—no blarney!

Killarney Sherbet

1 1/2 cups sugar
3-4 cup white syrup
1 3-4 cups water
6 tbsps. lemon juice
1 No. 2 can grapefruit
Few green cherries

Cook sugar, syrup and 1 cup of water to a soft ball (240 degrees F.). Add lemon juice and water. Cool. Cut grapefruit segments into small pieces with scissors and cut cherries in quarters. Add segments, cherries and grapefruit juice to cooled syrup. Freeze in trays of mechanical refrigerator or in ice and salt. Garnish with green cherry and serve as an accompaniment to the meat course or as an entree or dessert.

St. Patrick Fruit Cocktail

Sliced ripe bananas
Grapefruit and juice
White "pillow" mints slightly crushed
Green cherries, mint leaves or mint jelly

Combine ingredients. Pile in sherbet glasses. Chill. Garnish with a sprig of mint, green cherry or mint jelly.

Golden Cake

(With Green Frosting)

2 cups pastry flour
1/4 teasp. salt
2 teasps. baking powder
1/2 pkg. dates
1/2 cup butter
1 cup sugar
3 eggs
1 teasp. grated orange rind
1/4 cup orange juice

Sift dry ingredients; cut the cup of dates in eighths; mix dates through the flour with the finger tips. Cream the butter; add sugar gradually, then beaten eggs and grated orange rind. Stir in flour alternately with the orange juice. Pour the batter into a loaf pan which has been greased and lined with greased paper. Bake in a very moderate oven (325 degree to 350 degrees F.) for 50 to 60 minutes. Frost with boiled or uncooked frosting which has been tinted a pale green with vegetable coloring.

Parsley-Rice Paddies

2 cups cooked rice
3 tbsps. milk
Parsley
Bread crumbs
2 eggs
2 tbsps. butter
Pepper and salt
Cayenne

Steam the rice in a double boiler, and, if necessary, add a little milk to soften it. Mix in one egg, well-beaten, the butter, and seasoning. Be liberal with the parsley. Cook until the egg thickens, then remove to cool on a flat dish. Shape into nest forms, dip in seasoned bread crumbs; then in beaten egg, than again in crumbs. Drop into deep mazola and cook until brown. Just before serving put a spoonful of mint jelly in the center.

Green and Gold Dessert

1 pkg. lime gelatin
1 can grapefruit
1 cup boiling water
10 dates

Dissolve gelatin in boiling water. Drain juice from can of grapefruit into a measuring cup; add sufficient cold water to fill the cup. Add grapefruit juice to dissolved gelatin; pour into a shallow pan which has been rinsed in cold water. When beginning to set put in 6 pitted dates, quartered. Chill thoroughly; cut into cubes, and pile in stemmed glasses and garnish with segments of chilled grapefruit and dates. This makes 6 servings.

Student Wins Gold Emblem

Mrs. Agnes Pilotte of Gladstone, it was announced last Friday, has won a gold emblem for unusual speed and accuracy in a national machine shorthand test.

Mrs. Pilotte took more than 750 words of dictation in five minutes—or at the rate of 150 words a minute—and then transcribed her notes satisfactorily.

She has been a student in the Stenotype Department of Cloverland Commercial College.

The award was made by the Stenotype Company of Chicago as a part of its cooperative campaign with 350 business colleges in the United States and Canada to speed up stenographic methods.

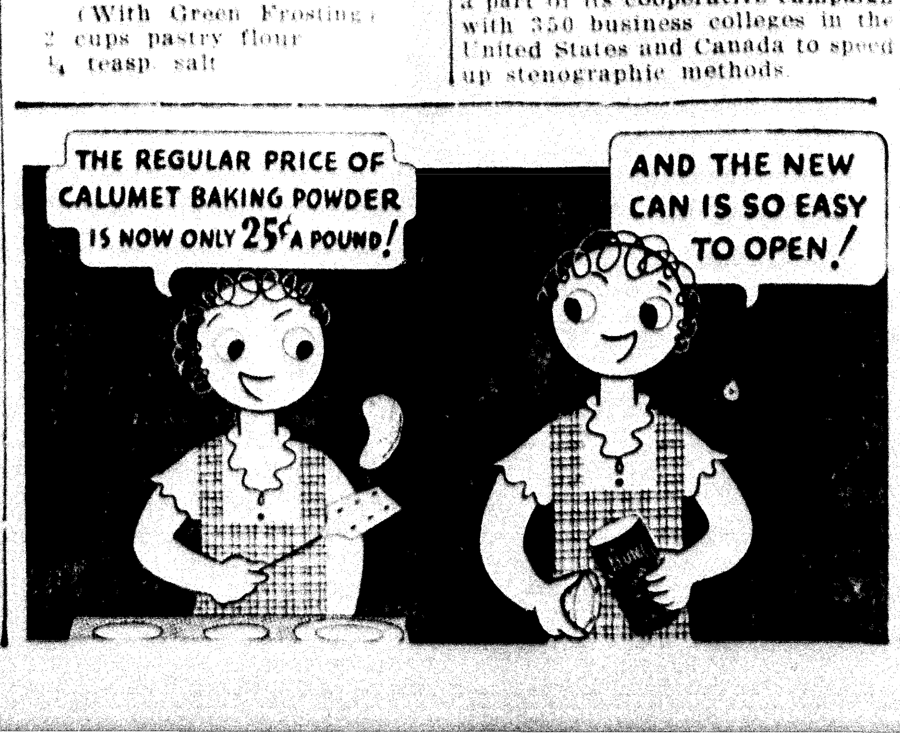

Personal News

Mrs. Edward Murphy, 416 South Sixth street, who recently submitted to a major operation at Bellin Memorial hospital, Green Bay, was reported yesterday to be as well as might be expected, following a relapse caused by an attack of pleurisy. Mr. Murphy who has been in Green Bay with her, returned to Escanaba yesterday.

Mrs. James Crowley arrived from New York City Wednesday morning and is the guest of Mr. and Mrs. Gerald Cleary, 713 South Eleventh street. Mrs. Crowley is the former Helen Cleary of this city.

Hubert Meloche, student in the College of Liberal Arts, Marquette university, Milwaukee, is on the honor roll for the first semester of the school year, it was announced Wednesday. The Escanaba student, a graduate of Escanaba high school, has a rating of four B's.

John A. Fisher, sr., who has been in Green Bay where his daughter, Mrs. Edward Murphy is a patient at Bellin Memorial hospital, has gone to Marquette on business. Mr. Fisher will return to Green Bay later in the week.

Attorney and Mrs. Harlan J. Yelland returned Tuesday night from Minneapolis where they have been for the past few days, Mr. Yelland making the trip in connection with professional interests.

Mrs. Mary Beaudin of Marqueete, who has been visiting relatives and friends for the past week in Escanaba and Gladstone returned to her home Tuesday.

Mrs. John Novack, jr., who is a patient at St. Francis hospital, is greatly improved in condition, and is now permitted to have visitors.

Mrs. Myron Carroll of Cedar River and Mr. and Mrs. Eugene Lancour of Perkins are guests of Mrs. Anna Novack, 212 First Avenue south. Mrs. Carroll and Mrs. Novack are sisters.

Mr. and Mrs. W. H. Puckelwartz left Wednesday for Ishpeming where Mr. Puckelwartz is officiating at the District Basketball tournament which opened Wednesday and is continuing through today and Friday. They were accompanied by Mrs. A. E. Holmes who will spend the week end with her parents.

Mrs. Zotique LaLonde of St. Jacques is spending the week here visiting at the home of her daughter, Mrs. Thomas J. Tousignant, 514 South Tenth street, and with her son, Clarence LaLonde.

Mr. and Mrs. William Warmington have returned from a two weeks' visit in Detroit and Lansing, Mr. Warmington making the trip in connection with business interests. On their return they stopped briefly in Milwaukee for a visit with their daughter, Grace.

Webster Dental Health Increase February Record

Credit for the largest dental honor roll increase among the City schools during February is given the Webster School in a report just issued by the school system. The Webster is shown to have had more pupils on the dental honor roll at the end of February this year than any preceding February during which records have been kept.

Part of the improvement is credited by school authorities to the dental work being done for indigent school children by the Children's Fund of Michigan Dental Clinic.

The names of pupils added to the dental honor roll during February are as follows:

First Grade—Lorraine Little, Frances Sliva and Marie Bjorkquist.

Second Grade— Johnny Mattson, Gerald Randall, Inez Hentz.

Third Grade—Lloyd Lindstrom.

Fourth Grade—Bill McCarthy, Paul Miller, Louis Breitenbach.

Fifth Grade—Michael Rudden, Arthur Goldberg, Raymond Christenson.

Sixth Grade—Marvin Anderson.

Bethany League Meets Tonight

"Victorious Song" will be the topic of the Bethany Luther League meeting which will be held this evening in the church parlors. Arthur Olson and Gladys Hanson are in charge of the program.

An "award night" observance will be held during which a pot luck lunch will be served the winning team in a recent attendance contest, Miriam Lund, captain, Evelyn Johnson, Amy Johnson, Lodina Johnson, John Nyquist, Lillian Anderson, Esther Johnson, George H. Anderson, and Alvah Pearson, as well as to other Leaguers and their friends present.

Members of the losing team are requested to have their contributions for the lunch at the church early in the evening.

Attendance of all Leaguers is urged and friends are cordially invited.

Births

Mr. and Mrs. George King, 302 North Nineteenth street, are the parents of a son, born March 4, at the family home.

Mr. and Mrs. Lloyd Sodergren, 837 North Eighteenth street, are the parents of a son, born Wednesday afternoon at St. Francis hospital.

Press Want Ads Cost Little, Accomplish Much.

Dinner Gown of Lace

Dikusha carries out her feminine note in lace, that of which this dinner dress is fashioned being made of white cotton. It shows a new treatment for skirt fullness and voluminous sleeves.

HERE WEDNESDAY

Professor J. Raleigh Nelson of the University of Michigan who will speak here under the joint auspices of the Business & Professional Woman's club and the Cloverland Commercial college, Wednesday evening, March 13, in the college auditorium.

Today's Recipe

Graham Muffins

1 cup graham flour, 1 1/2 cups white flour, 1/4 cup sugar, 1 teaspoon soda, 1-8 teaspoon salt, 1/2 teaspoon baking powder, 1 cup sour milk, 1 egg, 2 tablespoons fat, melted, 1-3 cup chopped nut meats. Mix ingredients, beat one minute. Half fill greased muffin pans, bake 15 minutes in moderate oven.

Will you look up your recipes for canning smelt? Several requests for these have been received in advance of the annual smelt run. Call the Press office, 693, or send your recipe in to the Daily Press.

Addresses Iron Mountain League

The Our Saviours' Luther League of the Our Saviours' Lutheran Church in Iron Mountain had as its guest speaker, Tuesday night, Milton Bloomquist, of this city, who spoke briefly on the recent Augustana Luther League Conference which was held at Augustana College in Rock Island. Mr. Bloomquists' topic was "The Victorious Christ". He spoke on the different phases of the Conference and of a short trip through the Augustana Book Concern whose main building is located in Rock Island and a branch of the Concern in Chicago.

Several addresses of prominent speakers at the Conference were outlined by the speaker and other incidents relative to the Conference were presented.

Mr. Bloomquist was the guest of Rev. G. A. Danielson of Iron Mountain while in Iron Mountain.

Church Events

Choir Meeting

The choir of the Swedish M. E. church will meet this evening at 7:30 o'clock.

Spanking Again Argued Topic

Just when the psychologists thought they had the matter completely under control, the old issue of "to spank or not to spank" comes to the surface.

The mother of seven says spanking keeps children close to reality.

Another authority who has no children but has studied their ways for years declares that what parents need is not so much arm-power as no-power. She says the word no, meaning just that without recourse, seems to have gone out of the home vocabulary. She votes for its revival.

Never ask a child if he would like to do something if it's anything he must do, she counsels. If the question is put to him, he is sure to take the negative attitude.

Aid to Shampooing Child

A wide-Brimmed rubber hat without a crown makes shampooing a little girl's hair much easier than it ever was before. You slip the hat over the little girl's head, pull her hair up through the hole which would be the crown and soap and wash. Not a particle of soap can get into the little girl's eyes and the hat makes the whole chore into a game for once.

COLISEUM ROLLER RINK
MATINEE TODAY
2 to 4:30 Skates 15c
Skating Tonight
Adm. Ladies Free Skates 15c
Adm. Men 10c Skates 15c
CHILDREN'S MATINEE SATURDAY

Prof. Nelson Will Lecture Here Wedensday

An interesting number in the lecture program being sponsored jointly by the Business and Professional Woman's club and Lloyd Walker of Cloverland Commercial college, will be presented by Professor J. Raleigh Nelson, of the University of Michigan, who will speak Wednesday evening, March 13, in the college auditorium.

Professor Nelson will review two of the foremost books of the day, "Anthony Adverse," and "Kristin Lavransdatter," both of which have aroused widespread comment.

The lecture is open to the public for a nominal admission fee and all interested are cordially invited to attend. It will begin promptly at 8 o'clock.

Professor Nelson was born in Illinois and was graduated from Ann Arbor high school. He received his A. B. at the University of Michigan in 1894, and his M. A. in 1913. He was instructor in English and Latin, John Marshall high school, Chicago, 1894-1900; instructor in Latin, Lewis Institute, Chicago, 1900-02; assistant professor of Latin and head of department, Lewis Instiute, Chicago, 1902-08; instructor in English of engineering and architecture departments, October, 1908, and now holds the position of professor of English in the Colleges of Engineering and Architecture, University of Michigan.

He is the author of a number of published works and is at present editor of engineering research.

Woman's Club Is Invited To Attend Meeting

The Child Welfare Club of Gladstone has extended to members of the Escanaba Woman's club an invitation to attend the meeting which will be held Monday evening at Gladstone high school auditorium.

Professor J. Raleigh Nelson, of the University of Michigan, will review "Kristin Lavrandsdatter," by Sigrid Undset, a book which is being widely discussed.

The meeting will begin promptly at 8 o'clock.

Theatres

AT THE DELFT

A huge audience forgot its woes and embarked on a pleasure cruise of mirth and melody at the Delft theatre last night, where Reliance's "Transatlantic Merry-Go-Round" got under way with just about every screen and radio star producers Harry M. Goetz and Edward Small could think of strutting his or her stuff to the rhythm of the wild, wild waves.

Jack Benny heads the great cast as a genial master of ceremonies, broadcasting his radio programs from a palatial ocean liner plying between New York and Europe, aboard which the entire action of the story takes place.

Nancy Carroll is delightful as the star of Benny's troupe, and handsome, blonde Gene Raymond scores as a young Raffles between Nancy and whom a charming romance develops.

All your favorite radio entertainers contribute their specialties to Benny's programs. Mitzi Green, returning to the screen a grown-up, sings and does her initable imitations of screen stars; Frank Parker and Jean Sargent sing. The Boswell Sisters harmonize as only they can. Patsy Kelly cuts up and Jimmy Grier and his orchestra play to the tune of four smash song hits, "Sweet of You," "Rock and Roll," "Oh, Leo!" and "If I Had a Million Dollars." Benny's famous satire "Grind Hotel," and a number of striking dance ensembles staged by Larry Ceballos and Sammy Lee are other highlights of the ship's entertainment. The passenger list and crew have their pranksters, too. There's Sydney Howard, England's favorite comedian, who makes his American debut as a harmless drunk and clowns hilariously with Sid Silvers, one-time "stooge" to Phil Baker, playing a phoney steward who is actually Raymond's confederate.

The Exclusive Shop
512 LUDINGTON
Mary Cook
DOLLAR DAY SPECIALS
Values of the Hour
GOLDETTE SLIPS $1
KNIT DRESSES, while they last $1
A Special Rack of Dresses
Outstanding values, sizes 14 to 52
$4.95

FOREST LANDS ARE ENLARGED

Upper Peninsula Purchase of 33,282 Acres To Cost $91,490

Purchase of 33,282.94 acres of forest land in the Upper Peninsula, at a cost of $91,490.05, has been approved by the National Forest Reservation commission, according to an announcement by E. W. Tinker, regional forester. The Upper Peninsula purchase is a part of an addition of 142,659.27 acres optioned in the North Central forest region at an average cost of $2.79 an acre. Owners of forest land will receive a total of $397,988.60.

Mr. Tinker indicated that in the majority of cases the land sold to the Forest Service had been tax delinquent for a good many years. The sale of this land to the government meant that the counties and states affected by these purchases will receive a good many dollars in back taxes, for these must be paid before the government will complete the land transactions. In addition, 25 percent of the gross receipts or revenues derived by the U. S. Forest Service will be turned over to the counties. Another 10 per cent will be spent for forest roads

A total of 508 cases were approved, and that number of land owners will receive a check from the Federal Government for land turned over to the Forest Service. These lands will be managed to perpetuate timber supplies, develop recreation, and wild life resources, and check erosion. The approval of the purchase of this land will mean that the C. C. C. camps located on the National Forests can now proceed to place the areas affected in the best possible productive state. This 142,659 acres will provide at least one-half million man-days of work for the C. C. C. men located in the National Forest areas.

HONOR ROLLS

BURNT BLUFF SCHOOL

Grade 1—Beverly Johnson.
Grade 4—Bertha Johnson.
Grade 5—Bernard Raymond.
Grade 6—Leland Le Marb and Mae Fagan.

Perfect attendance — Bernard Raymond, Mae Fagan and Leland Le Marb.

SOUTH RIVER SCHOOL

The honor roll of South River school for the month of February, is as follows:

Grade 7—Thelma Mac Donald, Geraldine Martin.
Grade 4—Francis Martin, Leone St. John.
Grade 3—Betty Lois St. John.
Grade 1—Percy Plante, Carol Jean St. John.
Beginners—Elaine St. John.

Perfect Attendance—June and Kenneth Bernard, Thelma Mac Donald.

Find the place you want to buy or rent. The Classified ads.

WAKE UP YOUR LIVER BILE— WITHOUT CALOMEL

And You'll Jump Out of Bed in the Morning Rarin' to Go

If you feel sour and sunk and the world looks punk, don't swallow a lot of salts, mineral water, oil, laxative candy or chewing gum and expect them to make you suddenly sweet and buoyant and full of sunshine.

For they can't do it. They only move the bowels and a mere movement doesn't get at the cause. The reason for your down-and-out feeling is your liver. It should pour out two pounds of liquid bile into your bowels daily.

If this bile is not flowing freely, your food doesn't digest. It just decays in the bowels. Gas bloats up your stomach. You have a thick, bad taste and your breath is foul, skin often breaks out in blemishes. Your head aches and you feel down and out. Your whole system is poisoned.

It takes those good, old CARTER'S LITTLE LIVER PILLS to get these two pounds of bile flowing freely and make you feel "up and up." They contain wonderful, harmless, gentle vegetable extracts, amazing when it comes to making the bile flow freely.

But don't ask for liver pills. Ask for Carter's Little Liver Pills. Look for the name Carter's Little Liver Pills on the red label. Resent a substitute. 25c at drug stores. © 1931 C. M. Co.

SEE..

Dollar Day Specials

-- FOR --

Montgomery-Ward in the Special "Pink" on Pages 15 and 16

TRENARY NEWS

Church Social

Trenary, Mich.—Committees were appointed Sunday for a corn game party to be sponsored by St. Rita's Catholic church on St. Patrick's Day in the Pastime Gardens building. The ticket committee to supervise the distribution and pre-sale of tickets consists of Steve Slambo, Joseph Webber, Frank Coaster, Joseph O'Leary, Albert Juneau and Harold Buchholtz. Another committee will be in charge of a lunch and consists of Mrs. Joseph Webber, Mrs. Steve Slambo, Mrs. Louis Mikulich and Mrs. Frank Coaster.

Lenten Services

The first services of the Lenten season were held Wednesday evening at 8 o'clock in St. Rita's Catholic church. Ashes were distributed and the Rosary recited.

Republican Caucus

Francis Finlan and Robert Richmond were nominated in the only two contested offices of the Republican caucus held Monday in Mathias township.

Finlan defeated Mrs. Andrew Rodgers and Clayton Stevens in the contest for township treasurer, receiving 68 votes to Mrs. Rodgers' 37 and Stevens' 18. Robert Richmond defeated Henry Latvala by a vote of 84 to 31 for member of the board of review.

C. E. Little was renominated for supervisor without any opposition as were William Hytinen and Frank Hawthorne who were nominated for township clerk and constable, respectively. The election will be held on April 1.

Traffic Slowed Up

Traffic in the vicinity of Trenary was slowed down to a snail's pace Monday when the rain made the roads a sheet of ice. Many cars slid off the roads into the ditch. No serious mishaps have been reported, however. The Alger county road crew were busy sanding all thoroughfares.

Personal Items

Miss Elizabeth Miller returned Monday from a week-end visit at the home of her parents in Rapid River.

Mr. Tait, food distributor for the Alger county relief association, visited in Trenary Monday.

Ralph Richmond who has been confined to his home with a severe attack of the mumps, is somewhat improved.

Miss June Snyder visited at the home of her aunt, Miss Hilda Webber, in Trenary on Sunday.

St. Francis Hospital

Laura Robere, Fayette, was admitted.

Louis Creten, Gladstone, Route One, is a surgical patient. No visitors are allowed.

Frank Yelton, Chemical Plant, submitted to an operation for relief from appendicitis.

Mrs. Olive Desjardin, 1411 Sheridan Road, is a medical patient.

Mrs. Grant Couillard, 612 North Eighteenth street, was admitted.

Gabriel Bostrom, 1710 First Avenue south, is a medical patient.

COOKS

Cooks School Meeting

Cooks, Mich.—A meeting of parents and teachers is being arranged at the Inwood Consolidated school at Cooks on Friday night, March 8, at 7:30 o'clock. Mrs. Irene Paveglio of Iron Mountain will be there to address the meeting on the aims of the Parent Teacher Association. Mrs. Paveglio is chairman of the 7th District of the Congress of Parents and Teachers in the Upper Peninsula. After the address there will be opportunity for parents and teachers to talk over the advisibility of organizing a P. T. A. in Inwood Township. Everyone interested in P. T. A. work should plan to be at this meeting.

MIDNIGHT CURFEW

Flint, Mich., March 5. (AP)—Voters have approved a midnight curfew on dancing, music and entertainment in beer selling establishments. The ordinance, submitted to referendum Monday, allows an extra hour of hilarity on Sunday mornings.

OLD LICENSES MUST GO SOON

Secretary of State Says Full Plates Best In Outstate Driving

Beginning at midnight one week from today, 1934 license registrations on automobiles will be illegal, and officers of the Delta county sheriff's department and the police department at Escanaba are preparing to enforce the law on car license plates. An extension granted by the secretary of state on recommendation of the legislature expires March 14, and after that time all automobiles in operation must have 1935 license plates or 1935 half-year windshield stickers.

Orville E. Atwood, secretary of state, has advised car owners expecting to drive outside the state, to equip their cars with full year 1935 plates, if possible, rather than merely with stickers.

While all states have been advised of Michigan's sticker system, in states requiring only rear plates, police officers are attracted only to the rears of passing cars. The sight of a 1934 plate there, has already resulted in some Michigan drivers being stopped until the stickers on the front windshields may be inspected. In any state, delay, loss of time and inconvenience may result from the use of a 1934 plate. Atwood had previously warned drivers against taking their cars out of the state, with neither new plates or stickers, during the current extension until mid-night March 14, for old plates.

Officials of the secretary of state's office refute the belief of many, that only financial stringency dictates purchase of stickers. Two common reasons which oftener explain stickers; some car owners intend to buy new cars prior to August 1, final date for use of stickers; some firms with fleet of cars, prefer holding 50 per cent of their license money until it is actually necessary to spend it, as a matter of business principle. With most commercial firms, though, desire to prevent a false impression dictates purchase of full plates, regardless.

Carlton On Honor Roll At Oberlin

Oberlin, Ohio, March 6.—Richard B. Carlton, 502 South 7th St., Escanaba, a freshman in the Oberlin Conservatory of Music, was today named to the Conservatory's Freshman Honor List. He is among the "highest tenth," scholastically, of a class of 110 students.

Carlton, the son of Dr. and Mrs. Arthur J. Carlton, graduated from Escanaba High school in June.

CORNELL NEWS

Vandrese-Delvaux

Cornell, Mich.—A wedding of local interest took place here Tuesday, March 5, when Pearl Vandrese, daughter of Mr. and Mrs. Charles Vandrese, and Arnold Delvaux, son of Mr. and Mrs. David Delvaux, were married at Holy Family church, Flat Rock. Rev. Fr. George Laforest performed the ceremony.

The bride wore a Bavarian blue celanese taffeta gown with white slippers and she was attended by her sister, Hazel Vandrese, who was dressed in a gown of old rose with white slippers, and Miss Adele Delvaux, sister of the groom, who wore a gown of pale pink with slippers of white.

The groom was attended by Elmer Vandrese and Gilbert Vandrese, brothers of the bride.

The bride carried a bouquet of American Beauty roses and Easter lilies.

A wedding supper was served to about one hundred guests at the Dandrese home. The young people received many valuable gifts.

Among those from away who attended the wedding were: Harry Vandrese and family, Mrs. Hearley and Alvina Stach, all of Green Bay.

Other News Notes

Eddie Marenger is sick at his home with an attack of tonsilitis.

Louis Flemal reports that if the weather is at all favorble this week he will wind up his job for this year at the Cleerman camp at Stegath Spur. Mr. Flemal is expected to return either the latter part of this week or the first of next.

The first crows of the season made their appearance yesterday which is unusually late for them. Yet they inspired the people hereabouts with the hope that winter is on the wane and that spring is near at hand.

Cornell, Mich.—Mr. and Mrs. Henry Degrand and baby spent Sunday afternoon with Mr. Degrand's parents, Mr. and Mrs. Frank Degrand.

Mr. and Mrs. Richard Schultz attended the Peltier-Hanrahan wedding dance at Argonne Saturday night.

Mrs. Albert Ford entertained several of her neighbors at a quilting bee at her home here Wednesday.

When returning from Escanaba one day last week, Charley Devet ran into a snow bank near the Chandler crossing and had to abandon his car and walk to his boarding place.

Honor Roll

The following is the honor roll for the month of February of the Chandler school:

Grade 1—Sadie Carrignan.
Grade 4—Raymond Charles, Dorothy Dahn.
Grade 5—Clifford Sahn, Gerald Stefl.
Grade 7—Hazel Vandrese.
Grade 8—Elsie Delvaux, Kenneth Sahn, Alden Scheuren.

Bark River News

Bark River, Mich.—Mr. and Mrs. Leo Hoes of Niagara, Wis., spent Sunday at the Henry Hoes home.

Dan Castonguay returned Saturday evening from Green Bay where he received medical treatment.

Mr. and Mrs. Rudolph Larson and son of Hermansville spent Sunday with the Lawrence Lessard and Julius Courville families.

Miss Mary Alice DuBord spent the week-end at her home.

Mr. and Mrs. Harvey Gauthier and daughter of Lansing are visiting relatives here and at Escanaba.

Miss Bernadette Boyle spent the week-end at the home of her parents.

John Shanahan, Laura Shanahan and Helen Flynn were Menominee callers Tuesday.

Lester Belanger has returned from LaBranche where he has been employed.

Clifford Elliott of Iron Mountain visited at the home of his parents over the week-end.

It costs $2,500,000,000 annually to operate the public schools in this country, according to estimates.

ILLNESS FATAL TO MRS. TESCH

Funeral Services Will Be Held Saturday At Escanaba

Mrs. Mary Tesch, 75, of Tesch, passed away at 12:40 o'clock Wednesday afternoon at St. Francis hospital. She had been ill since September suffering from complications which caused her death and had been a patient in the hospital for the past six weeks.

Mrs. Tesch was born November 12, 1859, in Arcade, N. Y., and came to Michigan, settling first in Escanaba in 1893. In 1900 she moved to Tesch, near Schaffer, the settlement having been named for her family.

Surviving are her husband, Henry, one son, Louis G. Tesch of Milwaukee, and one daughter, Josie, of Schaffer; four grandchildren; and two sisters and one brother, Mrs. James Duffus of Woodlawn; Mrs. Charles Ruplinger, of Milwaukee, and William Phillips of Milwaukee.

The body was taken to the Allo Funeral Home to be prepared for burial and will remain there in state. Services will be conducted by Rev. Thomas Foster of St. Stephen's Episcopal church at the Funeral Home chapel at 2:30 o'clock Saturday afternoon. Burial will be in Lakeview cemetery.

Freshmen at Pennsylvania State college are required to take swimming as a part of their course of study.

10th ANNIVERSARY SALE

75,000 PIECES OF ENAMELWARE
For this sale alone 5 pieces — 6-cup coffee pot, 1½-qt double boiler, 4-qt saucepan, 4-qt pudding pan, dish pan.
All for 98¢
A $2.05 Value

50¢ VALUE 19¢
Double Your Money's Worth
½ pt. of top dressing and a 1x6" tube Lee Auto Top Putty (a 50c value) BOTH for 19¢

$1.25 VALUE 49¢
FORD T TIMER AND 4 PAIR OF COIL POINTS
Gives you a smooth motor and a hotter spark for quicker, easier starting.
All for 49¢

$1.50 VALUE 69¢
8-INCH PLIERS AND END WRENCH SET
6-piece open end wrench set, a $1.00 value, sells for 69c—BUT for the same price, we'll toss in a 50c value 8-in. Pliers
Both only 69¢

$2.25 VALUE $1.25
TIRE PUMP AND Double Screw Balloon Jack
Worth $2.25 of anyone's money. 1½" heavy pump and one ton jack. At the tremendous savings of only
$1.25 for Both

IRONING BOARDS
Rigidly built — won't shake or tip—easy to open or close
12x48 Inches 89¢
15"x50" $1.39

Copper Bottom Boiler
13½ Gallon size — A real sale value.
$1.69

Mixing Bowls
4 pieces green glass. 5½", 6½", 7½", 8½",
All 4 Pieces 39¢
9½" Bowl, ea. 15c

WASH BOARDS
Double-faced—brass and zinc. Anniversary Price while stock lasts—
39¢

TOILET TISSUE
Linenlike, sanitary, soluble. Sale Price,
6 Rolls 19¢

FREE POLISH
With each large dust mop at 29¢
FREE ½ Pt. Cedar Polish

CLOTHES BASKET
At Sale Savings While they last—
Medium Size....... 69c
Large Size......... 79c
No. 1 Size 59¢

PRICES CUT
Usual Dealers Price ... Gallon $2.50
Mail Order Retail Store Price 2.10
Mail Order Catalogue Price ... 1.85
Our Sale Price, Gal. $1.49

VARNISH
A mighty SPECIAL value. For floors, woodwork, furniture. Gallon
89¢

HOUSE LAMPS
Don't confuse with cheap 500 hour lamps. These are 1000 Hour—120 Volt
40 Watt 10c 60 Watt 12c
75 Watt 13c
25 watt 9¢

LOWEST TIRE PRICES!

Gamble's Again Lead in Offering to You the Lowest Tire Prices in the Entire Nation

Here's a revolutionary idea right off the business end of progress! NEW 2-Ply TIRES plus breaker.* Why 2-ply tires? Simply because of a very definite need and demand for inexpensive new tires in preference to the uncertainty of used tires. Who wouldn't rather buy a brand-new 2-ply tire than any kind of used tire? You'll be astonished at the low prices of these tires. Come in today and see this brand new addition to our tire line.

*No breaker in 3½ inch size

30x3½	4.40-21	450.21	4.75-19	5.00-19	5.25-18
$3.39	$3.48	$3.89	$4.19	$4.28	$4.99
Tire and Tube $3.98	Tire and Tube $4.25	Tire and Tube $4.66	Tire and Tube $5.02		

$3.39 30x3½
Longdrive $3.79 30x3½
Pharis 4-Ply $4.49 30x3½

TUBES — Prices are slashed DOWN TO THE BONE—Just try to duplicate them anywhere!
4.75-19 83¢ | 4.40, 4.50-21 77¢
30x3½ 59¢

TIRE PRICES

	Zephyr 2 Ply Plus Breaker	Longdrive 4 Ply Plus Breaker	Pharis 4 Ply Plus Breakers	Pharis 6 Ply Plus Breakers
30x3½	$3.39	$3.79	$4.49	.....
4.40-21	3.48	3.98	4.88	6.90
4.50-21	3.89	4.49	5.49	7.20
4.75-19	4.19	4.79	5.98	7.45
5.00-19	4.28	4.98	6.40	8.20
5.25-18	4.99	5.89	7.20	9.05

COMPARE PRICES ON MOTOR OILS
You'll find that Gamble's Tiger De Luxe Motor Oil compares favorably under all tests with the best 100% Pennsylvania and Parrafin Base oils not only in quality and durability, but also in cost to consumer. Tiger quality is high but prices are low.
Per Quart 5-Gal. lots..... 10¢
Plus 1c Fed. Tax
Per Gallon, in Your Can 45¢
Plus 4c Fed. Tax
5 Gallons In Your Can $1.99
Plus 20c Fed. Tax

NEW 45 PLATE TIGER BATTERY
On this "powerhouse" we GUARANTEE MORE STARTING POWER PER DOLLAR than in any 45-plate Battery on the market and this can be proved in any well-known, unbiased testing laboratory. Will turn your motor over summer or winter and take a charge quickly, even on short runs.
$4.49 Exchange Price
Other Batteries as Low as $3.19

TRANSMISSION LINING SETS
Model T 1912-25 23¢
'26-27 27¢

Free!

5 Bars White Naptha with Each Group
5 Bars Palmolive Peet Coco Soap, 1 5-lb. Pkg. Crystal White Chips, 2 Bars Jergen's Complexion Soap 59¢
5 Bars White Naphtha Soap, 1 5-lb. Pkg. Crystal White Chips, 3 Bars Jergen's Complexion Soap 59¢
10 Bars White Naphtha Soap, 1 5-lb. Package Crystal White Chips 59¢

TRADE IN SPARK PLUGS
For Model T Exch. Ea. 14¢
Other Cars Exch. Ea. 19c

TIRE PATCHES
Large — well-made—sturdy 4"x5" In Pairs 2½¢ Each
7½"x10" Prs. ea. 4½c

FREE CUT-OUT with Generators
For Ford T Exch $2.98

TIRE RELINERS
Fresh, new, tire reliners. For 4.40 and 4.75. Each ..... 42¢

FREE!
During this sale, with each Blackstone, you'll get 1 ironing board, 1 large clothes basket, 1 washboard, 100 ft. sash cord clothes line, 80 clothespins, 20 bars White Naphtha soap and 8 five-lb. boxes White Napththa Soap Chips ABSOLUTELY FREE
Model D Washer With above items....... Cash $49.50
Power Washer With above items........ Cash $79.50
Easy Terms. As low as $6.00 down and $5.00 per month. Small carrying charge

REPAIR KIT
12 beveled patches—large sheet live rubber, cement buffer. 13¢

FULL SIZE BIKE
Balloon Tires — Double Bar. $23.95 Sale Price

TOP DRESSING
Will protect and beautify your car top. Doll up NOW
½ pt. 19¢

DAIRY PAILS
Whoa Boss! Gamble's are offering 3 12-qt pails with milk strainer for just $1.00
Let's Stock Up!

ROPE SPECIAL
Pure white Sisal rope. ½-Inch 50 Feet 42¢

SALE VALUE
All Steel—15"x34" Rubber Tires $2.98

END WRENCH SET
Chrome Vanadium — 5 pieces — 12 pt. ⅜" to ⅞". While they last $1.59

WATCHES
Defiance — New style — unbreakable crystal 98c
Waterbury $1.00 value 79¢

KNIVES
Fine quality, three-blade — brass-lined knife at our Anniversary Sale Price 29¢

Razor Blades
Thousands of 'em—just for this sale—they're mighty good, too.
5 for 7¢
25 for 29c

Battery Mantel
R. C. A. Licensed New Reduced Price Complete with all tubes & batteries. Cash Price $25.95

RADIO B Batteries
Full 45 volts—new live stock. Regular... 79¢
Heavy Duty . 98c

2 RADIO TUBES For The Price Of 1
Two for the usual list price of 1
201A....2 for 60c
226.....2 for 65c
227.....2 for 70c
01AA 19¢ ea
R.C.A. Licensed

GAMBLE STORES
THE FRIENDLY STORES — OWNED BY EMPLOYEES

DERLIN REMINGTON, Mgr. 1113 Ludington Street
Gladstone, Mich.—Albert Buckman AGENCIES Manistique, Mich.—J. A. Coleman

TOM BOLGER MANAGER

GLADSTONE

PHONE 32 RIALTO BLDG.

POLITICAL POT BEGINS BOILING

Two File for Justice; Many Comish Petitions Cut

Interest in the coming election on April 1 at which two city commissioners and a justice of peace are to be elected is increasing.

Yesterday Oliver C. Estenson, local photographer, whose studio is at 924 Delta avenue, filed a nominating petition for justice of peace and later in the day, Alger W. Strom, local attorney, also filed a petition for this office. Thus a fight for the office now held by A. D. Alguire, whose term is expiring, is in the offing.

While as yet only one person has publicly announced his candidacy for the offices as commissioner many petitions are being circulated about the city. Yesterday friends were circulating petitions for Claude E. Hawkins, one of the incumbents, J. D. McDonald and Julius A. Bredahl. None however, made announcement of their candidacies. Fred Schram to date is the only person to announce his candidacy.

It was rumored yesterday that petitions were out asking that the daylight savings time question be again placed before the voters of Gladstone.

CITY BRIEFS

Mrs. Harold Peterson and infant son, Harold Thomas, will return home today from the St. Francis hospital.

Mrs. Mary Hoffmann, mother of Mrs. Theophil Hoffmann, returned to her home in Neenah Tuesday evening after visiting with her daughter for the past few weeks.

Mrs. Wilfred King and son, Wayne, arrived Tuesday evening from Mashek for a visit at the home of Mr. and Mrs. William Bouchard, Montana avenue. Mrs. King is a niece of Mr. Bouchard.

Mrs. Earl Louis, who has been ill with the flu at her home at 914 Wisconsin avenue for several days, is improving.

Miss Ellen Lindahl of Chicago left Friday for her home following a visit here at the John Nelson home, 1320 Minnesota avenue. Miss Lindahl is Mrs. Nelson's sister.

Guests on Sunday at the home of Mr. and Mrs. Gust Sandin, Wisconsin avenue, were Mr. and Mrs. N. E. Nelson and children of Escanaba.

Mr. and Mrs. Renold Anderson, 721 Minnesota avenue, have moved and are now residing at 613 Dakota avenue.

Chicago Pastor Is Speaking Tonight At Mission Church

A men's social in which members of the Mission church at Escanaba will join is to be held this evening in the local Swedish Mission church.

The Rev. Herbert Palmquist, Chicago, pastor of the Englewood church, has been secured as the speaker. He comes here highly recommended and the pastor, Rev. C. V. S. Engstrom, is inviting the public to hear him.

Details of the program, which is to open at 7:45 o'clock, follow:

Song, Men of the congregation.
Invocation, Rev. O. F. Dahlberg, Escanaba.
Musical selection, Ole Hedstrom.
Poem, P. J. Lindblad.
Song, Male Chorus.
Poem, A. Theodore Sohlberg.
Violin solo, Melvin Kasen.
Speech, Rev. H. Palmquist.
Song, Male chorus.
Musical selection, Ole Hedstrom.
Benediction, Rev. Engstrom.

Following the program refreshments will be served by the men of the congregation. There will be a small admission charge.

POPULARIZED PIPE

New York, March 5. (AP)—The man who popularized the meerschaum pipe, once the badge of aristocratic smokers, in the United States died today. He was Addrich J. Dale, 65, an importer.

RIALTO
DOUBLE FEATURE
Now Showing 15c
—Hit No. 1—
"PADDY"
The Next Best Thing
Shown at 7 & 10
—Hit No. 2—
"BELLE OF THE NINETIES"
Shown at 8:45 Only
—Serial—
"The Red Rider"
No. 5

BRIEFLY TOLD

GIA Party—The G. I. A. to the B. of L. E. will be entertained at a party Friday night at the home of Mrs. Fred Fillmore, 1406 Montana avenue.

• • •

Prayer Meeting—Weekly prayer and praise service of the Gospel Tabernacle will be held this evening at 7:30 o'clock at the home of John Morin, 519 Central avenue.

• • •

Lenten Services—The first of a series of Lenten services will be held at St. Paul's Lutheran church this evening, beginning at 7:30 o'clock. The sermon text for the occasion will be Psalm 49, 7-8: "None of them can by any means redeem his brother, nor give to God a ransom for him: for the redemption of their soul is precious, and it ceaseth forever." The services will be conducted in the English language. A similar service will be held every Thursday evening during Lent. Visitors are invited.

• • •

Sunday School Teachers—The Sunday School teachers of St. Paul's Ev. Lutheran church will meet in the Sunday School room on Friday evening, beginning at 8 o'clock. The Sunday School lesson for next Sunday will be studied, "The Rich Young Ruler." The discussion will be led by Harvey Karnitz.

• • •

Quarterly Meeting—The quarterly meeting of the voting members of St. Paul's Lutheran church will be held Sunday evening, March 10, beginning at 7:30, in the basement-auditorium of the church. All voting members are urged to be present, visitors are cordially invited.

• • •

Choir Practice—Weekly practice of the choir of the Methodist Episcopal church will be held this evening, starting at 8 o'clock.

• • •

Prayer Service—Weekly prayer and praise service for members of the Gospel Tabernacle congregation will be held this evening at 7:30 o'clock at the home of Emil Strom, Sixth and Minneapolis avenue.

• • •

Choir Practice—Rehearsal of the choir of the First Baptist church will be held this evening at 7:15 o'clock.

• • •

Mid-Week Service—Mid-week services will be conducted in the Methodist Episcopal church this evening, starting at 7:30 o'clock.

• • •

United Workers—Regular meeting of the United Workers will be held this evening at the labor hall on Delta avenue. A large attendance is expected.

• • •

UW Auxiliary—The Ladies' Auxiliary to the United Workers will meet this afternoon at 2:30 o'clock at the labor hall on Delta avenue.

Relative Of Local Resident Stricken

Roy Spalding, city, has received word of the death of his grandmother, Mrs. Ellen Spalding, 87, at Bellplaine, Kas., Tuesday morning.

Mrs. Spalding had made three trips here from Bellplaine in the last eight years and through her visits was known to a number here.

The remains are being shipped to Garden Bay for burial. Mrs. Sarah Faires of Bellplaine will accompany the body. Funeral services have not been completed.

Lie Detector Brings Long Jail Sentence

Lansing, Mich., Mar. 5 (AP)—The Michigan state police lie detector today was responsible for a 10 to 20-year prison sentence imposed on Lloyd Andrews, 20 for the attempted murder of his stepmother.

Andrews pleaded guilty to attempting to poison Mrs. Ada Andrews, suffering from cancer when arraigned before Judge Leland W. Carr in Ingham county circuit court. He told police he tried to kill her "because I couldn't bear to see her suffer."

He was arrested Saturday and denied his guilt until Monday night when he was given the lie detector test at the state police barracks by Lansing police. For four consecutive tests he maintained his innocence, but the wavering needle which registered his emotions on a graph before his eyes broke his determination.

He admitted to officers he had poured a powerful antiseptic into his stepmother's tea, and administered milk as an antidote when she screamed from throat burns. Detective Leon Cole signed the complaint against Andrews when the stepmother refused to do so.

Under Judge Carr's sentence Andrews leaves for Michigan state prison tomorrow.

THEATRES

Janet Gaynor has never shown her talents to better advantage than in her newest starring vehicle "Paddy, the Next Best Thing," in which she is co-starred with Warner Baxter, now at the Rialto Theatre. Showing as a second feature of the double bill is Mae West in "Belle of the Nineties."

MASONIC BALL WED'Y, APR. 23

Junior Prom To Be Held in Gym on Evening Following

The annual ball of Gladstone Lodge No. 396, F. and A. M., will be held on Wednesday, April 24, it was announced yesterday. The event will be held in the high school gymnasium and will come the night before the Junior Prom, which is scheduled to be held on Thursday, April 25.

Charles Brinkley and his 11-piece orchestra of Appleton, Wis., has been scheduled to play the dance program for both of the dances.

The theme of this year's Masonic Ball is "A Night in Japan" and an attractive decorative scheme with a Japanese motif is now being worked out.

Serving on the entertainment committee of the lodge, which is in charge of arrangements, are S. J. Holman, Walter Tang, A. F. Raddant, H. W. Turner and Renold Anderson.

Howard Sunblad is advisor of the junior class.

Announce Winners In Child's Welfare Bridge Tournament

Winners for the final round of games and also for the entire series of matches in the Welfare club bridge tournament were announced yesterday by Mrs. G. R. Empson, chairman of the committee in charge.

For the series, a team composed of Mrs. Frank Miller and Mrs. Shirley Davis won women's contract honors with a score of 34,-130. J. F. Richardson and M. J. Magoon formed the men's high team in contract play, the duo scoring 28,160 in the eight nights. The winning team in woman's auction play was composed of Miss Marjorie Taylor and Miss Josephine Magoon. They made a total score of 18,060.

Tuesday evening, high in men's contract went to M. J. Norton and Floyd Marble and high in woman's contract to Mrs. M. C. Gunter and Mrs. G. R. Empson who substituted for Mrs. Ole Peterson and Mrs. D. D. Stewart. A special award was given to Mrs. Frank Miller.

Exceptional interest has been shown in the tourney which has been underway here for the past eight weeks. Each evening of play 18 tables were formed and the number never diminished at anytime during the series of games.

Postmaster Exams To Be Held Soon

BY PAUL MAY

Washington, D. C.—The United States Civil Service Commission, at the request of the postmaster-general, announced an open competitive examination for the position of second class postmaster at Gladstone, Michigan, at an annual salary of $2,500.

Although this examination is not held under the Civil Service Act, it is expected that appointment will be made as a result of it, unless it is found in the interest of the service to fill the vacancy by transfer or promotion.

The last day applications for examination for this position will be received is March 26. The date for assembling of competitors, which will be announced on admission cards sent competitors, will be about fifteen days later. Veteran preference will be granted if proper documentary proof is submitted the announcement said.

Mother Of Local Woman Is Claimed

Mrs. Harry Erickson, 1422 Dakota avenue, was called to Amery, Wis., by the death of her mother, Mrs. Anne Christianson, 78, who died Monday morning. Funeral services will be held today and Mrs. Erickson is expected to return to her home here either today or Saturday.

Breaks Leg In Fall On Slippery Walk

Andrew Olson, 518 Minnesota avenue, slipped and fell on an icy surface early this week sustaining a fracture of the socket bone in the left leg above the knee. Mr. Olson was on his way to work at the time. He will be laid up for about 8 weeks, it is believed.

Menominee Sugar Plant Sale Okehed

Menominee, Mich., March 5 (AP)—Circuit Judge Frank A. Bell authorized today the sale of the local beet suger manufacturing plant by the bondholders protective committee of the Menominee River Sugar Co. to the Superior Sugar Refining company. The latter company has operated the plant for two years.

The sale price to $250,000. The sale will be effected when holders of certificates of interest in the property decide whether they wish cash or stock in the Superior company, in settlement of their certificates.

Interesting news in The Want Ad Section Today.

SOCIAL

Club Meeting

Members of the Stitch and Chatter club will be entertained this afternoon by Mrs. E. G. Fisher at her home on Delta avenue.

• • •

Shower Party

Mrs. Willard Rabitoy, the former Miss Helen Gregory, was the honored guest at a shower party held Tuesday night at the home of Mrs. Eugene Esler, 212 North Court street, at which her sister, Miss Josephine Gregory, and Mrs. Eugene Esler were hostesses.

The guests, numbering thirty, spent the evening at five hundred, smear, and bunco. Mrs. Emma Jackovich received the door award. Tasty refreshments concluded the evening. Mrs. Rabitoy was the recipient of many lovely gifts.

• • •

Birthday Party

Billy Mottel, six year old son of Mrs. Grace Mottel, celebrated his birthday anniversary yesterday afternoon by entertaining the afternoon class of the kindergarten, Margaret Jean Hult, and Joan Venne at a lovely party. There were twenty children present.

The party began at two o'clock and until the lunch was served the children played games. A color scheme of pink and white was carried out. For the center piece at the table was a large birthday cake on which were six candles. The lunch included individual birthday cakes, prettily decorated, and on each was a candle. Favors were suckers and chocolate Easter eggs.

• • •

Hostess to Club

Mrs. Arthur Sawyer, 524 Wisconsin avenue, was hostess to her bridge club which met Tuesday evening at her home. Two tables were in play during the evening with first and second honors going to Mrs. Wm. J. Black and Mrs. Henry Sullivan, respectively. After the contests a tasty luncheon was served.

• • •

Shower Party

A delightful shower party was tendered Mrs. Axel Ostlund yesterday afternoon at her home, 418 Dakota avenue. The ladies, numbering twenty, spent the afternoon socially and at the close of the party a luncheon was served. Mrs. Ostlund received many lovely gifts.

• • •

Bridge Luncheon

Mrs. Lyle Moore entertained the members of her bridge club at a one o'clock luncheon and bridge Tuesday afternoon at the Green Lantern tea room. The first award went to Mrs. G. C. Sawyer, and Mrs. Ole Peterson received the second high award.

• • •

Card Party

Members of Minnewasca Chapter No. 96, Order of Eastern Star, held another of a series of card parties Tuesday night following a regular meeting in the Masonic hall. In charge were Mrs. Al Hebbard and Mrs. Archie Cowen.

Eight tables were formed for bridge and five hundred. The winners in bridge were Mrs. Cliff Murker, first, and Mrs. Conan Fisher, second. In five hundred Mrs. Arthur Williamson held high score and Mrs. Wm. Moore, second high. Refreshments were served.

Rex Rules Carnival Mad New Orleans

New Orleans, Mar. 5 (AP)—Resplendent in his regal robes, Rex ruled carnival mad New Orleans today as tens of thousands made merry on the city's greatest playday.

The festivities started with dawn and gathered momentum as cheering, shouting, revel-minded multitudes romped through the streets unrestrained.

Rex left his den to lead a brilliant parade to the city hall, where he received the keys to New Orleans and then proceeded to the famous old Boston club where he toasted his queen. Thousands of citizens and visitors formed a solid wall of humanity along the line of march.

The carnival spirit reached its zenith with the parade of Comus tonight which was to be followed by the grand balls of Rex at the Athenaeum and of Comus at the municipal auditorium.

At midnight the revelry will end with the meeting of the courts of Rex and Comus. At 12:01 a. m. the Lenten season sets in.

Emergency Relief Taxes Proposed

Little Rock, Ark., March 5 (AP)—Governor J. Marion Futrell today told the state legislature to pass emergency relief taxes, saying "mobs will be running loose in this state" unless hungry mouths of those on relief rolls are fed.

The governor warned the assembly "public disorders" threatened as a result of the withdrawal of all federal relief March 1.

He listed two score special items to be taxed to provide relief funds ranging from telephone poles to lipsticks.

The governor estimated his emergency bill would raise $6,-850,000 in the next two years.

He said the state needed to raise at once $1,500,000 a year for unemployables and $1,500,-000 a year for work relief in order to interest federal authorities in resumption of federal relief in this state.

VICTOR H. POWERS MANAGER

MANISTIQUE

PHONE 158 TEMPLE BLDG.

PROTEST MOVE OF CCC CAMP

Urge Pressure on Men in Congress to Block Loss to City

A number of business men and others interested met on Tuesday evening in the fire hall for a discussion of methods to be used to retain the Manistique CCC camp in its present location. Mayor Frank Gierke, Sr., presided at the meeting. Fire Chief Charles Underwood, Fred Hahne, Mayor Gierke and W. B. Thomas spoke before the gathering on what had already been done in an effort to block any proposal to move the camp.

The consensus of opinion at the meeting was that as a supplement to the telegrams and letters of the various city organizations, as many individuals as possible should write to the representatives of this section in Washington, especially to Congressman Prentiss Brown, urging the retention of Camp Manistique at its present strength and location.

The meeting was adjourned following a discussion of the many benefits that come from the Manistique CCC camp through the work done by the men and the money spent in Manistique.

Funeral Services For Old Resident Held Wednesday

Funeral services for Mrs. Fred DesJardins, who passed away on Saturday morning were held on Wednesday morning at 8 o'clock from the St. Francis de Sales church, Rev. Fr. B. J. P. Schevers officiated.

Burial in Lakeview cemetery was under the direction of Gunnarson and Kefauver, local morticians. Pallbearers were old friends of the family: Victor Billings, George Dupont, Charles Havlichek, Edward Multhaupt, John Heric and Eli Voisine.

Helen Cayia On Honor Roll

Miss Helen Cayia, daughter of Mr. and Mrs. A. J. Cayia, 364 Lake Street, Manistique, Mich., is one of four Freshmen at Rosary College, River Forest, Ill., whose names appear on the Honor Roll with a ratio above 2.7. Besides maintaining this high academic standing, Miss Cayia has participated in musical events at the college. Recently she played one of the piano parts in a program of Hungarian Dances by Brahms presented by the Rosary College orchestra.

Indian Arrested In Murder Case

St. Ignace, Mich., March 5 (AP)—Peter Cube, 55, an Indian, was held in the Mackinac county jail here tonight in connection with the fatal shooting of David M. Murphy, 42.

Deputy Sheriff William Nye said Cube walked into his home at Hessel, 32 miles northeast of St. Ignace, and confessed the killing, claiming that he shot in self-defense when Murphy attacked him with an ice chisel in a quarrel over the ownership of a fish-net.

Nye said he would seek a warrant charging Cube with the killing tomorrow.

Stories in STAMPS

TWO light sailing vessels, "The Ark" and "The Dove," left England in 1633 with 325 Roman Catholics led by Sir George Calvert, first Baron of Baltimore.

Their landing, on Feb. 24, 1634, at Point Comfort, marks the opening of a territory which today includes Maryland, Delaware and parts of New Jersey and Pennsylvania. This territory was called Maryland, in honor of Henrietta Maria, consort of King Charles I.

Maryland marked the tercentenary of this event with a two-cent stamp showing the Ark and the Dove, with the state shield in the background.

U. S.—1934
Scott's No. 736
3c carmine rose

(Copyright, 1935, NEA Service, Inc.)

NEXT: What stamp celebrate the return of the Saar to Germany?

SOCIAL

Celebrates Birthday

Theresa Barker, daughter of Mr. and Mrs. William J. Barker, 603 Oak street, celebrated her eighth birthday anniversary Tuesday afternoon by entertaining eight friends at a delightful party.

In the games prizes were awarded to Peggy Weber, Loreen and Claudia Smith, Laura May Laurion and Betty Chesbrough. The table decorations were prettily carried out in a color scheme of pink and white with a decorated and candle lighted cake as the center piece.

At the party were Marie Harrington, Laura May Laurion, Peggy Weber, Loreen and Claudia Smith, Helen Matthews, Betty Chesbrough, Jean Olesak and Lorraine, Norbert and Margaret Mary Barker.

• • •

W. B. A. Meeting

Mrs. Edward Harrington entertained at the regular meeting of the Woman's Benefit association held Tuesday evening.

After the lodge session two tables of five hundred were in play and Mrs. Antone Weber received the first prize, and Mrs. Alex Robertson, consolation. Delicious refreshments were served after the games.

Mrs. Robert Hewitt was presented with a pretty gift by the other lodge members.

The next meeting will be held Tuesday, April 2, at the Weber home.

• • •

Dinner Bridge

Mrs. H. A. Cockram was hostess at dinner and bridge Tuesday evening in observance of the birthday anniversary of Mrs. Ray Prine.

Dinner was served at 6:30 after which the guests played bridge. Mrs. Prine achieved high honors in the games.

• • •

Farther Lights

Twenty-five members of the Farther Lights society were in attendance at the meeting held on Tuesday evening at the Shinar residence, 219 Walnut street. A regular business meeting was followed by the mite box opening and games. Tasty refreshments were served during the social hour. Mrs. W. J. Shinar, Mrs. W. Olin, Mrs. J. Grosa and Mrs. P. Krummey were in charge of this meeting.

• • •

K. K. K. Club

The K. K. K. Sewing club will meet this evening at the home of Miss Amy Hoppins, Washington avenue. Special plans have been made for this evening and members are all urged to be present.

The club met last Thursday evening with Miss Vivian Vail. Refreshments were served at the close of an interesting session.

• • •

Shower Party

Mrs. Harold Labby was the guest of honor at a shower given Tuesday afternoon at the home of Mrs. Fred Williams, 137 North Houghton avenue.

Five tables of five hundred were in progress during the afternoon and prizes were awarded to Mrs. Lansing Williams, high score, and to Mrs. Roby Roberts second high. Dainty refreshments were served and the honored guest was presented with several very lovely gifts.

• • •

Epworth League

Miss Carol Hoppins was the devotional leader at the meeting of the Epworth league held Tuesday evening in the parsonage of the Methodist Episcopal church. This was a regular business session and a large number of members were present.

Changes Made In Freshman College, No Classes Friday

Manistique Freshman college which has previously been running on a class hour schedule similar to that of the high school has changed its program of classes and hours. The college session now start at 8 o'clock in the morning and each class period is one full hour. There are no classes on Friday.

Because there are no classes on Friday the college chapel exercises have been changed to Thursday noon. On the chapel committee for this week are Miss Nelson of the faculty, John Matthews and Orris Leonard.

Cars Crash At Corner, Damage Amounts to $16

Harry Marks, Great Lakes sailor driving from Sault Ste. Marie to Manitowoc, Wis., crashed into the side of a new car driven by Ira Crawford at the corner of Maple avenue and Walnut street about 3:30 o'clock Tuesday afternoon.

Marks was taken into justice court and upon making arrangements to pay for the damage to Crawford's car, allowed to go on. Damage to Crawford's machine was to fenders and running board and amounted to about $16, according to the estimate of a repair man.

Production of tantalum, a metal believed by experts to be superior to tungsten for use in manufacture of electric light bulbs, soon may take place in Ontario.

Minimum Cost, Big Results in Classified advertising.

CHOOSE ORATOR AND DECLAIMER

Harold Cockram and Dick Neville Go to Sub-District Meet

Harold Cockram and Richard Neville as winners of first places in the declamatory and oratory contests held at the high school on Tuesday afternoon, will represent Manistique high school in the sub-district speech contest which will probably be held at Newberry on Friday, April 12.

"Death" was Richard Neville's oration which received the judges' decision over that of Mildred Ostlund, which was "Time's Challenge to Us" and "A Plea for More Progressive Schools" by Mabel Slough.

In winning the declamatory contest, Harold Cockram presented Cretcher's "The Valley of Bones." Merrill Johnson was placed second with Robert G. Ingersoll's "Napoleon," and Jewell Dahms third with "At the Grave of Napoleon," also by Robert G. Ingersoll. Other contestants were Robert Branch, whose declamation was Theodore Roosevelt's "Against Special Privilege," Jack Orr, Robert G. Ingersoll's "At the Grave of Napoleon," and Dorothy Richards, who gave "The Union Soldier" by John Thurston.

The speakers appeared before a good sized crowd in the auditorium on Tuesday afternoon. Judges in the two contests were: Miss Freda Johnson of the high school faculty, Miss Alice Tucker of the Freshman college faculty and William Marin, who has had considerable experience in this line.

BOWLING NOTES

BRAULTS LICKED THRICE

The tail-end Standard Food Shop crew whipped the Brault Specials in their city league match at the Brault alleys on Tuesday evening, winning all three games. Earl Raiche was the big gun in the Standard blasting operations, scattering the pins for a 214 average for the three games and a high single game score of 232. Malloy rolled a 198 average to aid and abet Raiche's efforts.

The scores:

Standard Food Shop			
J. Dyer	157	134	161
G. Kerrigan	163	194	180
U. Malloy	197	199	198
E. Raiche	232	214	194
Totals	749	741	733

Brault Specials			
R. Martens		166	177
R. Hewitt	169		
F. Larion	185	156	151
J. Barnes	133	170	157
R. Brault	181	180	171
Handicap	62	67	67
Totals	730	739	723

QUICK'S CREW WINS

Quick's top-notchers made themselves a two to one victory over Nelson's pin knights in a special match between members of the big ten of the Elks' league rolled on Tuesday evening.

Following are the scores:

Team One			
Nelson, Capt.	203	168	159
T. Bucsh	126	185	135
Farley	181	148	142
McNamara	181	160	173
E. Bucsh	180	145	177
Totals	871	805	786

Team Two			
Graphos	174	150	156
A. Cockram	169	179	169
Bolitho	181	211	202
Mulrooney	175	149	181
Quick, Capt.	159	152	169
Totals	838	841	877

First of April Is Deadline for Corn Hog Agreements

Lee Stewart, county agricultural agent, has received a message containing the information that all corn-hog contracts must be completed, signed and on file at the Lansing office by April 1. Because there is considerable work in checking evidence of sales, and getting signatures from buyers as well as other details in connection with the contracts to be taken care of, Mr. Stewart has set Tuesday, March 12, as the last date for any new corn-hog contracts to be accepted here.

The March 12 date is expected to give sufficient time for the completion of the necessary office work in connection with the completing and signing of the contracts.

All of those growers who had contracts last year and are eligible again this year have already signed up again. Other farmers who wish to come under contract must do so at once in order to come within the time limits set.

To Voters of Schoolcraft County

I wish to express my most sincere thanks for the splendid support given me at the polls March 4.

Mrs. Kathryn Beal
Candidate for County School Commissioner

BRIEFLY TOLD

Guest Day—Guest Day will be the feature of the monthly meeting of the Ladies' Aid society of St. Peter's Evangelical Lutheran church this afternoon at the home of Mrs. Paul Kiefer, 176 River street. All friends of the society are invited to be present.

• • •

Story Hour Notice—The story hour will be held in the new gymnasium starting with Saturday morning until further notice is given. The children will be admitted from the back door which opens on the playground. This change in meeting place is necessary because of the conflict with cleaning arrangements.

• • •

Apron Sale—A sale of aprons and other useful items will be held Thursday evening, March 14, in the Swedish Baptist church. The sale is under the auspices of the Mission Circle and refreshments will be served.

• • •

Dance—The weekly dance will be held Saturday evening in the Odd Fellow hall. These dances will continue through the Lenten season.

• • •

Spanish Auxiliary—The Ladies' Auxiliary to the Spanish American War Veterans will hold an important meeting this evening at the Legion cottage. Every member is urged to be present.

• • •

Mid-Week Service—The mid-week service will be held this evening at 7:30 o'clock at the Methodist Episcopal church.

• • •

Prayer Meeting—The weekly prayer meeting and Bible study will be held this evening in the parsonage of the First Baptist church at 7:30.

• • •

Mid-Week Service—The regular mid-week service will be held this evening at the Presbyterian church, at 7:30 o'clock.

• • •

Woman's Day of Prayer—The Woman's Day of Prayer will be observed with a special program at the Methodist Episcopal church on Friday afternoon at 3 o'clock. The special service is for the public and everyone is invited to attend.

• • •

Injured in Falls—Icy pavements and walks were to blame for injuries to at least three Manistique persons on Monday. Mrs. Phil Hopkins, Manistique Heights, suffered fractures to her hip and arm when she fell on the road near her home. Mrs. William Grimsley fell on the steps at her home and suffered rib injuries and Sanford Stone wrenched his shoulder, severely straining some ligaments when he fell in the yard at his home.

• • •

Fr. Schevers Talks—Rev. Fr. Schevers, pastor of St. Francis de Sales church, will speak on his travels in the Holy Land at the regular meeting of the Lincoln school P. T. A. this evening at 8 o'clock.

CITY BRIEFS

John McCarthy, of Escanaba, arrived in the city Monday to spend a few days.

The condition of Mrs. William Grimsley, who fractured ribs in a fall on the steps at her home Monday afternoon, remained the same yesterday. Mrs. Grimsley is at the home of Mr. and Mrs. John Grimsley, North Houghton avenue.

Wilbur Hughson, of Minneapolis, arrived Tuesday evening to visit with his parents, Mr. and Mrs. John Hughson, South Seventh street.

Harvey Ekdahl returned to Menominee where he attends Jordan college Tuesday after spending a few days here with his family.

Read the Classified ads. They are interesting.

Most Coughs Demand Creomulsion

Don't let them get a strangle hold. Fight them quickly. Creomulsion combines 7 helps in one. Powerful but harmless. Pleasant to take. No narcotics. Your own druggist is authorized to refund your money on the spot if your cough or cold is not relieved by Creomulsion. (adv.)

Advertisement

AVOID UGLY PIMPLES

Does a pimply face embarrass you? Get a package of Dr. Edwards Olive Tablets. The skin should begin to clear after you have taken the tablets a few nights, if you are like thousands of others.

Help cleanse the bowels with Dr. Edwards Olive Tablets, the successful substitute for calomel; there's no sickness or pain after taking them.

Dr. Edwards Olive Tablets do that which calomel does, and just as effectively, but their action is gentle and safe instead of severe and irritating.

Thousands who take Olive Tablets are never cursed with a "dark brown taste," a bad breath, a dull, listless, "no good" feeling, dull complexion caused by constipation.

Olive Tablets are a purely vegetable compound; known by their olive color. Dr. Edwards spent years among patients afflicted with constipation and Olive Tablets are the immensely effective result. Take one or two at bedtime for a week. See how much better you feel and look. 15c, 30c, 60c.

PERSONALS CLUB-- FEATURES--

WOMAN'S PAGE

FASHIONS-- ACTIVITIES-- SOCIETY

AMY BOLGER, Editor, Phone 692

College Choir Concert Here On March 28

The Gustavus Adolphus College choir of St. Peter, Minnesota, has been slated for a concert in this city, to be given at the Bethany Lutheran church under the auspices of the Luther League and the Bethany choir. This concert will be given Thursday evening, March 28.

The Gustavus Adolphus choir has won for itself an enviable place among the best choirs in the country during the past several seasons. This year its itinerary will include a tour through northern Wisconsin, Michigan, Ohio, Indiana, New York, Pennsylvania, Maryland, Illinois and Iowa. Ishpeming, Escanaba, Manistique and St. Ignace have been booked in the upper peninsula.

The choir is made up of forty voices. Intensive training is given the choir every school day throughout the entire school year under the able directorship of Prof. G. Adolph Nelson. The result is precision, delicacy of interpretation and ensemble effects that are nothing short of perfection. On last year's tour many music critics expressed their amazement over attainments of this choir.

Gustavus Adolphus College is one of the oldest Lutheran colleges in Minnesota, as well as of the Lutheran Augustana Synod. During its entire history music has occupied a prominent place on its curriculum.

The pastor of the local Bethany Lutheran church, Dr. C. Albert Lund, is an alumnus of this college, receiving his A. B. degree from this institution in the year 1899. Mrs. Lund is also a graduate from the music department of the same institution. To them, therefore, the coming of the above mentioned choir to this city is of special interest.

The Bethany Lutheran church has sponsored many concerts in the past of excellent calibre, all of them highly appreciated by music lovers in this community. It is anticipated that the Gustavus Adolphus choir concert on March 28 will be equal to and possibly superior to anything offered in the past in this church. The choir has been secured on very favorable terms and because of this admission tickets will be placed on sale at a very nominal price.

SHORTER COLDS VICKS VAPORUB
PROVED BY 2 GENERATIONS

Simple Play Frock Is Made Of Sturdy Print

BY MARIAN MARTIN

PATTERN 9317

Little rope skippers and hide-and-seekers may play to their hearts' content when frocks are cut full and designed for action like this very lovely Marian Martin model. Its little capelets are cut in one with the yoke, and the flyaway skirt is simply gathered onto it. A dainty dot or flower print in a material sturdy enough to hold up under childish impositions is an attractive and a wise choice for its making. However, the frocks' aery lines lend themselves with equal charm to sheer fabrics for dressy wear. It's the sort of frock of which children should have plenty. Bloomers are included.

Pattern 9317 may be ordered only in sizes 2, 4, 6, 8 and 10. Size 6 requires 2 7-8 yards 36 inch fabric.

Send FIFTEEN CENTS in coins or stamps (coins preferred) for EACH MARIAN MARTIN pattern. Be sure to write plainly your NAME, ADDRESS, the STYLE NUMBER and SIZE of each pattern.

IT'S JUST OUT! OUR SPRING PATTERN BOOK is a veritable Fashion Parade of smart styles to help you plan and make your spring wardrobe. Forty pages full of style news of interest to every woman . . . stunning designs for the house and for town wear! Among the special articles are descriptions of the spring fabrics and how to dress the small child. SEND FOR YOUR COPY NOW! PRICE OF BOOK FIFTEEN CENTS BUT IT COSTS ONLY TEN CENTS WHEN ORDERED WITH A PATTERN. PATTERN AND BOOK TOGETHER, TWENTY-FIVE CENTS.

Send your order to The Daily Press Pattern Department, 232 W. 18th St., New York, N. Y.

Social Club

Isabella Card Party

The fourth of a series of benefit card parties at which the welfare committee of the Daughters of Isabella is entertaining will be held in the Knights of Columbus club rooms this afternoon beginning at 2:15 o'clock.

Bridge and five hundred will be played. Prizes will include high score awards and a guest prize.

Mrs. Isadore Cyr is chairman of the party committee. Assisting her are Mrs. Herman Roberge, Mrs. Arthur Perron, Mrs. Emil Derouin and Mrs. Joe I. Perow.

* * *

Entertains Committee

Mrs. Henry Charlebois entertained members of her committee for the pre-Lenten Isabella party, at a bridge dinner Tuesday evening at her home.

Dinner, for which appointments were in an attractive St. Patrick's Day color scheme, was served at 5 o'clock, the guests forming two tables for bridge which followed. Mrs. Charles Lantz had high score of the evening, and Mrs. William Richer, second high.

At the party were Mesdames Charles Lantz, William Richer, William Miron, John Meier, Elrich Lund, Albert Kositzke and John Peltier.

* * *

Evening Star Society

The Evening Star society will hold a regular meeting this evening at 7:30 o'clock at the North Star hall. A card party which the public is invited to attend, will follow the meeting. Bridge and five hundred will be played, with high score prizes and a lunch will be served. A small admission charge will be made.

* * *

Royal Neighbors Meeting

The Royal Neighbors society will hold a regular meeting in Grenier's hall, this evening at 8 o'clock. A large attendance is desired.

* * *

Holy Family Court

Holy Family Court, No. 56, W. C. O. F., will meet this afternoon at 3:30 o'clock at St. Patrick's hall. Officers to serve during the coming year will be elected at the meeting.

* * *

Aid Meeting Today

The Ladies' Aid of the Swedish M. E. church will meet this afternoon at 2:30 o'clock. Mrs. Karl J. Hammar and Mrs. John Wicklander are hostesses. The public is invited.

Home Nursing Class Thursdays

The class in first aid and home nursing, which was previously held on Friday evening, will be conducted on Thursday evening, instead, from 7 to 8 o'clock. The Monday night class will be continued as usual.

Interesting news in The Want Ad Section Today.

"NOW I FEEL FULL of PEP!"

Say these happy women

Is periodic pain dragging you down? Do monthly upsets leave you with no ambition to work or play? Next month try Lydia E. Pinkham's Tablets.

Mrs. Laverty

Mrs. E. Laverty, 224 State Street, Middletown, Pa. says. "I had cramps and was always rundown at my period but since taking Lydia E. Pinkham's Tablets I am feeling full of pep. I used to dread the time but now I need not worry. They took the pain away. I would recommend them to anybody."

Was Greatly Relieved

"Every month I thought I was going to die with pain. Used to stay in bed at least one day. I tried your Tablets and was greatly relieved." Mrs. Gertrude Heiser, 1002 W. Huntingdon St., Philadelphia, Pennsylvania.

Try Them Next Month

They relieve periodic pain and discomfort. Chocolate coated. Sold at all drug stores. Trial size 25 cents.

Lydia E. Pinkham's TABLETS

"BOOTS'" NEW WARDROBE

Now "Boots" Is All Prepared for Afternoon and Night

Of course "Boots" loves her whole new wardrobe, but, really, she's a bit partial to the new gowns that appear today . . . one for the ultra, ultra formal evening affairs, and the other for her more important afternoon engagements, in the comic strip "Boots and Her Buddies." Cut out and color the gowns and try them on your "Boots" paper doll. And now, if you've saved all the "Boots" cut-outs, you have her complete new wardrobe!

Shamrock Green, Gold of Harp, Party Colors

Like the two Greeks of tradition who always start a restaurant as soon as they meet, get two Irishmen together and they will celebrate Saint Patrick's Day! Even those of us who are Irish from love but not by ancestry, who can't find a single "O" or "Mc" on our family arbor, still like to celebrate the birthday of the kindly Saint who helped make Ireland something to sing about.

"The green of Ireland's shamrock" and "the gold of Erin's harp"; there's your color scheme for your Saint's Day party. For your "shenanigans" choose any game as long as it's gay. For your refreshments turn again to the traditional colors—and let them flatter the guests in your best Blarney Stone manner.

Dishes of Green and Gold

Foods tortured into strange shapes or made vivid with weird colorings are not recommended, but when they are chosen from our own natural stock of green and gold foods, they are in good taste—and taste good. There are limes, parsley, green peppers, avocado; there are green mints, green cherries and watercress from the emerald family. For gold we may turn to grapefruit, lemons, "white" cherries, and especially to the ripe and golden banana. There are always the delicate-hued gelatines and candies, and a light touch with the coloring bottle will help you execute, but not persecute, your coloring scheme.

Whether or not your "mither and fayther were Oirish" you will like these recipes—no blarney!

Killarney Sherbet

1 1/2 cups sugar
3-4 cup white syrup
1 3-4 cups water
6 tbsps. lemon juice
1 No. 2 can grapefruit
Few green cherries

Cook sugar, syrup and 1 cup of water to a soft ball (240 degrees F.). Add lemon juice and water. Cool. Cut grapefruit segments into small pieces with scissors and cut cherries in quarters. Add segments, cherries and grapefruit juice to cooled syrup. Freeze in trays of mechanical refrigerator or in ice and salt. Garnish with green cherry and serve as an accompaniment to the meat course or as an entree or dessert.

St. Patrick Fruit Cocktail

Sliced ripe bananas
Grapefruit and juice
White "pillow" mints, slightly crushed
Green cherries, mint leaves or mint jelly.

Combine ingredients. Pile in sherbet glasses. Chill. Garnish with a sprig of mint, green cherry or mint jelly.

Golden Cake

(With Green Frosting)

2 cups pastry flour
1/4 teasp. salt
2 teasps. baking powder
1/2 pkg. dates
1/2 cup butter
1 cup sugar
3 eggs
1 teasp. grated orange rind
1/4 cup orange juice

Sift dry ingredients; cut the cup of dates in eighths; mix dates through the flour with the finger tips. Cream the butter; add sugar gradually, then beaten eggs and grated orange rind. Stir in flour alternately with the orange juice. Pour the batter into a loaf pan which has been greased and lined with greased paper. Bake in a very moderate oven (325 degree to 350 degrees F.) for 50 to 60 minutes. Frost with boiled or uncooked frosting which has been tinted a pale green with vegetable coloring.

Parsley-Rice Paddies

2 cups cooked rice
3 tbsps. milk
Parsley
Bread crumbs
2 eggs
2 tbsps. butter
Pepper and salt
Cayenne

Steam the rice in a double boiler, and, if necessary, add a little milk to soften it. Mix in one egg, well-beaten, the butter, and seasoning. Be liberal with the parsley. Cook until the egg thickens, then remove to cool on a flat dish. Shape into nest forms, dip in seasoned bread crumbs; then in beaten egg, than again in crumbs. Drop into deep mazola and cook until brown. Just before serving put a spoonful of mint jelly in the center.

Green and Gold Dessert

1 pkg. lime gelatin
1 can grapefruit
1 cup boiling water
10 dates

Dissolve gelatin in boiling water. Drain juice from can of grapefruit into a measuring cup; add sufficient cold water to fill the cup. Add grapefruit juice to dissolved gelatin; pour into a shallow pan which has been rinsed in cold water. When beginning to set put in 6 pitted dates, quartered. Chill thoroughly; cut into cubes, and pile in stemmed glasses and garnish with segments of chilled grapefruit and dates. This makes 6 servings.

Student Wins Gold Emblem

Mrs. Agnes Pilotte of Gladstone, it was announced last Friday, has won a gold emblem for unusual speed and accuracy in a national machine shorthand test.

Mrs. Pilotte took more than 750 words of dictation in five minutes—or at the rate of 150 words a minute—and then transcribed her notes satisfactorily.

She has been a student in the Stenotype Department of Cloverland Commercial College.

The award was made by the Stenotype Company of Chicago as a part of its cooperative campaign with 350 business colleges in the United States and Canada to speed up stenographic methods.

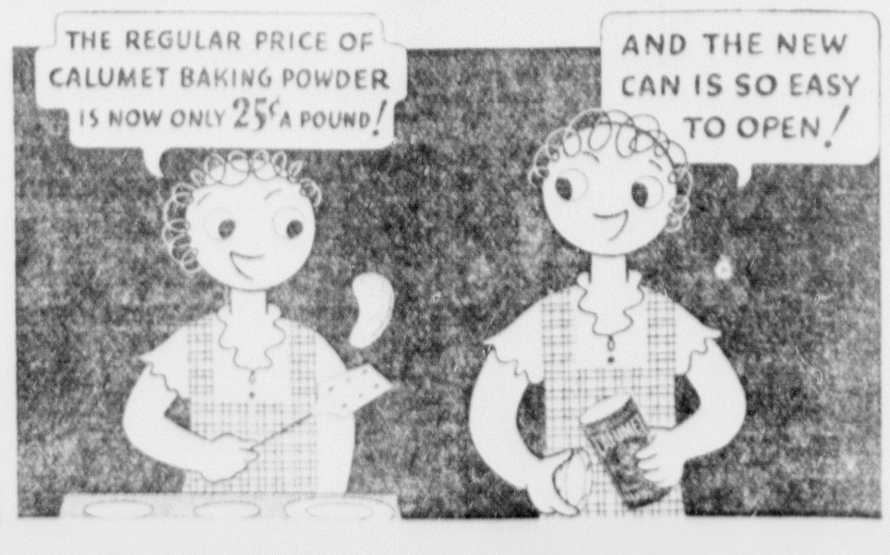

Personal News

Mrs. Edward Murphy, 416 South Sixth street, who recently submitted to a major operation at Bellin Memorial hospital, Green Bay, was reported yesterday to be as well as might be expected, following a relapse caused by an attack of pleurisy. Mr. Murphy who has been in Green Bay with her, returned to Escanaba yesterday.

Mrs. James Crowley arrived from New York City Wednesday morning and is the guest of Mr. and Mrs. Gerald Cleary, 713 South Eleventh street. Mrs. Crowley is the former Helen Cleary of this city.

Hubert Meloche, student in the College of Liberal Arts, Marquette university, Milwaukee, is on the honor roll for the first semester of the school year, it was announced Wednesday. The Escanaba student, a graduate of Escanaba high school, has a rating of four B's.

John A. Fisher, sr., who has been in Green Bay where his daughter, Mrs. Edward Murphy is a patient at Bellin Memorial hospital, has gone to Marquette on business. Mr. Fisher will return to Green Bay later in the week.

Attorney and Mrs. Harlan J. Yelland returned Tuesday night from Minneapolis where they have been for the past few days, Mr. Yelland making the trip in connection with professional interests.

Mrs. Mary Beaudin of Marquette, who has been visiting relatives and friends for the past week in Escanaba and Gladstone returned to her home Tuesday.

Mrs. John Novack, jr., who is a patient at St. Francis hospital, is greatly improved in condition, and is now permitted to have visitors.

Mrs. Myron Carroll of Cedar River and Mr. and Mrs. Eugene Lancour of Perkins are guests of Mrs. Anna Novack, 212 First Avenue south. Mrs. Carroll and Mrs. Novack are sisters.

Mr. and Mrs. W. H. Puckelwartz left Wednesday for Ishpeming where Mr. Puckelwartz is officiating at the District Basketball tournament which opened Wednesday and is continuing through today and Friday. They were accompanied by Mrs. A. E. Holmes who will spend the week end with her parents.

Mrs. Zotique LaLonde of St. Jacques is spending the week here visiting at the home of her daughter, Mrs. Thomas J. Tousignant, 514 South Tenth street and with her son, Clarence LaLonde.

Mr. and Mrs. William Warmington have returned from a two weeks' visit in Detroit and Lansing, Mr. Warmington making the trip in connection with business interests. On their return they stopped briefly in Milwaukee for a visit with their daughter, Grace.

Webster Dental Health Increase February Record

Credit for the largest dental honor roll increase among the City schools during February is given the Webster School in a report just issued by the school system. The Webster is shown to have had more pupils on the dental honor roll at the end of February this year than any preceding February during which records have been kept.

Part of the improvement is credited by school authorities to the dental work being done for indigent school children by the Children's Fund of Michigan Dental Clinic.

The names of pupils added to the dental honor roll during February are as follows:

First Grade—Lorraine Little, Frances Sliva and Marie Bjorkquist.

Second Grade—Johnny Mattson, Gerald Randall, Inez Hentz.

Third Grade—Lloyd Lindstrom.

Fourth Grade—Bill McCarthy, Paul Miller, Louis Breitenbach.

Fifth Grade—Michael Rudden, Arthur Goldberg, Raymond Christenson.

Sixth Grade—Marvin Anderson.

Bethany League Meets Tonight

"Victorious Song" will be the topic of the Bethany Luther League meeting which will be held this evening in the church parlors. Arthur Olson and Gladys Hanson are in charge of the program.

An "award night" observance will be held during which a pot luck lunch will be served the winning team in a recent attendance contest, Miriam Lund, captain, Evelyn Johnson, Amy Johnson, Lodina Johnson, John Nyquist, Lillian Anderson, Esther Johnson, George H. Anderson, and Alvah Pearson, as well as to other Leaguers and their friends present.

Members of the losing team are requested to have their contributions for the lunch at the church early in the evening.

Attendance of all Leaguers is urged and friends are cordially invited.

Births

Mr. and Mrs. George King, 302 North Nineteenth street, are the parents of a son, born March 4, at the family home.

Mr. and Mrs. Lloyd Sodergren, 837 North Eighteenth street, are the parents of a son, born Wednesday afternoon at St. Francis hospital.

Press Want Ads Cost Little, Accomplish Much.

Dinner Gown of Lace

Dikusha carries out her feminine note in lace, that of which this dinner dress is fashioned being made of white cotton. It shows a new treatment for skirt fullness and voluminous sleeves.

HERE WEDNESDAY

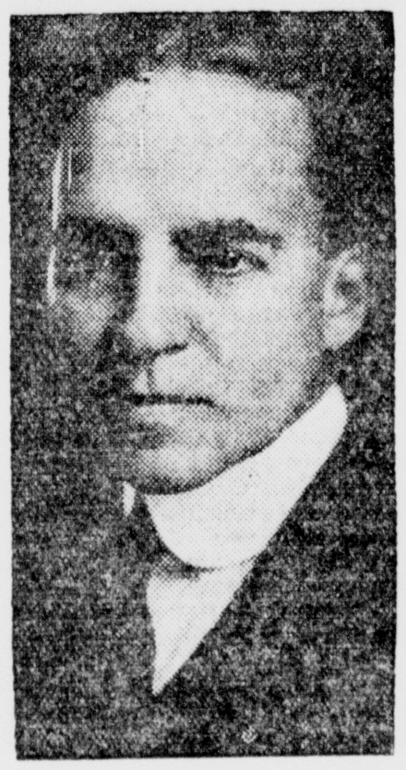

Professor J. Raleigh Nelson of the University of Michigan who will speak here under the joint auspices of the Business & Professional Woman's club and the Cloverland Commercial college, Wednesday evening, March 13, in the college auditorium.

Today's Recipe

Graham Muffins

1 cup graham flour, 1 1/2 cups white flour, 1/4 cup sugar, 1 teaspoon soda, 1-8 teaspoon salt, 1/2 teaspoon baking powder, 1 cup sour milk, 1 egg, 2 tablespoons fat, melted, 1-3 cup chopped nut meats. Mix ingredients, beat one minute. Half fill greased muffin pans, bake 15 minutes in moderate oven.

Will you look up your recipes for canning smelt? Several requests for these have been received in advance of the annual smelt run. Call the Press office, 693, or send your recipe in to the Daily Press.

Addresses Iron Mountain League

The Our Saviours' Luth League of the Our Savious' Lutheran Church in Iron Mountain had as its guest speaker, Tuesday night, Milton Bloomquist, of this city, who spoke briefly on the recent Augustana Luther League Conference which was held at Augustana College in Rock Island. Mr. Bloomquists' topic was "The Victorious Christ". He spoke on the different phases of the Conference and of a short trip through the Augustana Book Concern whose main building is located in Rock Island and a branch of the Concern in Chicago.

Several addresses of prominent speakers at the Conference were outlined by the speaker and other incidents relative to the Conference were presented.

Mr. Bloomquist was the guest of Rev. G. A. Danielson of Iron Mountain while in Iron Mountain.

Church Events

Choir Meeting

The choir of the Swedish M. E. church will meet this evening at 7:30 o'clock.

Spanking Again Argued Topic

Just when the psychologists thought they had the matter completely under control, the old issue of "to spank or not to spank" comes to the surface.

The mother of seven says spanking keeps children close to reality.

Another authority who has no children but has studied their ways for years declares that what parents need is not so much arm-power as no-power. She says the word no, meaning just that without recourse, seems to have gone out of the home vocabulary. She votes for its revival.

Never ask a child if he would like to do something if it's anything he must do, she counsels. If the question is put to him, he is sure to take the negative attitude.

Aid to Shampooing Child

A wide-Brimmed rubber hat without a crown makes shampooing a little girl's hair much easier than it ever was before. You slip the hat over the little girl's head, pull her hair up through the hole which would be the crown and soap and wash. Not a particle of soap can get into the little girl's eyes and the hat makes the whole chore into a game for once.

COLISEUM
ROLLER RINK
MATINEE TODAY
2 to 4:30 Skates 15c
Skating Tonight
Adm. Ladies Free Skates 15c
Adm. Men 10c Skates 15c
CHILDREN'S MATINEE SATURDAY

Prof. Nelson Will Lecture Here Wedensday

An interesting number in the lecture program being sponsored jointly by the Business and Professional Woman's club and Lloyd Walker of Cloverland Commercial college, will be presented by Professor J. Raleigh Nelson, of the University of Michigan, who will speak Wednesday evening, March 13, in the college auditorium.

Professor Nelson will review two of the foremost books of the day, "Anthony Adverse," and "Kristin Lavransdatter," both of which have aroused widespread comment.

The lecture is open to the public for a nominal admission fee and all interested are cordially invited to attend. It will begin promptly at 8 o'clock.

Professor Nelson was born in Illinois and was graduated from Ann Arbor high school. He received his A. B. at the University of Michigan in 1894, and his M. A. in 1913. He was instructor in English and Latin, John Marshall high school, Chicago, 1894-1900; instructor in Latin, Lewis Institute, Chicago, 1900-02; assistant professor of Latin and head of department, Lewis Institute, Chicago, 1902-08; instructor in English of engineering and architecture departments, October, 1908, and now holds the position of professor of English in the Colleges of Engineering and Architecture, University of Michigan.

He is the author of a number of published works and is at present editor of engineering research.

Woman's Club Is Invited To Attend Meeting

The Child Welfare Club of Gladstone has extended to members of the Escanaba Woman's club an invitation to attend the meeting which will be held Monday evening at Gladstone high school auditorium.

Professor J. Raleigh Nelson, of the University of Michigan, will review "Kristin Lavrandsdatter," by Sigrid Undset, a book which is being widely discussed.

The meeting will begin promptly at 8 o'clock.

Theatres

AT THE DELFT

A huge audience forgot its woes and embarked on a pleasure cruise of mirth and melody at the Delft theatre last night, where Reliance's "Transatlantic Merry-Go-Round" got under way with just about every screen and radio star producers Harry M. Goetz and Edward Small could think of strutting his or her stuff to the rhythm of the wild, wild waves.

Jack Benny heads the great cast as a genial master of ceremonies, broadcasting his radio programs from a palatial ocean liner plying between New York and Europe, aboard which the entire action of the story takes place.

Nancy Carroll is delightful as the star of Benny's troupe, and handsome, blonde Gene Raymond scores as a young Raffles between Nancy and whom a charming romance develops.

All your favorite radio entertainers contribute their specialties to Benny's programs. Mitzi Green, returning to the screen a grown-up, sings and does her initable imitations of screen stars; Frank Parker and Jean Sargent sing. The Boswell Sisters harmonize as only they can. Patsy Kelly cuts up and Jimmy Grier and his orchestra play to the tune of four smash song hits, "Sweet of You," "Rock and Roll," "Oh, Leo!" and "If I Had a Million Dollars." Benny's famous satire "Grind Hotel," and a number of striking dance ensembles staged by Larry Ceballos and Sammy Lee are other highlights of the ship's entertainment. The passenger list and crew have their pranksters, too. There's Sydney Howard, England's favorite comedian, who makes his American debut as a harmless drunk and clowns hilariously with Sid Silvers, one-time "stooge" to Phil Baker, playing a phoney steward who is actually Raymond's confederate.

The Exclusive Shop
512 LUDINGTON
Mary Cook
DOLLAR DAY SPECIALS
Values of the Hour
GOLDETTE SLIPS $1
KNIT DRESSES, while they last $1
A Special Rack of Dresses
Outstanding values, sizes 14 to 52
$4.95

STOCKS SHIFT ABOUT CRAZILY

STOCK AVERAGES
Compiled by The Associated Press

	30 Ind'ls	15 Rails	15 Ut's	60 Stocks
Net change..	A.1	D.1	D.1	A.1
Wednesday ..	51.6	x19.9	x22.3	36.4
Tuesday	51.5	20.0	22.4	26.3
Month ago ..	52.1	21.9	24.3	37.6
Year ago	56.1	37.2	34.9	46.1
1935 high	56.6	27.6	26.6	41.6
1935 low	51.5	19.9	22.3	36.4
1934 high	61.4	43.0	40.6	51.4
1934 low	45.3	22.8	24.2	34.9
x—New 1935 lows.				
Movement of Recent Years				
1932 low	17.5	8.7	23.9	16.9
1929 high	146.9	153.9	184.3	157.7
1927 low	51.6	95.3	61.8	61.8

BY FRANK MAC MILLEN
(Associated Press Financial Writer)

New York, Mar. 6 (AP)—Wall Street scarcely knew whether to buy or sell at times today with the result that security prices rocked around crazily most of the session and then finished not far from where they started.

At the heart of the bewilderment, observers said, was the confusion which arose from Wall Street news ticket reports that President Roosevelt did not consider commodity prices high enough to relieve the country's debt burden.

When the chief executive declined to discuss devaluation of the dollar, markets immediately jumped to the conclusion that another dollar cut was really meant.

A subsequent White House statement that no such intimation was intended by Mr. Roosevelt hacked away many of the sharp stock gains which followed the initial report.

While industrial shares held their own fairly well by closing time, the rails and industrials were around the lows for 1935. The market, as a whole, closed up .1 of a point at 36.4 in terms of the Associated Press average for 60 selected stocks. Trading was more active at 1,285,900 shares against 899,200 shares yesterday.

Among market leaders which suffered fractional losses were United States Steel, Woolworth, American Telephone, Bethlehem Steel, and Montgomery Ward. Gains of small fractions were added to the prices of Westinghouse, American Smelting, General Electric and International Harvester.

U. S. Steel preferred closed at 81 for a gain of 2¼. Eastman Kodak preferred was up 4½ to 150, while National Lead "A" jumped 5 points to 157½. Ingersoll Rand at 64 was 4 1-8 points lower and Inland Steel was down 1 5-8 at 49 3-8. Evans Products dipped when a dividend of 25 cents was declared against 50 cents paid in December.

CHICAGO PRICES

CHICAGO LARD
Chicago, Mar. 6—Cash lard, 13.60.

CHICAGO BUTTER
Chicago, Mar. 6—Butter was steady today.
Fresh: 93 score, 30¼ to 30 3-4; 92, 29 3-4; 91, 29½; 90, 29; 89, 28 3-4.
Centralized carlots: 90 score, 29 outside; 89, 28 3-4.

CHICAGO EGGS
Chicago, Mar. 6—Eggs 15,358, easy; extra firsts, 21 to 22¼; fresh graded firsts, 20 3-4 to 21¼; current receipts, 20¼; storage packed firsts, 22 3-4; storage packed extras, 23¼; egg sales, extra firsts, 1 car 22¼; fresh graded firsts, 1 car 21¼; current receipts, 150 cases 20, 308 cases 20¼.

CHICAGO POTATOES
Chicago, Mar. 6—Potatoes 92, on track 273, total U. S. shipments 717; old stock about steady, supplies moderate, demand and trading slow; Wisconsin round whites, U. S. No. 1, .72½; Michigan russet rurals, U. S. No. 1, .72½; Idaho russets, U. S. No. 1, 1.47½; new stock, steady, supplies moderate, demand and trading slow; Florida bushel crates, bliss triumphs, U. S. No. 1, washed, very few sales, 1.85 to 1.90.

CHICAGO GRAIN
Chicago, Mar. 6—Hasty ideas that President Roosevelt was about to devalue the dollar anew ran grain markets skyward today, but denials later tumbled prices lower than before.

When trading ended for the day, wheat had sold at the bottommost level since February 7 and corn since November 10. Both in wheat and corn, wild fluctuations up and down exceeded 3 cents a bushel, with last prices at almost the day's botom..

Wheat closed nervous, 3-4 to 1 1-8 under yesterday's finish, May 95 to 95 1-8, corn 3-8 to 1 1-8 off, May 81 1-8 to 81 3-8, oats unchanged to 3-4 down, and provisions showing 10 to 20 cents decline.

Corn and oats mainly paralleled the action of wheat.

Provisions rose and fell with hog values and with grain.

CHICAGO LIVESTOCK
Chicago, Mar. 6—Hogs 10,000, including 8,000 direct; closed weaker than Tuesday after opening 10 higher; early top 9.90; late bids and sales 9.70 down; light weights, 9.50 to 9.70; light lights, 9.00 to 9.50; good packing sows, 8.90 to 9.00; shippers took 1,000; estimated holdover 3,000; light lights, good and choice, 140 to 160 lbs., 9.00 to 9.60; light weight, 160 to 200 lbs., 9.35 to 9.75.

Cattle 9,000, calves 1,500; fed steers and yearlings very active, unevenly strong to 25 higher, in-between and lower grades showing most advance; general run selling 50 higher than late last week; supply fairly well cleaned up on early rounds; top 14.10; best yearlings, 13.65; heifer yearlings, 10.50; largely 9.25 to 12.75 market; all she stock firm to unevenly higher; bulls steady; vealers steady to 25 lower; slaughter cattle and vealers: Steers, good and choice, 550 to 900 lbs., 10.00 to 13.50; 900 to 1100 lbs., 10.25 to 14.00; 1100 to 1300 lbs., 11.00 to 14.10; 1300 to 1500 lbs., 11.00 to 14.10; common and medium, 550 to 1300 lbs., 5.75 to 11.00; heifers, good and choice, 550 to 750 lbs., 9.50 to 11.75; common and medium, 5.25 to 9.75; cows, good, 7.25 to 9.75; common and medium, 4.75 to 7.25.

Sheep, 12,000; slaughter lambs closing weak to 25 higher; medium to choice, 8.00 to 9.00, according to quality and weight; outside paid by all interests for choice around 83 to 98 lb. averages, sheep and feeding lambs steady; scattered native ewes, 3.00 to 5.25, according to kind; 49 to 72 lb. feeding lambs, 5.50 to 7.50; slaughter sheep and lambs: Lambs, 90 lbs. down, good and choice, 8.00 to 9.10.

BOSTON COPPERS
Boston, Mar. 6—Closing:

Anaconda	9.37
Copper Range	3.00
North Butte	.25
Old Dominion	.50
Utah Metal	2.00

WHAT STOCK MARKET DID
(By The Associated Press)

	Wed.	Tues.
Advances	138	69
Declines	473	584
Unchanged	189	119

NEW YORK STOCKS
(Last Sales)

Air Reduc	111.25
Alaska Juneau	16.75
Allied Chem & Dye	133.00
Allis Chalmers	14.75
Amer Can	116.75
Amer Car & Fdry	12.50
Am & For. Pow	2.50
Am Internat.	5.12
Am Locomotive	11.00
Am. Rad. St. San	11.37
Am Rolling Mill	18.25
Am Smelt & Ref	34.37
Am Tel & Tel	104.50
Am Tob "B"	79.50
Am Water Wks	9.75
Am Woolen	5.75
Am Zinc L & S	
Anaconda	9.50
Anaconda W & C	17.62
Andes Copper	
Armour Ill "A"	4.62
Armour Ill "B"	67.25
Armour Ill Pfd	102.50
Atch. T & S F	38.87
Atl. Refining	22.37
Auburn Auto	19.00
Auto Sales	
Balt & Ohio	8.87
Barnsdall A	6.12
Bendix Aviation	13.50
Bethlehem Stl	25.00
Bohn Alum	55.00
Borden	24.50
Briggs Mfg	27.75
Bruns Balke	4.12
Bruns T & Ry	
Budd Wheel	3.00
Burr Adding Mach	14.25
Byers Co	14.12
Callahan Z & L	.50
Cal & Hecla	2.87
Campbell Wyant	
Canada Dry G. A.	10.12
Canada Pacific	10.00
Case, J. I.	52.25
Cerro De Pasco	42.12
Checker Cab	
Ches & Ohio	41.37
Chi & Gt. West	.87
Ch Milw & St. P. Pfd.	2.25
Chi & N. W.	3.12
Chi Rock Is & P	1.75
Chrysler	33.62
Collins & Aik	10.37
Colo F & I	3.00
Col G & Elec	4.37
Col Carbon	76.50
Com Inv. Tr.	56.75
Commonw. Solvent	19.00
Commonw. South	.75
Congol Nairn	28.75
Congress Cig	9.25
Cons Gas	16.50
Cons Oil	7.12
Container A	10.75
Cont. Can	69.00
Cont. Motors	1.00
Corn Prod.	63.00
Crucible Stl.	17.50
Cudahy Pack	45.75
Curtis Wright	2.12
Davison Chem	
Detroit Edison	
Dome Mines	39.00
Drug Inc.	
Dupont De N	91.37
Eastman Kod	118.00
Eaton Axle & Sp	
Elect Auto Lite	21.50
Elec P & L	1.62
Elec. Sto. Bat.	43.25
Erie	8.62
Fed Motors	4.50
Fed Screw	3.00
Firestone T & R	15.00
Follansbee	2.50
Fourth National Inv	22.50
Fox Film A	9.12
Freeport Tex	20.50
General Asphalt	13.50
Gen. Elect	22.37
Gen Foods	33.75
General Motors	28.25
Gen Ry Sig	19.50
Gillett S. R.	13.37
Glidden Co	26.12
Gold Dust	16.87
Goodrich	8.62
Goodyear	19.75
Graham Paige	2.00
Granby Cons Min	6.25
Grant, W. T.	30.87
Gt. Nor. Ry Pfd	11.25
Gt. Nor. Iron Ore Ctfs.	9.62
Grigsby Grunow	
Hahn Dept. St.	4.87
Houdaille H. "B"	7.50
Houston Oil	12.62
Hudson Motors	8.75
Hupp Motors	2.00
Ills Cent	10.00
Ind. Refin.	
Inland Steel	49.37
Insp. Copper	2.62
Intl Harvester	38.00
Intl Hydro-Elec	1.50
Intl Nick Can	22.75
Intl Shoe	43.50
Intl Tel & Tel	7.00
Interstate Dept St	11.50
Jewel Tea	
Johns Manville	42.25
Kans C South	4.87
Kelly Springf	1.00
Kelsey Hayes Whl	4.00
Kelvinator	[illegible]
Kennecott Cop	15.12
Kimberly Clark	
Kresge (SS)	20.50
Kroger	[illegible]
Ligg & Myers "B"	101.12
Liquid Carb	26.00
Loose Wiles	34.25
Louis & Nash	38.25
Louis G & E	
Ludlum Stl	13.00
Mack Trucks	22.25
Magma Copp	20.62
Marshall Field	[illegible]
Miami Cop	2.75
Mid Cont Pete	10.75
Midland Stl	10.00
Minn & St L	
M K & T	3.12
Mo Pacific	1.50
Montgom Ward	23.75
Mother Lode	.37
Motor Prod	19.25
Motor Wheel	8.00
Mullins Mfg	8.50
Murray Corp	5.62
Nash Motors	13.00
Natl Biscuit	25.50
Natl Cash Reg "A"	14.75
Natl Dairy Prod	16.25
Natl P & L	[illegible]
Natl Stl	43.00
Nev Cons Cop	
Newton Steel	
New York Airbrake	21.50
New York Central	12.50
Noranda Min	33.25
North American	10.25
North Pacific	[illegible]
Otis Elev	[illegible]
Otis Steel	4.87
Packard	3.87
Pan Am Pete "B"	
Pathe Exch	.62
Pathe Exch "A"	14.25
Patino Min	8.50
Penney (JC)	65.50
Penna R. R.	18.75
Phelps Dodge	14.50
Phillips Pete	14.50
Pierce Pete	.87
Pillsb Flour	31.50
Pub Serv N. J.	20.75
Pullman	[illegible]
Pure Oil	6.62
Radio	4.50
Radio-Keith-Orph	1.50
Rem Rand	8.75
Reo Motors	2.62
Rep Steel	[illegible]
Reynolds Spr	13.00
Reynolds Tob	
Richf Oil Cal	
St. Jos Lead	12.75
St. L & S F	[illegible]
Schulte Ret St	2.00
Sears Roebuck	32.50
Seneca Copp	
Shell Union	6.12
Simmons	[illegible]
Skelly Oil	7.62
Socony Vac	12.25
Sou Cal Edison	[illegible]
Sou Pacific	[illegible]
Sou Railway	8.75
Sparks With	[illegible]
Stand Brands	[illegible]
Stan Com Tob	[illegible]
Stan G & El	[illegible]
Stan Oil Calif	29.12
Stan Oil N J	[illegible]
Stewart Warner	6.87
Studebaker	
Texas Corp	18.75
Texas Gulf Sulph	31.87
Tex Pac C & O	3.75
Tex Pac L & T	19.12
The Fair	
Third National Inv	16.25
Timken Det Axle	[illegible]
Timken Roll B	30.00
Under Ell-Fish	55.50
Union Carb	46.87
Union Pacific	89.75
United Aircraft	[illegible]
Uni G & I	9.87
U S Ind Alco	38.00
U S Leather A	8.75
U S Rubber	12.62
U S Smelt & Ref	117.00
U S Steel	30.50
U S Steel Pfd	81.00
Univ Pipe	1.50
Util P & L	1.12
Vanadium	15.12
Wabash	
Warner Pic	3.00
Western Maryland	6.75
Westinghouse Air	19.50
West Elec & Mfg	36.37
West Union	23.50
White Motors	
Willys Overland	
Woolworth	54.00
Worthington P	15.00
Wright Aero	
Yellow T & C	3.00
Young S & W	19.37
Young Sh & T	15.25
Am. Steel Foundry	13.50
Baldwin Loco	1.87
Borg-Warner	31.00
Celanese	24.62
Hercules Pow	73.12
Holland Furnace	6.50
Libby O. F. Gl	25.50
N. Y. Shipbuilding	9.50
Ohio Oil	9.62
Procter & Gamble	48.25

Total Sales Today	1,285,947
Previous Day	899,200
Week Ago	933,520
Year Ago	1,747,330
Two Years Ago	Holiday
Jan. 1 to Date	37,341,030
Year Ago	119,070,499
Two Years Ago	41,264,662

NEW YORK CURB
(Closing Quotations)

Ainsworth Mfg	
Aluminum Co of Am	
American Austin	
Am Com Pow A	30.25
Am Cyan B	15.75
Am & Fgn Pow War	1.37
Am Gas & El	18.00
Am Light & Trac	7.75
Am Super Pow	.75
Am Super Pow 1st pfd	46.00
Arcturus Rad Tube	
Arkans Nat Gas A	.75
Asso Gas & El A	.30
Bliss E W	
Buff Niag & E Pow pfd	16.37
Butler Bros	6.87
Can Marc Wireless	1.62
Carib Syn	1.62
Central Pub S A	
Cent State Elec	.25
Chain Stores Stock	
Cities Service	1.00
Colon Oil	.75
Commonwealth Ed	54.75
Commonwealth & S W	.12
Comstock Tunnel	
Cons Cop Min	2.00
Cons Gas Util A	
Cord Corp	2.75
Davenport Hosiery	
Deforest Radio	
Detroit Aircraft	
Dow Chem New	84.00
Eastern Gas Q Fuel	
El Bond & Share	4.25
El Bond & Share Pfd	44.50
Elec Share	
Emp Gas & F 8 Pct. pfd	10.00
Empire Pow	
Fairchild Avia A	8.12
Ford Motor Canada A	28.00
Ford Motor Canada B	33.25
Ford Motor France	
Ford Motor Ltd	7.25
Gulf Oil Corp Pa	52.75
Hall Lamp	
Hecla Min	6.75
Hiram Walker G & W	27.50
Hudson Bay M & S	12.12
Humble Oil & Ref	46.50
Imp Oil Can New	16.25
Internat Pet	29.25
Inter Super Pow	
Inter Util B	.30
Lehigh Coal & Nav	6.25
Libby Men & Libby	7.00
Midwest Util N	
Mo Kansas Pipe Line	
National Aviation	
National Investors	.87
Nat Pow & Light Pfd	49.00
National Trans	
Newmont Mining	35.62
Niagara Hud Pow	3.00
Niag Hud Pow A War	
Niles Bement Pond	1.50
Nipissing Mines	2.25
North Am Util Sec	
Northern States Pow A	7.00
Outboard Mtr A	
Parke Davis	37.87
Pennroad Corp	1.50
Pub Util Hold X W	
Shattuck Denn	2.62
Standard Oil Ind	24.37
Stand Oil Ky	20.00
Stand Oil Ohio	13.50
Stand Pow & Light	
Stromberg-Carlson	
Stutz Mtr Car Am	3.50
Swift & Co New	16.25
Swift Int	34.25
Texas Oil & Land	5.62
Transcont Air Trans	.37
United Founders	.30
United Gas	1.00
Unit Lt & Pow A	.75
Unit Verde Ext	3.00
Util Pow & Lt B Ctf	
Util & Industries	
Vick Finance	
Woodley Petrol	4.00
Cusi Mex	1.87

Total stock sales	217,000
Total stock sales yr. ago	303,463
Total bond sales	$5,100,000
Total bond sales yr. ago	$4,565,000

DAY'S MARKETS IN BRIEF

Stocks: Irregular; late reaction stems rally.
Bonds: Mixed; U. S. governments easy.
Curb: Uneven; metals erratic.
Foreign Exchanges: Firm; gold currencies higher.
Cotton: Lower; local and New Orleans selling; lower sterling exchange.
Sugar: Steady; commission house buying.
Coffee: Higher; uncertainty over American dollar.
Chicago:
Wheat: Weak; devaluation reports discredited.
Corn: Lower; sympathy with wheat.
Cattle: Strong to 25 higher; top $14.10.
Hogs: 10 cents higher; top $9.90; small receipts.

GOVERNMENT BONDS
New York, Mar. 6—Closing prices:
LIBERTY
3½s, 32-47, 103.2.
1st 4¼s, 32-47, 102.10.
4th 4¼s, 33-38, 103.14.
4th 4¼s, 33-38, called, 101.10.
4th 4¼s, reg., 33-38, called, 101.6.
TREASURY
4¼s, 47-52, 116.
3¾s, 43-45, 105.8.
4s, 44-54, 110.30.
3 3-4s, 46-56, 109.24
3 3-8s, 40-43, June, 107.9.
3 3-8s, 43-47, 106.26.
3 3-8s, 41-43, March, 107.8.
3¼s, 41, 107.10.
3¼s, 44-46, 105.7.
3 1-8s, 46-49, 104.13.
3 1-8s, 49-52, 104.12.
3s, 46-48, 103.12.
3s, 51-55, 103.10.
Fed. Farm Mtg. 3s, 49, 102.
Fed. Farm Mtg. 3s, 47, 101.28.
Fed. Farm Mtg. 3¼s, 64, 103.20.
Home Owners Loan 4s, 51, 101.16.
Home Owners Loan 3s, 52, 101.26.
Home Owners Loan 2 3-4s, 39-49, 100.8.

MONEY RATES
New York, Mar. 6—Call money, steady, 1 percent all day.
Time loans, steady; 60 days to 6 months, 3-4 to 1 percent.
Prime commercial paper, 3-4.
Bankers' acce[illegible], unchanged.
Rediscount r[illegible] New York reserve bank [illegible]

BOND MARKET OFF BALANCE

BOND AVERAGES
Compiled by The Associated Press

	20 Rails	10 Ind'ls	10 Ut's	10 Foreign
Net change..	D.8	A.2	D.8	D.5
Wednesday ..	x81.1	94.2	87.8	x68.3
Tuesday	81.9	94.0	88.6	68.8
Month ago ..	84.0	93.7	87.2	69.7
Year ago	85.8	84.4	81.7	68.0
1935 high	87.8	95.9	88.9	70.4
1935 low	81.1	93.0	84.5	68.3
1934 high	89.4	92.9	88.0	70.0
1934 low	74.5	73.7	68.2	60.2
1932 low	45.8	40.0	64.6	42.2
1928 high	101.1	98.9	102.9	100.5
x—New 1935 lows.				

10 Low-Yield Bonds

Wednesday	110.2
Tuesday	110.3
Month ago	108.7
Year ago	104.3
1935 high	110.3
1935 low	107.9
1934 high	108.3
1934 low	99.1
1928 high	104.4
1932 low	86.8

BY G. A. PHILLIPS
(Associated Press Financial Writer)

New York, Mar. 6 (AP)—The bond market was temporarily thrown off balance by developments in Washington today and its usual poise was not recovered by some divisions before the session ended.

U. S. government obligations were badly upset when the short-lived spark of inflation was set off by President Roosevelt's pronouncement on prices and debts. Although slight improvement followed White House denials that this should be interpreted as indicating that the dollar would be further devalued, closing prices were from 4-32nds to nearly ½ point lower. The government turnover was the heaviest in some time, aggregating $15,590,000.

The Associated Press averages of 20 rails declined .8 of a point to 81.1, a new 1935 low, and the averages for industrials, utilities foreign and low-yield bonds were .2 of a point higher to .8 of a point lower.

Baltimore & Ohio refunding 6s declined 2¼ points to 69½, Great Northern 4s were 2 points lower at 70, and Southern Railway Consolidated 6s yielded 1½ to 97. Others selling lower included obligations of Delaware & Hudson Erie, New York Central, Southern Pacific and Santa Fe.

American Telephone debenture 5s closed 1-8 higher at 112 3-8 after dipping to 112 during the nervous trading shortly before noon and Peoples Gas 5s ended unchanged at 104½ after dropping to 104. Slightly higher levels were established by Liggett & Myers 5s, Chesapeake Corp. 5s and West Penn Power 5s.

Transfers aggregated $26,661,000, par value, compared with $14,210,000 on Tuesday.

Curb Is Erratic, Trend Is Lower

New York, Mar. 6 (AP)—The curb market was erratic in tone today. Forenoon improvement was followed by a reaction that sent the general list into lower ground, although pressure lifted somewhat at the finish.

Metal shares held up fairly well at the close, Lake Shore was fractionally lower, but Wright Hargreaves, Newmont and Bunker Hill & Sullivan ruled steady. Gulf Oil and A. O. Smith were down about 3 points each and General Tire & Rubber yielded nearly as much.

Declines of fractions to around a point appeared in Pan-American Airways, Hiram Walker, International Petroleum, American Gas & Electric, American Cyanamid "B," Parker Rust Proof, Swift & Co., Swift International and Sherwin Williams.

Transfers approximated 217,000 shares compared with 178,000 yesterday.

Natives still practice a systematized exchange of wives in Tahiti, largest of the French Society Islands.

SIDE GLANCES By George Clark

Walkathon Ban In Grand Rapids Not Valid, Court Rules

Lansing, Mich., Mar. 5 (AP)—The state supreme court declared invalid today a Grand Rapids ordinance prohibiting walkathons.

An order restraining city authorities from enforcing the ordinance was granted on petition of the National Amusement company.

The court held the local prohibition is in conflict with a state law providing for the regulation of walkathons and other endurance contests.

"The ordinance attempts to prohibit what the statute permits," the opinion said. "Both the statute and the ordinance cannot stand. Therefore the ordinance is invalid. This in no way interferes with the exercise of proper charter powers to remedy untoward conditions which may attend such contests."

In another decision the court ruled general banking laws relative to offsets of deposits against loans do not apply to private banks. In the case of James O'Connell against the Bank of Hubbardston it held certificates of deposit purchased from another depositor could be used by O'Connell as an offset to his indebtedness to the bank.

Prisoner Released, Sheriff On Trial

Lansing, Mich., March 5 (AP)—The supreme court today ordered a new trial to determine whether the former sheriff of Ottawa county must pay a judgment for letting a man out of jail.

Walter A. Weinert sued the Fidelity and Casualty company of New York, and Nornelius Steketee, former sheriff, charging a prisoner named Roberts who was placed in custody to answer a judgment, was released unlawfully. Weinert alleged board was paid for Roberts to July 18, 1932, but the sheriff released him July 16. The court held if the release was unauthorized the sheriff or his bonding company must pay the judgment against Roberts, and sent the case back to the trial court for a determination.

'Mike' Ferguson Sentenced To Bath And 10 Days Jail

Los Angeles, March 5 (AP)—"Mike" Ferguson, 22, was sentenced today to a nice hot bath, some girl's clothes, and ten days in jail.

Mike protested early today when a patrolman, making the pickup in Little Harlem, started to run his hand down the ragged trousers legs in search of weapons.

"Please don't, I'm a girl," Mike said.

To Municipal Judge Clement Nye, this morning, she said:

"My name's Mike. I have no home. I've worn men's clothes all my life."

And so he sentenced her.

FOREIGN EXCHANGE
New York, Mar. 6—Foreign exchange irregular. Great Britain in dollars, others in cents. Great Britain demand, 4.74¼; cables, 4.74¼; 60-day bills, 4.73 3-8; France demand, 6.68¼, cables, 6.68¼; Italy demand, 8.44, cables, 8.44.
Demands: Belgium, 23.66; Germany, 40.76; Holland, 68.70; Norway, 23.83; Sweden, 24.46; Denmark, 21.18; Finland, 2.11; Switzerland, 32.95; Spain, 13.86; Portugal, 4.30; Greece, .95; Poland, 19.16; Czechoslovakia, 4.24; Jugoslavia, 2.32; Austria, 19.15n; Hungary, 30.10n; Rumania, 1.03; Argentine, 31.80n; Brazil, 8.64n; Tokyo, 27.95; Shanghai, 38.00; Hongkong, 47.05; Mexico City (silver peso), 27.85; Montreal in New York, 98.37½; New York in Montreal, 101.68 3-4.
n—Nominal.

MINNEAPOLIS GRAIN
Minneapolis, Mar. 6—Wheat, No. 1 northern, 1.07 3-8 to 1.09 3-8; May, 1.02 3-8; July, 99 1-8; September, 93½.
Corn, No. 3 yellow, 81½ to 82.
Oats, No. 3 white, 52 5-8 to 54 5-8.
Flax, No. 1, 1.74½ to 1.82½.
Flour 10 lower. Carload lots, family patents, 7.05 to 7.25 a barrel in 98 pound cotton sacks. Shipments 18,775.
Bran, 25.50 to 26.00.

Read the Classified ads. They are interesting.

SILKEN SPINDLES
by Laura Lou Brookman
© 1935 NEA SERVICE, INC

(Continued From Page Four.)

ner held in jail, accused of shooting a man who might die.

Gale said, "Everything's going to be all right. We'll find a way—"

"You haven't heard anything more about Vogel?"

"They said he was just the same."

Phil's jaw set in a hard line. "If I only knew about that gun!" he said. "Someone must have put it in my pocket when the crowd was milling around. If only—"

"You didn't notice anything?"

"No! I didn't know anything about it until the policeman pulled it out. I never saw the gun before in my life. How could Lefty and Stroude have seen me shoot Vogel when I didn't have a gun?"

"They didn't see you. Of course, they didn't. But they're friends of Vogel's and they've been spreading the story that you and Vogel had had trouble before. Oh, Phil there must be others who saw what happened, who know you didn't do it!"

"There's Joe—I don't know about the others. It all happened in such a hurry. I can't remember exactly. I was waiting for Joe, and then Vogel came along and said some things that made me sore. We started fighting and some of the others got into it. Vogel landed a couple of hard ones and I swung back at him—and all of a sudden I heard the gun. Vogel looked sort of funny and just slumped down to the sidewalk. Then, the next thing I knew, Stroude had grabbed me and he was yelling to everybody that I'd done it, and I'd shot Vogel. I kept trying to tell them I hadn't but nobody would listen. I tried to tell the cop—"

A voice from the door interrupted. "You'll have to go now, Miss Henderson. Time's up."

"All right."

Gale got to her feet. Once more her arms went around her brother, pressing him close. "Everything's going to be all right," she assured him. "Everything's going to be all right!"

She went out into the corridor and opened a door. Steve was waiting for her. Gale took one look at him and hurried forward. She said, "Oh, Steve, what's happened. Is it Vogel—?"

(To Be Continued)

The first electric street car line in America was opened in Appleton, Wis., in 1886.

Figure It Out for Yourself!

If you were to send a postal card to the thousands of readers of the Daily Press, it would very quickly amount to a neat sum. One insertion of a minimum of three lines costs only 36c. Isn't that inexpensive for such a dependable service?

ISABELLA NEWS

Isabella, Mich.—Mr. and Mrs. Bert Butler have returned from Green Bay where she received treatment at the Mayo clinic.

Ferris Magnusson has returned from a visit with his parents, Mr. and Mrs. Fred Magnusson, in Iron Mountain.

The Ladies' Aid society of the Lutheran church are serving a palt and chili dinner Saturday evening at 5 o'clock.

Mr. and Mrs. Wilbert Groleau have returned from a visit with relatives in Iron Mountain.

Mrs. Walter Butler, daughter Norma and son Edward motored to Escanaba on a shopping trip Saturday.

Mrs. Omer Groleau and Mrs. LaLonde of St. Jacques visited at the Dan Groleau home Thursday.

The Ladies' Aid society of the Catholic church will meet at the Wilbert Groleau home March 14. Mrs. Art Larschied is hostess.

Mrs. William Bonifas was hostess to the Lutheran Ladies' Aid last Thursday at the church parlors. A large attendance was served.

Mr. and Mrs. Arvid Sundine, Jr., and daughters are improving after a siege of illness.

Miss Norma Larson of Gladstone is spending a week visiting at the home of her father, John Larson.

STUDENT PRANK

Kalamazoo, Mich., March 5. (AP)—Police recorded a dynamite explosion on the Kalamazoo college campus Tuesday as a student prank after a youth, whose name was not given had admitted bringing the explosive from home to college. The blast shattered six windows in Trowbridge hall, women's dormitory, but injured no one.

A resident of Massachusetts has collected a library of 6000 books, none of which is much larger than a postage stamp.

The number of rows of kernels of corn ordinarily ranges from 8 to 20, with numbers sometimes running as high as 26 or more.

NOTICE OF MORTGAGE SALE

Default having been made in the conditions of that certain mortgage dated the 16th day of February, 1922, executed by Victor Oakman and Elisabeth Oakman, his wife, as mortgagors, to The Federal Land Bank of Saint Paul, a body corporate, of St. Paul, Minnesota, as mortgagee, filed for record in the office of the Register of Deeds of Delta County, Michigan, on the 9th day of March, 1922, recorded in Liber 22 of Mortgages on Pages 100-101 thereof,

NOTICE IS HEREBY GIVEN That said mortgage will be foreclosed, pursuant to power of sale, and the premises therein described as: North Half of the Northeast Quarter (N½NE¼) of Section Twenty-six (26), Township Thirty-nine (39) North, Range Twenty-four (24) West, containing Eighty (80) acres, more or less, according to the Government survey thereof, excepting therefrom, however, a tract of land described as follows: Commencing at the northwest corner of said land and running from thence east 417.7 feet, thence south 209 feet, thence west 417.7 feet to the quarter line of said section, thence north on said quarter line 209 feet to the place of beginning; and still further excepting a certain piece of said land described as follows: Commencing at the southwest corner of said land and running from thence east 188 feet, thence north 188 feet, thence west 188 feet to the quarter line of said section, thence south on said quarter line 188 feet to place of beginning; said exceptions containing 3 acres; and still further excepting railroad right of way as located over and across said land, lying within said County and State, will be sold at public auction to the highest bidder for cash by the Sheriff of Delta County, at the front door of the Court House, in the City of Escanaba, in said County and State, on April 2, 1935, at two o'clock P. M. There is due and payable at the date of this notice upon the debt secured by said mortgage, the sum of $2308.06.

Dated December 29, 1934.
THE FEDERAL LAND BANK OF SAINT PAUL
Mortgagee
James C. Wood,
Attorney for the Mortgagee
Manistique, Michigan.
3003-3-12 Thurs.

Classified Advertising

CLASSIFIED ADVERTISING RATE
Daily rate, consecutive insertions

Rate per line	Charge	Cash
One Time	.16	.12
Three Times	.14	.10
Six Times	.12	.08

WHEN AND WHERE TO PLACE WANT ADS

The Classified Advertising Department is situated at
600-602 LUDINGTON ST.
These offices are open to receive advertisements from 8 a. m. to 6 p. m., daily. All ads received up until 6 p. m. will appear in editions the following day.
PHONE YOUR CLASSIFIED AD TO 693
The ad taker will gladly assist you, if desired, so that the copy for your ad is prepared in such a manner as to bring the greatest results for you.

CLASSIFIED ADVERTISING INFORMATION

Errors in advertisements should be reported immediately. The Daily Press will not be responsible for more than one incorrect insertion.
All ads are restricted to their proper classification and to the regular Daily Press style of type. The publishers reserve the right to edit or reject any classified advertising copy.
Advertising ordered for irregular insertions take the one time rate. No ad is taken for less than a basis of three lines. Count six average words to the line. An average word contains six letters.
Accounts unpaid after 20 days will not be granted further credit.
Charged ads will be received by telephone, and if paid at the Daily Press office within six days from the first day of insertion cash rates will be allowed.
Ads ordered for three or six times and stopped before expiration will be charged for only the number of times the ad appeared and adjustment made at the rate earned.

The Daily Press makes an earnest effort to keep its advertising columns free of deceptive and dishonest announcements. Readers are requested to report unsatisfactory dealings with any advertiser in these columns.

FOR SALE

DRY HARDWOOD SLABS; flooring clippings; also high-grade coal. Phone 1695. C-269

FOR SALE—North 50 feet Lot 2, Block 18, Campbell's 2nd addition, 700 S. 15th St. For information call 2031 afternoons. 1500-290-6t

FOR FUEL OF ANY KIND call Ford's Fuel Yard. Phone 1188. C-20-1mo.

FOR SALE—Green hardwood, $5.50. Diamond Pole & Piling Co. Phone 1050. C-86

FOR SALE—Antique wooden bed. 909 Third Ave. South. Phone 410. 3200-59-3t

FOR SALE—Young team of farm horses, weight 2800. Inquire William O. Smith, Fayette, or Leslie Birk's Oil Station, Fayette. 9808-62-3t

FOR SALE—Business property in Gladstone. Cheap for quick sale. See Edwin Peterson, 216 Stephenson Ave. Telephone 1793. 3292-64-3t

WOOD FOR SALE—Dry hardwood, 13 inch, $2.25 single cord. Write Henry Soderstrom, Perkins, Mich. 3293-64-3t

FOR SALE CHEAP—Fawn colored baby buggy in good condition. Inquire 504 S. 18th St. 3507-66-1t

The odds against all four persons in a bridge game holding perfect hands, 13 cards of one suit, are 2,235,197,406,366,368, 301,-599,999 to 1, according to statisticians.

WANTED

CHIMNEYS AND FURNACES cleaned. Expert work done. Wm. Champley, Phone 702. 2500-25-12t

MOVING AND HAULING—Lowest rates, one piece or a carload, one mile or a 1000. Call 1269-R. 3306-66-3t

WANTED—Housework, hotel or restaurant work by an experienced girl 23 years of age. For information call 1940-J. 3304-66-3t

WANTED—Two passengers, leaving for Chicago Saturday noon. Share expenses. Call 665-W. 3308-66-1t

FOR RENT

FOR RENT—3 room furnished, heated, modern apartment with or without garage. 1408 Second Ave. South. 3282-61-6t

LOST AND FOUND

LOST—On Ludington street, bunch of keys on chain with metal tag. Finder return to Press office. Liberal reward. 3200-65-3t

WILL THE PARTY who picked up green Shaffer fountain pen Monday afternoon in the post office please call 59. Reward. 3297-65-2t

Card of Thanks

We wish to take this means of extending our thanks to those friends and neighbors who came to our help when our home and belongings were destroyed by fire.
THE ALEX WICKSTROM FAMILY.
Ensign, Mich.
3300-66-1t

We wish to take this means of expressing our heartfelt gratitude for the many acts of kindness shown us during our recent bereavement. Especially do we wish to thank those who sent flowers and who donated the use of their cars, those who served as pallbearers, and those who in so many other kind and thoughtful ways expressed their sympathy. The kindness shown us at this time will never be forgotten.
Signed:
MR. AND MRS. EMIL NELSON,
MR. AND MRS. FRANK NELSON,
MRS. FRANK COLE,
MR. AND MRS. DELBERT NELSON.
3305-66-1t

Iowa Gives 105 Degrees

Iowa City, Ia. (AP)—Fifteen states and China were represented in the 105 men and women presented with degrees at the University of Iowa's mid-year convocation recently. The number of awards was the greatest at a mid-year convocation since 1932.

Gnathonemus Christyi, a fish discovered in Africa, has an elephant-like trunk.

Business and Professional Service

Crosley Radios and Refrigerators
Sales and Service
Free Demonstration
NANTELL ELECTRIC COMPANY
CROSLEY DEALER
[illegible]

Business and Professional Service

V. K. Blomstrom, Opt. D.
OPTOMETRIST
Glasses Fitted
Ocular exercises for the correction of cross eyes.
Hours, A. M.: 9 to 12
P. M.: 1:30 to 5
211 Hughitt Bldg. 1103 Lud. St.

New Low Bus Fares

One Way		Rd Trip Fares
$1.30	to Iron Mountain	$1.90
$1.60	to Menominee	$2.20
$2.50	to Green Bay	$3.25

Bus leaves Escanaba 9:40 a. m.
Gray Transportation Co.

Expert Radio Repair Service
Roy Browne, Service Mgr.
Phone 22
Major Utilities Co.

L&L Trucking Service
Phone 1713 511 Lud. St.
Daily Freight Service
to Menominee, Iron Mountain, Green Bay, Milwaukee, Chicago and all intermediate points.
Bonded Common Carriers operating under M. P. U. C. and P. S. C. W.

Office Hours: 10 to 12 a. m.; 2 to 4:30 p. m.; Evenings by Appointment
Saturdays 9 to 12 a. m.
Telephone 1812
Dr. Harry W. Long
Escanaba National Bank Bldg.
Escanaba, Michigan
Practice Limited to Eye, Ear, Nose and Throat

Cash For Old Gold
GOVERNMENT LICENSED BUYERS
611 LUDINGTON ST.

CALL
GEORGE'S RADIO SHOP
George Kornetzke, Prop.
For
Reliable Radio Service

GRUNOW
RADIOS and REFRIGERATORS
705 South 15th Telephone 705

NOTICE
Physicians and Surgeons of Escanaba and Delta County Will Not Have Office Hours on Wednesday and Saturday Evenings.

TOM BOLGER MANAGER

GLADSTONE

PHONE 32 RIALTO BLDG.

POLITICAL POT BEGINS BOILING

Two File for Justice; Many Comish Petitions Cut

Interest in the coming election on April 1 at which two city commissioners and a justice of peace are to be elected is increasing.

Yesterday Oliver C. Estenson, local photographer, whose studio is at 924 Delta avenue, filed a nominating petition for justice of peace and later in the day, Alger W. Strom, local attorney, also filed a petition for this office. Thus a fight for the office now held by A. D. Alguire, whose term is expiring, is in the offing.

While as yet only one person has publicly announced his candidacy for the offices as commissioner many petitions are being circulated about the city. Yesterday friends were circulating petitions for Claude E. Hawkins, one of the incumbents, J. D. McDonald and Julius A. Bredahl. None however, made announcement of their candidacies. Fred Schram to date is the only person to announce his candidacy.

It was rumored yesterday that petitions were out asking that the daylight savings time question be again placed before the voters of Gladstone.

CITY BRIEFS

Mrs. Harold Peterson and infant son, Harold Thomas, will return home today from the St. Francis hospital.

Mrs. Mary Hoffmann, mother of Mrs. Theophil Hoffmann, returned to her home in Neenah Tuesday evening after visiting with her daughter for the past few weeks.

Mrs. Wilfred King and son, Wayne, arrived Tuesday evening from Mashek for a visit at the home of Mr. and Mrs. William Bouchard, Montana avenue. Mrs. King is a niece of Mr. Bouchard.

Mrs. Earl Louis, who has been ill with the flu at her home at 914 Wisconsin avenue for several days, is improving.

Miss Ellen Lindahl of Chicago left Friday for her home following a visit here at the John Nelson home, 1320 Minnesota avenue. Miss Lindahl is Mrs. Nelson's sister.

Guests on Sunday at the home of Mr. and Mrs. Gust Sandin, Wisconsin avenue, were Mr. and Mrs. N. E. Nelson and children of Escanaba.

Mr. and Mrs. Renold Anderson, 721 Minnesota avenue, have moved and are now residing at 613 Dakota avenue.

Chicago Pastor Is Speaking Tonight At Mission Church

A men's social in which members of the Mission church at Escanaba will join is to be held this evening in the local Swedish Mission church.

The Rev. Herbert Palmquist, Chicago, pastor of the Englewood church, has been secured as the speaker. He comes here highly recommended and the pastor, Rev. C. V. S. Engstrom, is inviting the public to hear him.

Details of the program, which is to open at 7:45 o'clock, follow:

Song, Men of the congregation.
Invocation, Rev. O. F. Dahlberg, Escanaba.
Musical selection, Ole Hedstrom.
Poem, P. J. Lindblad.
Song, Male Chorus.
Poem, A. Theodore Sohlberg.
Violin solo, Melvin Kasen.
Speech, Rev. H. Palmquist.
Song, Male chorus.
Musical selection, Ole Hedstrom.
Benediction, Rev. Engstrom.

Following the program refreshments will be served by the men of the congregation. There will be a small admission charge.

POPULARIZED PIPE

New York, March 5. (AP)—The man who popularized the meerschaum pipe, once the badge of aristocratic smokers, in the United States died today. He was Addrich J. Dale, 65, an importer.

RIALTO THEATRE GLADSTONE
RIALTO
SIGN OF A WONDERFUL TIME
DOUBLE FEATURE
Now Showing 15c
—Hit No. 1—
"PADDY"
The Next Best Thing
Shown at 7 & 10
—Hit No. 2—
"BELLE OF THE NINETIES"
Shown at 8:45 Only
—Serial—
"The Red Rider" No. 5

BRIEFLY TOLD

GIA Party—The G. I. A. to the B. of L. E. will be entertained at a party Friday night at the home of Mrs. Fred Fillmore, 1406 Montana avenue.

* * *

Prayer Meeting—Weekly prayer and praise service of the Gospel Tabernacle will be held this evening at 7:30 o'clock at the home of John Morin, 519 Central avenue.

* * *

Lenten Services—The first of a series of Lenten services will be held at St. Paul's Lutheran church this evening, beginning at 7:30 o'clock. The sermon text for the occasion will be Psalm 49, 7-8: "None of them can by any means redeem his brother, nor give to God a ransom for him: for the redemption of their soul is precious, and it ceaseth forever." The services will be conducted in the English language. A similar service will be held every Thursday evening during Lent. Visitors are invited.

* * *

Sunday School Teachers—The Sunday School teachers of St. Paul's Ev. Lutheran church will meet in the Sunday School room on Friday evening, beginning at 8 o'clock. The Sunday School lesson for next Sunday will be studied, "The Rich Young Ruler." The discussion will be led by Harvey Karnitz.

* * *

Quarterly Meeting—The quarterly meeting of the voting members of St. Paul's Lutheran church will be held Sunday evening, March 10, beginning at 7:30, in the basement-auditorium of the church. All voting members are urged to be present, visitors are cordially invited.

* * *

Choir Practice—Weekly practice of the choir of the Methodist Episcopal church will be held this evening, starting at 8 o'clock.

* * *

Prayer Service—Weekly prayer and praise service for members of the Gospel Tabernacle congregation will be held this evening at 7:30 o'clock at the home of Emil Strom, Sixth and Minneapolis avenue.

* * *

Choir Practice—Rehearsal of the choir of the First Baptist church will be held this evening at 7:15 o'clock.

* * *

Mid-Week Service—Mid-week services will be conducted in the Methodist Episcopal church this evening, starting at 7:30 o'clock.

* * *

United Workers—Regular meeting of the United Workers will be held this evening at the labor hall on Delta avenue. A large attendance is expected.

* * *

UW Auxiliary—The Ladies' Auxiliary to the United Workers will meet this afternoon at 2:30 o'clock at the labor hall on Delta avenue.

Relative Of Local Resident Stricken

Roy Spalding, city, has received word of the death of his grandmother, Mrs. Ellen Spalding, 87, at Bellplaine, Kas., Tuesday morning.

Mrs. Spalding had made three trips here from Bellplaine in the last eight years and through her visits was known to a number here.

The remains are being shipped to Garden Bay for burial. Mrs. Sarah Faires of Bellplaine will accompany the body. Funeral services have not been completed.

Lie Detector Brings Long Jail Sentence

Lansing, Mich., Mar. 5 (AP)—The Michigan state police lie detector today was responsible for a 10 to 20-year prison sentence imposed on Lloyd Andrews, 20 for the attempted murder of his stepmother.

Andrews pleaded guilty to attempting to poison Mrs. Ada Andrews, suffering from cancer when arraigned before Judge Leland W. Carr in Ingham county circuit court. He told police he tried to kill her "because I couldn't bear to see her suffer."

He was arrested Saturday and denied his guilt until Monday night when he was given the lie detector test at the state police barracks by Lansing police. For four consecutive tests he maintained his innocence, but the wavering needle which registered his emotions on a graph before his eyes broke his determination.

He admitted to officers he had poured a powerful antiseptic into his stepmother's tea, and administered milk as an antidote when she screamed from throat burns. Detective Leon Cole signed the complaint against Andrews when the stepmother refused to do so.

Under Judge Carr's sentence Andrews leaves for Michigan state prison tomorrow.

THEATRES

Janet Gaynor has never shown her talents to better advantage than in her newest starring vehicle "Paddy, the Next Best Thing," in which she is co-starred with Warner Baxter, now at the Rialto Theatre. Showing as a second feature of the double bill is Mae West in "Belle of the Nineties."

MASONIC BALL WED'Y, APR. 23

Junior Prom To Be Held in Gym on Evening Following

The annual ball of Gladstone Lodge No. 396, F. and A. M., will be held on Wednesday, April 24, it was announced yesterday. The event will be held in the high school gymnasium and will come the night before the Junior Prom, which is scheduled to be held on Thursday, April 25.

Charles Brinkley and his 11-piece orchestra of Appleton, Wis., has been scheduled to play the dance program for both of the dances.

The theme of this year's Masonic Ball is "A Night in Japan" and an attractive decorative scheme with a Japanese motif is now being worked out.

Serving on the entertainment committee of the lodge, which is in charge of arrangements, are S. J. Holman, Walter Tang, A. F. Raddant, H. W. Turner and Renold Anderson.

Howard Sunblad is advisor of the junior class.

Announce Winners In Child's Welfare Bridge Tournament

Winners for the final round of games and also for the entire series of matches in the Welfare club bridge tournament were announced yesterday by Mrs. G. R. Empson, chairman of the committee in charge.

For the series, a team composed of Mrs. Frank Miller and Mrs. Shirley Davis won women's contract honors with a score of 34,-130. J. F. Richardson and M. J. Magoon formed the men's high team in contract play, the duo scoring 28,160 in the eight nights. The winning team in woman's auction play was composed of Miss Marjorie Taylor and Miss Josephine Magoon. They made a total score of 18,060.

Tuesday evening, high in men's contract went to M. J. Norton and Floyd Marble and high in woman's contract to Mrs. M. C. Gunter and Mrs. G. R. Empson who substituted for Mrs. Ole Peterson and Mrs. D. D. Stewart. A special award was given to Mrs. Frank Miller.

Exceptional interest has been shown in the tourney which has been underway here for the past eight weeks. Each evening of play 18 tables were formed and the number never diminished at any-time during the series of games.

Postmaster Exams To Be Held Soon

BY PAUL MAY

Washington, D. C.—The United States Civil Service Commission, at the request of the postmaster-general, announced an open competitive examination for the position of second class postmaster at Gladstone, Michigan, at an annual salary of $2,500.

Although this examination is not held under the Civil Service Act, it is expected that appointment will be made as a result of it, unless it is found in the interest of the service to fill the vacancy by transfer or promotion.

The last day applications for examination for this position will be received is March 26. The date for assembling of competitors, which will be announced on admission cards sent competitors, will be about fifteen days later. Veteran preference will be granted if proper documentary proof is submitted the announcement said.

Mother Of Local Woman Is Claimed

Mrs. Harry Erickson, 1422 Dakota avenue, was called to Amery, Wis., by the death of her mother, Mrs. Anne Christianson, 78, who died Monday morning. Funeral services will be held today and Mrs. Erickson is expected to return to her home here either today or Saturday.

Breaks Leg In Fall On Slippery Walk

Andrew Olson, 518 Minnesota avenue, slipped and fell on an icy surface early this week sustaining a fracture of the socket bone in the left leg above the knee. Mr. Olson was on his way to work at the time. He will be laid up for about 8 weeks, it is believed.

Menominee Sugar Plant Sale Okehed

Menominee, Mich., March 5 (AP)—Circuit Judge Frank A. Bell authorized today the sale of the local beet suger manufacturing plant by the bondholders protective committee of the Menominee River Sugar Co. to the Superior Sugar Refining company. The latter company has operated the plant for two years.

The sale price to $250,000. The sale will be effected when holders of certificates of interest in the property decide whether they wish cash or stock in the Superior company, in settlement of their certificates.

Interesting news in The Want Ad. Section Today.

SOCIAL

Club Meeting

Members of the Stitch and Chatter club will be entertained this afternoon by Mrs. E. G. Fisher at her home on Delta avenue.

Shower Party

Mrs. Willard Rabitoy, the former Miss Helen Gregory, was the honored guest at a shower party held Tuesday night at the home of Mrs. Eugene Esler, 212 North Court street, at which her sister, Miss Josephine Gregory, and Mrs. Eugene Esler were hostesses.

The guests, numbering thirty, spent the evening at five hundred, smear, and bunco. Mrs. Emma Jackovich received the door award. Tasty refreshments concluded the evening. Mrs. Rabitoy was the recipient of many lovely gifts.

* * *

Birthday Party

Billy Mottel, six year old son of Mrs. Grace Mottel, celebrated his birthday anniversary yesterday afternoon by entertaining the afternoon class of the kindergarten. Margaret Jean Hult, and Joan Venne at a lovely party. There were twenty children present.

The party began at two o'clock and until the lunch was served the children played games. A color scheme of pink and white was carried out. For the center piece at the table was a large birthday cake on which were six candles. The lunch included individual birthday cakes, prettily decorated, and on each was a candle. Favors were suckers and chocolate Easter eggs.

* * *

Hostess to Club

Mrs. Arthur Sawyer, 524 Wisconsin avenue, was hostess to her bridge club which met Tuesday evening at her home. Two tables were in play during the evening with first and second honors going to Mrs. Wm. J. Black and Mrs. Henry Sullivan, respectively. After the contests a tasty luncheon was served.

* * *

Shower Party

A delightful shower party was tendered Mrs. Axel Ostlund yesterday afternoon at her home, 418 Dakota avenue. The ladies, numbering twenty, spent the afternoon socially and at the close of the party a luncheon was served. Mrs. Ostlund received many lovely gifts.

* * *

Bridge Luncheon

Mrs. Lyle Moore entertained the members of her bridge club at a one o'clock luncheon and bridge Tuesday afternoon at the Green Lantern tea room. The first award went to Mrs. G. C. Sawyer, and Mrs. Ole Peterson received the second high award.

* * *

Card Party

Members of Minnewasca Chapter No. 96, Order of Eastern Star, held another of a series of card parties Tuesday night following a regular meeting in the Masonic hall. In charge were Mrs. Al Hebbard and Mrs. Archie Cowen.

Eight tables were formed for bridge and five hundred. The winners in bridge were Mrs. Cliff Murker, first, and Mrs. Conan Fisher, second. In five hundred Mrs. Arthur Williamson held high score and Mrs. Wm. Moore, second high. Refreshments were served.

Rex Rules Carnival Mad New Orleans

New Orleans, Mar. 5 (AP)—Resplendent in his regal robes, Rex ruled carnival mad New Orleans today as tens of thousands made merry on the city's greatest play-day.

The festivities started with dawn and gathered momentum as cheering, shouting, revel-minded multitudes romped through the streets unrestrained.

Rex left his den to lead a brilliant parade to the city hall, where he received the keys to New Orleans and then proceeded to the famous old Boston club where he toasted his queen. Thousands of citizens and visitors formed a solid wall of humanity along the line of march.

The carnival spirit reached its zenith with the parade of Comus tonight which was to be followed by the grand balls of Rex at the Athenaeum and of Comus at the municipal auditorium.

At midnight the revelry will end with the meeting of the courts of Rex and Comus. At 12:01 a. m. the Lenten season sets in.

Emergency Relief Taxes Proposed

Little Rock, Ark., March 5 (AP)—Governor J. Marion Futrell today told the state legislature to pass emergency relief taxes, saying "mobs will be running loose in this state" unless hungry mouths of those on relief rolls are fed.

The governor warned the assembly "public disorders" threatened as a result of the withdrawal of all federal relief March 1.

He listed two score special items to be taxed to provide relief funds ranging from telephone poles to lipsticks.

The governor estimated his emergency bill would raise $6,-850,000 in the next two years.

He said the state needed to raise at once $1,500,000 a year for unemployables and $1,500,-000 a year for work relief in order to interest federal authorities in resumption of federal relief in this state.

VICTOR H. POWERS MANAGER

MANISTIQUE

PHONE 153 TEEPLE BLDG.

PROTEST MOVE OF CCC CAMP

Urge Pressure on Men in Congress to Block Loss to City

A number of business men and others interested met on Tuesday evening in the fire hall for a discussion of methods to be used to retain the Manistique CCC camp in its present location. Mayor Frank Gierke, Sr., presided at the meeting. Fire Chief Charles Underwood, Fred Hahne, Mayor Gierke and W. B. Thomas spoke before the gathering on what had already been done in an effort to block any proposal to move the camp.

The consensus of opinion at the meeting was that as a supplement to the telegrams and letters of the various city organizations, as many individuals as possible should write to the representatives of this section in Washington, especially to Congressman Prentiss Brown, urging the retention of Camp Manistique at its present strength and location.

The meeting was adjourned following a discussion of the many benefits that come from the Manistique CCC camp through the work done by the men and the money spent in Manistique.

Funeral Services For Old Resident Held Wednesday

Funeral services for Mrs. Fred DesJardins, who passed away on Saturday morning were held on Wednesday morning at 8 o'clock from the St. Francis de Sales church, Rev. Fr. B. J. P. Schevers officiated.

Burial in Lakeview cemetery was under the direction of Gunnarson and Kefauver, local morticians. Pallbearers were old friends of the family: Victor Billings, George Dupont, Charles Havlichek, Edward Multhaupt, John Heric and Eli Voisine.

Helen Cayia On Honor Roll

Miss Helen Cayia, daughter of Mr. and Mrs. A. J. Cayia, 364 Lake Street, Manistique, Mich., is one of four Freshmen at Rosary College, River Forest, Ill., whose names appear on the Honor Roll with a ratio above 2.7. Besides maintaining this high academic standing, Miss Cayia has participated in musical events at the college. Recently she played one of the piano parts in a program of Hungarian Dances by Brahms presented by the Rosary College orchestra.

Indian Arrested In Murder Case

St. Ignace, Mich., March 5 (AP)—Peter Cube, 55, an Indian, was held in the Mackinac county jail here tonight in connection with the fatal shooting of David M. Murphy, 42.

Deputy Sheriff William Nye said Cube walked into his home at Hessel, 32 miles northeast of St. Ignace, and confessed the killing, claiming that he shot in self-defense when Murphy attacked him with an ice chisel in a quarrel over the ownership of a fish-net.

Nye said he would seek a warrant charging Cube with the killing tomorrow.

Stories in STAMPS

FOUNDING of MARYLAND

TWO light sailing vessels, "The Ark" and "The Dove," left England in 1633 with 325 Roman Catholics led by Sir George Calvert, first Baron of Baltimore.

Their landing, on Feb. 24, 1634, at Point Comfort, marks the opening of a territory which today includes Maryland, Delaware and parts of New Jersey and Pennsylvania. This territory was called Maryland, in honor of Henrietta Maria, consort of King Charles I.

Maryland marked the tercentenary of this event with a two-cent stamp showing the Ark and the Dove, with the state shield in the background.

U. S.—1934
Scott's No. 736
3c carmine rose

(Copyright, 1935, NEA Service, Inc.)

NEXT: What stamp celebrate the return of the Saar to Germany? 6

SOCIAL

Celebrates Birthday

Theresa Barker, daughter of Mr. and Mrs. William J. Barker, 603 Oak street, celebrated her eighth birthday anniversary Tuesday afternoon by entertaining eight friends at a delightful party.

In the games prizes were awarded to Peggy Weber, Loreen and Claudia Smith, Laura May Laurion and Betty Chesbrough. The table decorations were prettily carried out in a color scheme of pink and white with a decorated and candle lighted cake as the center piece.

At the party were Marie Harrington, Laura May Laurion, Peggy Weber, Loreen and Claudia Smith, Helen Matthews, Betty Chesbrough, Jean Olesak and Lorraine, Norbert and Margaret Mary Barker.

* * *

W. B. A. Meeting

Mrs. Edward Harrington entertained at the regular meeting of the Woman's Benefit association held Tuesday evening.

After the lodge session two tables of five hundred were in play and Mrs. Antone Weber received the first prize, and Mrs. Alex Robertson, consolation. Delicious refreshments were served after the games.

Mrs. Robert Hewitt was presented with a pretty gift by the other lodge members.

The next meeting will be held Tuesday, April 2, at the Weber home.

Dinner Bridge

Mrs. H. A. Cockram was hostess at dinner and bridge Tuesday evening in observance of the birthday anniversary of Mrs. Ray Prine.

Dinner was served at 6:30 after which the guests played bridge. Mrs. Prine achieved high honors in the games.

* * *

Farther Lights

Twenty-five members of the Farther Lights society were in attendance at the meeting held on Tuesday evening at the Shinar residence, 219 Walnut street. A regular business meeting was followed by the mite box opening and games. Tasty refreshments were served during the social hour. Mrs. W. J. Shinar, Mrs. W. Olin, Mrs. J. Grosa and Mrs. P. Krummey were in charge of this meeting.

* * *

K. K. K. Club

The K. K. K. Sewing club will meet this evening at the home of Miss Amy Hoppins, Washington avenue. Special plans have been made for this evening and members are all urged to be present.

The club met last Thursday evening with Miss Vivian Vail. Refreshments were served at the close of an interesting session.

* * *

Shower Party

Mrs. Harold Labby was the guest of honor at a shower given Tuesday afternoon at the home of Mrs. Fred Williams, 137 North Houghton avenue.

Five tables of five hundred were in progress during the afternoon and prizes were awarded to Mrs. Lansing Williams, high score, and to Mrs. Roby Roberts second high. Dainty refreshments were served and the honored guest was presented with several very lovely gifts.

* * *

Epworth League

Miss Carol Hoppins was the devotional leader at the meeting of the Epworth league held Tuesday evening in the parsonage of the Methodist Episcopal church. This was a regular business session and a large number of members were present.

Changes Made In Freshman College, No Classes Friday

Manistique Freshman college which has previously been running on a class hour schedule similar to that of the high school has changed its program of classes and hours. The college session now start at 8 o'clock in the morning and each class period is one full hour. There are no classes on Friday.

Because there are no classes on Friday the college chapel exercises have been changed to Thursday noon. On the chapel committee for this week are Miss Nelson of the faculty, John Matthews and Orris Leonard.

Cars Crash At Corner, Damage Amounts to $16

Harry Marks, Great Lakes sailor driving from Sault Ste. Marie to Manitowoc, Wis., crashed into the side of a new car driven by Ira Crawford at the corner of Maple avenue and Walnut street about 3:30 o'clock Tuesday afternoon.

Marks was taken into justice court and upon making arrangements to pay for the damage to Crawford's car, allowed to go on. Damage to Crawford's machine was to fenders and running board and amounted to about $16, according to the estimate of a repair man.

Production of tantalum, a metal believed by experts to be superior to tungsten for use in manufacture of electric light bulbs, soon may take place in Ontario.

Minimum Cost, Big Results in Classified advertising.

CHOOSE ORATOR AND DECLAIMER

Harold Cockram and Dick Neville Go to Sub-District Meet

Harold Cockram and Richard Neville as winners of first places in the declamatory and oratory contests held at the high school on Tuesday afternoon, will represent Manistique high school in the sub-district speech contest which will probably be held at Newberry on Friday, April 12.

"Death" was Richard Neville's oration which received the judges' decision over that of Mildred Ostlund, which was "Time's Challenge to Us" and "A Plea for More Progressive Schools" by Mabel Slough.

In winning the declamatory contest, Harold Cockram presented Cretcher's "The Valley of Bones." Merrill Johnson was placed second with Robert G. Ingersoll's "Napoleon," and Jewell Dahms third with "At the Grave of Napoleon," also by Robert G. Ingersoll. Other contestants were Robert Branch, whose declamation was Theodore Roosevelt's "Against Special Privilege," Jack Orr, Robert G. Ingersoll's "At the Grave of Napoleon," and Dorothy Richards, who gave "The Union Soldier" by John Thurston.

The speakers appeared before a good sized crowd in the auditorium on Tuesday afternoon. Judges in the two contests were: Miss Freda Johnson of the high school faculty, Miss Alice Tucker of the Freshman college faculty and William Marin, who has had considerable experience in this line.

BOWLING NOTES

BRAULTS LICKED THRICE

The tail-end Standard Food Shop crew whipped the Brault Specials in their city league match at the Brault alleys on Tuesday evening, winning all three games. Earl Raiche was the big gun in the Standard blasting operations, scattering the pins for a 214 average for the three games and a high single game score of 232. Malloy rolled a 198 average to aid and abet Raiche's efforts.

The scores:

Standard Food Shop			
J. Dyer	157	134	161
G. Kerrigan	163	194	180
U. Malloy	197	199	198
E. Raiche	232	214	194
Totals	749	741	733

Brault Specials			
R. Martens		166	177
R. Hewitt	169		
F. Larion	185	156	151
J. Barnes	133	170	157
R. Brault	181	180	171
Handicap	62	67	67
Totals	730	739	723

QUICK'S CREW WINS

Quick's top-notchers made themselves a two to one victory over Nelson's pin knights in a special match between members of the big ten of the Elks' league rolled on Tuesday evening.

Following are the scores:

Team One			
Nelson, Capt.	203	168	159
T. Bucsh	126	185	135
Farley	181	148	142
McNamara	181	160	173
E. Bucsh	180	145	177
Totals	871	805	786

Team Two			
Graphos	174	150	156
A. Cockram	169	179	169
Bolitho	181	211	202
Mulrooney	175	149	181
Quick, Capt.	159	152	169
Totals	838	841	877

First of April Is Deadline for Corn Hog Agreements

Lee Stewart, county agricultural agent, has received a message containing the information that all corn-hog contracts must be completed, signed and on file at the Lansing office by April 1. Because there is considerable work in checking evidence of sales, and getting signatures from buyers as well as other details in connection with the contracts to be taken care of, Mr. Stewart has set Tuesday, March 12, as the last date for any new corn-hog contracts to be accepted here.

The March 12 date is expected to give sufficient time for the completion of the necessary office work in connection with the completing and signing of the contracts.

All of those growers who had contracts last year and are eligible again this year have already signed up again. Other farmers who wish to come under contract must do so at once in order to come within the time limits set.

To Voters of Schoolcraft County

I wish to express my most sincere thanks for the splendid support given me at the polls March 4.

Mrs. Kathryn Beal
Candidate for County School Commissioner

BRIEFLY TOLD

Guest Day—Guest Day will be the feature of the monthly meeting of the Ladies' Aid society of St. Peter's Evangelical Lutheran church this afternoon at the home of Mrs. Paul Kiefer, 176 River street. All friends of the society are invited to be present.

* * *

Story Hour Notice—The story hour will be held in the new gymnasium starting with Saturday morning until further notice is given. The children will be admitted from the back door which opens on the playground. This change in meeting place is necessary because of the conflict with cleaning arrangements.

* * *

Apron Sale—A sale of aprons and other useful items will be held Thursday evening, March 14, in the Swedish Baptist church. The sale is under the auspices of the Mission Circle and refreshments will be served.

* * *

Dance—The weekly dance will be held Saturday evening in the Odd Fellow hall. These dances will continue through the Lenten season.

* * *

Spanish Auxiliary—The Ladies Auxiliary to the Spanish American War Veterans will hold an important meeting this evening at the Legion cottage. Every member is urged to be present.

* * *

Mid-Week Service—The mid-week service will be held this evening at 7:30 o'clock at the Methodist Episcopal church.

* * *

Prayer Meeting—The weekly prayer meeting and Bible study will be held this evening in the parsonage of the First Baptist church at 7:30.

* * *

Mid-Week Service—The regular mid-week service will be held this evening at the Presbyterian church, at 7:30 o'clock.

* * *

Woman's Day of Prayer—The Woman's Day of Prayer will be observed with a special program at the Methodist Episcopal church on Friday afternoon at 3 o'clock. The special service is for the public and everyone is invited to attend.

* * *

Injured in Falls—Icy pavements and walks were to blame for injuries to at least three Manistique persons on Monday. Mrs. Phil Hopkins, Manistique Heights, suffered fractures to her hip and arm when she fell on the road near her home. Mrs. William Grimsley fell on the steps at her home and suffered rib injuries and Sanford Stone wrenched his shoulder, severely straining some ligaments when he fell in the yard at his home.

* * *

Fr. Schevers Talks—Rev. Fr. Schevers, pastor of St. Francis de Sales church, will speak on his travels in the Holy Land at the regular meeting of the Lincoln school P. T. A. this evening at 8 o'clock.

CITY BRIEFS

John McCarthy, of Escanaba arrived in the city Monday to spend a few days.

The condition of Mrs. William Grimsley, who fractured ribs in a fall on the steps at her home Monday afternoon, remained the same yesterday. Mrs. Grimsley is at the home of Mr. and Mrs. John Grimsley, North Houghton avenue.

Wilbur Hughson, of Minneapolis, arrived Tuesday evening to visit with his parents, Mr. and Mrs. John Hughson, South Seventh street.

Harvey Ekdahl returned to Menominee where he attends Jordan college Tuesday after spending a few days here with his family.

Read the Classified ads. They are interesting.

Most Coughs Demand Creomulsion

Don't let them get a strangle hold. Fight them quickly. Creomulsion combines 7 helps in one. Powerful but harmless. Pleasant to take. No narcotics. Your own druggist is authorized to refund your money on the spot if your cough or cold is not relieved by Creomulsion. (adv.)

Advertisement

AVOID UGLY PIMPLES

Does a pimply face embarrass you? Get a package of Dr. Edwards Olive Tablets. The skin should begin to clear after you have taken the tablets a few nights, if you are like thousands of others.

Help cleanse the bowels with Dr. Edwards Olive Tablets, the successful substitute for calomel; there's no sickness or pain after taking them.

Dr. Edwards Olive Tablets do that which calomel does, and just as effectively, but their action is gentle and safe instead of severe and irritating.

Thousands who take Olive Tablets are never cursed with a "dark brown taste," a bad breath, a dull, listless, "no good" feeling, dull complexion caused by constipation.

Olive Tablets are a purely vegetable compound; known by their olive color.

Dr. Edwards spent years among patients afflicted with constipation and Olive Tablets are the immensely effective result. Take one or two at bedtime for a week. See how much better you feel and look. 15c, 30c, 60c.

Cage Tourney Opens At Gladstone This Evening

STEPHENSON TO MEET KEILMEN

Norway, Vulcan and Rock Swing Into Action Tomorrow Night

District 44 class C basketball tournament opens at 8:15 tonight at the Gladstone high school gymnasium with Coach Eldon Keil's crew meeting Coach Maki's quintet from Stephenson in the only game of the evening. The other three teams, Norway, Vulcan and Rock will swing into action tomorrow night with Norway and Vulcan clashing in what promises to be the cage classic of the season and Rock playing the winner of the Gladstone-Stephenson game of tonight.

On the basis of their season's records in competition in their own class, Rock, Norway and Vulcan were given byes and Gladstone and Stephenson play the preliminary game tonight to make the tourney an even four team bracket. With due respect to Rock's unbeaten record and Vulcan's victory over Norway, the concensus of opinion of the fans makes Norway the team that will have to be beaten to win the championship. The Vikings have a crew of veterans, long and rangy, with plenty of experience and they copped the Menominee range title by defeating most of the class B teams in their district.

Teams Well Matched

The Little Giants of Rock must be given consideration because of their record of wins over Gladstone, Newberry, Menominee, Manistique and others. Vulcan has one of its strongest teams in years, winning a majority of their games, included among them is their victory over the favored Norway outfit. Gladstone, on the other hand, though not given a seeded position, is considered one of the strongest contenders for the title because of their wins over Vulcan, Escanaba, Manistique and others. Stephenson alone has not won a victory in their own class, a fact which would seem to eliminate them from serious consideration. However, unnoticed to most fans is the fact that Stephenson has pushed most of their opponents to the limit and has lost most of their games by a margin of only a few points. They have a veteran crew and cannot be considered as a set-up.

Many Fans Coming

Advance indications are that this will be one of the most successful tournaments ever staged by the Upbay school, both in the quality of the games and in attendance. Every school entered has indicated that they will bring a host of fans with them. The Norway-Vulcan game will be one of the highlights of the meet, both schools having reserved large sections of the bleachers for their backers and Norway bringing their band. Rock is expected to bring its usual large crowd of followers and local fans have shown much interest in the tournament.

In the game with Stephenson tonight, Keil will probably rely on Fisher and McIntyre at forwards and Wilber and Miller, at the guard positions. Swan, the teams high scorer, may be in shape to play but it isn't likely that Keil will use him unless he is absolutely needed. The Upbays will deviate from their usual purple jerseys tonight, wearing white in view of the fact that Stephenson has the same colors.

Vance Hiney and Al Rudness, both of Negaunee, will officiate the tournament.

Munising Boxers Sign For Battles

Munising, March 6—Munising boxers will be busy during the next few weeks, several of them having been signed for headline bouts at Negaunee and Marquette.

The Wilder twins, Russell and Ralph, fighting at 115 pounds, are slated for action on the Elks club card tomorrow night at Negaunee. Russell meeting Jimmie Bourdage of Marquette and Ralph squaring off with Ralph Senecal of Gwinn.

Earl "Shadow" Marsh, veteran middleweight, will return to the wars after an absence of several months, when he meet Norman LaFond, of Marquette on March 21 in the feature bout of the baseball benefit show at the Queen City. "Irish" Levy, local lightweight, is matched with Clarence Thibadeau of Marquette, in the semi-final of the same card.

Lloyd "Quig" Cook, Munising's premier light heavy, has been booked for the feature match of the Negaunee Elks club for April 5, his opponent has not yet been selected but will probably be Paul Braecke, Chicago C. Y. O. champion or Bob Passamoni, of Iron River.

Interesting boxing has revived in this city and approximately 15 youthful athletes are working out nightly at the Legion county club. Several of the latter hope to make their ring debuts in a few weeks. Among them are "Hub" Robar, 165; Jimmie Rousseau, 130 and Flynn Revord at 128.

The United States contains a producing apple tree for every man, woman and child in the country.

Find the place you want to buy or rent. The Classified ads.

CLASS C TOURNEY PLAT

Rock

Gladstone — 8:15 Thurs. — Stephenson

8:30 Fri.

8:30 Sat. — Champs

Vulcan — 7:30 Fri. — Norway

Eskymos Prepare For Kingsford Tournament

Coach Carl Nordberg and his Eskymos began tapering off in their practice sessions last night for their first tournament encounter of the year, which will be against Kingsford Friday night in the Flivver's own gym. Getting the seeded position by virtue of their season's record, the Eskymos drew Kingsford for their first foe.

On the surface, the drawing of Kingsford seems like a "honey" for the locals, in view of their run away victory over the boys from Fordtown during the regular season. However, on closer scrutiny, it appears that they drew a tartar instead. Kingsford, after their defeat at the hands of the Eskymos early in the year, buckled down to business and became one of the most feared teams in their territory. They won a good many of their games and the ones they did lose were by only a few points to some of the strongest teams in their section of the peninsula. The Flivvers will have the decided advantage of playing on their home court with the cheers of the home fans ringing in their ears, an advantage which means a lot in tournament play when the boys are nervous and high strung.

If the Eskymos dispose of Kingsford, they will play the winner of the Iron Mountain-Manistique game for the championship on Saturday night. Unless several of the Mountaineers break their legs or suddenly lose power of sight, it appears that they will be the team the Eskymos will meet for the championship, should the Eskymos come through with a win in their preliminary game. In the event of a meeting between Iron Mountain and the Nordmen in the final game, there is no doubt but that it will be a cage classic. It will provide the Eskymos an opportunity to avenge the one point defeat suffered at the hands of the Mountaineers a few weeks ago on the latter's court.

"SEZ ME"

by Ken Gunderman

Upper peninsula high school basketball teams swing into action on a dozen, more or less, different fronts tonight in the annual quest for the much prized class titles. Indications point to exceptionally close battles in most of the district tournaments. At Gladstone, one of the outstanding tournaments in the peninsula will be fought and it is true that the winner of that Class C district meet will probably rate the favored spot to capture the Class C regional championship at Ironwood next week. Of the five teams in the Class C district No. 44 at least four of them—Gladstone, Rock, Norway and Vulcan—are standouts in their class and even Stephenson, the fifth team, has proven itself as capable of considerable strength if they are "right."

Although Rock's Little Giants captured the top seeded position in the Gladstone district, the Maple Ridge aggregation is far from holding an undeniable claim on the district championship. The Little Giants will meet their first test Friday night, probably against Gladstone, and there are many fans who believe the Rock bid for Class C honors will crash right there, despite the fact that Rock has already conquered the Upbays once this season on the Gladstone court. At any rate, that game is expected to be a bitterly fought scrap all the way—and the winner will have the discouraging task of facing the winner of the Vulcan-Norway engagement in the final. Both Vulcan and Norway rank as exceptionally strong Class C contenders—both can boast numerous victories over Class B foes as well as teams in their own classification.

—o—

The Eskymos, too, will find themselves in for tough engagements in their bid for Class B honors at Kingsford. They first run headlong into an inspired Kingsford team who will be playing on their own court before their own fans, a rooter list swelled by the Iron Mountain crowd because it is very likely the Mountaineer fans will swing their moral support to their neighbors against the Eskymos on Friday night. It is no secret that Kingsford is rated a better than even chance to upset the Eskymos by close followers of the Flivver quintet. And darned sound reasoning it is. The Eskymos have been erratic away from home all season. Psychology is heavily in favor of the Flivvers. The Eskymos have the equipment, however, to bowl the Kingsford team right out of the tournament if they properly utilize it.

—o—

If Escanaba does get by the Kingsford game—and we want to emphasize here that they should—they will undoubtedly find themselves pitted against Iron Mountain in the finals. No one who closely follows basketball can give Manistique much of a show against the Mountaineers, on Friday, despite the fact that Manistique has shown a distinct improvement in their play in recent weeks. Iron Mountain has reached the peak of its form and with their own confidence considerably boosted as a result of their previous narrow victory over Escanaba, they will be the match the Eskymos care to have in the championship game Saturday evening. Playing determinedly with all the forces at their command, the Nordmen can win that game and the district championship which carries a franchise in the regional or U. P. championship tournament at Ironwood.

A normal growth is maintained by pygmies until they reach the age of 7 or 8.

MATHER PLAYS SAULT CAGERS

Munising Meets Old Foe In Tournament at Ishpeming

Munising, March 6—Coach Peterson's cagers will enter the class B district tournament in Ishpeming with 8 victories and 6 defeats tonight, when they clash with the Soo for the second time in one week. They were defeated at the Soo last Friday by a score of 22 to 28. During the past three weeks the Mather quint went into a slump. After winning four games straight they turned right around and lost three straight, although they have been practicing regular and expect to make a showing for themselves in the tournament.

Coach Peterson will lose two regulars, Gamelin and G. Anderson, and five reserves, Negilski, LaFave, Gunville and Artibee this year, leaving Seglund, N. Anderson, flashy forward, and Maki as the nucleus for next years team.

The season record is as follows:

Mather 29; Alumni 18, at Munising.
Mather 24; Newberry 28, at Newberry.
Mather 54; Baraga 8, at Munising.
Mather 17; Manistique 18, at Manistique.
Mather 19; Rapid River 17, at Rapid River.
Mather 20; Gwinn 17, at Munising.
Mather 17; Gwinn 23, at Gwinn.
Mather 27; John D. Pierce (Mqt.) 23, at Munising.
Mather 44; Rapid River 13, at Munising.
Mather 38; Newberry 25, at Munising.
Mather 27; Baraga 19, at Marquette.
Mather 21; Marquette 23, at Marquette.
Mather 28; Negaunee 32, at Negaunee.
Mather 22; Sault Ste. Marie 28, at the Soo.
Total, Mather 387; Opponents 294.

BOWLING NOTES

DOUBLES TOURNEY

E. Anderson	178	146	188
P. Christensen	194	191	203
Handicap—23.			
Total—1122.			
J. Rademacher	149	162	213
V. Johnson	200	234	160
Handicap—86.			
Total—1205.			
W. Skellenger	170	159	171
W. Klien	258	189	189
Handicap—80.			
Total—1216.			

Wigwams

Syverson	158	189	181
Erickson	139	198	202
Hewlett	175	164	171
Berry	172	180	160
Gander	153	171	181
Totals	797	902	895
Grand Total—2594.			

City Bottling Works

O. Sedenquist	189	184	156
M. Bink	161	174	146
J. Andrews	171	176	153
F. Bink	163	163	163
N. Bink	173	158	152
Totals	857	158	152
Totals	857	855	770
Grand Total—2482.			

Rock Spartans Win From Palmer Five Tuesday by 49-35

Palmer, Mich., March 6—After leading by a 9-2 score at one stage of the game, the Palmer Longhorns fell victims to the superior offensive attack of the classy Rock Spartans in an interesting and well-played game here Tuesday evening. The final score was 49 to 35 in favor of the visitors.

Presenting a very versatile offense, the Spartans got into their best stride in the second period, when they scored 24 points while the best the locals could do was to garner eight. After the second period, the result of the game was hardly ever in doubt, with the Spartans maintaining a ten point lead throughout the rest of the game.

The cleverness of the visitors' offense is shown by the fact that, with but one exception, all of the Spartans scored at least seven points, being led by Larson who garnered 13 markers. High scoring honors for the evening went to a local boy, Talus, who chalked up 18 points to keep the Longhorns in the running most of the evening.

The lineups and summary:

PALMER	FG	FT	PF
Hodge, f	1	1	2
Koskinen, f	0	0	0
Appleberg, f	3	2	0
Talus, c	8	2	1
Maki, g	0	0	0
Lahti, g	0	0	1
Oster, g	3	0	3
Totals	15	5	7

ROCK	FG	FT	PF
L. Larson, f	6	1	1
Johnson, f	4	2	3
Rosdet, c	3	1	3
Viitala, g	5	0	0
Huff, g	1	0	0
Rabideau, g	3	1	3
Totals	22	5	10

Officials: Wainio and Kohn.

Score by periods:

Palmer	9	8	6	12—35
Rock	6	24	6	13—49

Crystal Falls Man Sentenced to Jail On Poacher Charge

Walter Impola, 25, Crystal Falls, Baraga county, has learned what it means to be holding the bag. In his case it was 20 days in jail.

Impola was seen by N. J. Crebassa, conservation officer of Baraga countq, carrying a white bag. The bag bore bloodstains and so Crebassa investigated. The officer found a front quarter of deer inside, but Impola wouldn't tell where he got it.

Following a night in jail Impola, figuratively, was still willing to hold the bag. And so, after accepting his plea of guilty to a charge of illegal possession of venison, the justice gave him 20 days in jail.

Now read the Classified page.

In Camp With Big Leaguers

(By The Associated Press)

New Orleans, March 6 (AP)—It takes more than a drizzling rain to keep the Cleveland Indians off the diamond this year.

Although it did prevent them from turning on full steam in their workout today Manager Johnson put Infielders Trosky, Berger and Hughes through a half hour drill.

Tampa, Fla., Prediction of radical changes in the lineup of the Cincinnati Reds on opening day, as compared with a year ago, came today from General Manager Larry MacPhail.

"I'll guess," McPhail said, "that on opening day there will be five players on the Reds who were not with the club on opening day in 1934, and that four of them will be on the National league roster at the close of the season." He mentioned no names.

West Palm Beach, Fla., Manager Rogers Hornsby convinced his St. Louis Brown today he can still "take it," despite his 38 years.

Attempting to run out a bunt, the Rajah was struck on the temple by a hard thrown ball, but the beaner apparently did not fazo him. Double infield practice continued at the Brownie camp today.

Bradenton, Fla., Jerome Herman (Dizzy) Dean, the great man of baseball, was indisposed today. But other big news from the St. Louis Cardinal camp concerned Brother Paul's statement that he was in fine condition.

Dizzy complained of a cold and a grouch, so Manager Frankie Frisch consented for him to absent himself from part of today's practice.

Boston—General Manager Eddie Collins today announced that the Boston Red Sox had demoted Dick "Wiggles" Porter, outfielder, to the Syracuse International league club.

Sarasota, Fla.,—Bob "Lefty" Grove, the Boston Red Sox' costly twirler, cut loose with his portside arm today and made Al Schacht, new comedian-coach, jump with joy. According to Schacht, Grove showed more speeding during today's warm-up than he did at any time last season.

St. Petersburg, Fla.—Babe Ruth and Rabbit Maranville, the Boston Braves' turnstile stars, settled down to routine practice today and Manager Bill McKechnie had his first chance to prime his squad for the week-end exhibition games with Cincinnati at Tampa.

Whether the home run slugger will be ready for these contests will probably be determined tomorrow when he holds down first base in a practice tilt.

Winter Haven, Fla.—The Phillies squad today started its regular practice grind with workouts morning and afternoon.

Fort Myers, Fla.—The Athletics today rested from the rigid regime of the last few days and spent their time in selecting the rookies most likely to make good.

Connie Mack, veteran pilot of the A's, announced that regular practice would be cut to one workout a day except for those still in need of more rigorous training. The yanigan-regular games resume tomorrow.

Biloxi, Miss.—There are rumors that a Washington kid sandlotter whom Clark Griffith picked up in 1931 may displace Centerfielder Fred Schulte in the Senator's lineup this season. The recruit is Jake Powell, who after a minor league developing period moved into Albany last season and was second among the International league batters with a .356 average.

Dizzy Dean Insists He Has Respect for Ruth

BY ALAN GOULD
(Associated Press Sports Editor)

Bradenton, Fla., March 6 (AP)—There won't be any feud this year between the National league's two most colorful and commanding personalities.

I have the solemn word of Jerome Herman (Dizzy) Dean that he holds nothing but admiration and the highest respect for George Herman (Babe) Ruth. In fact Dizzy asked me today to carry the olive branch back to the Babe at St. Petersburg and tell the veteran slugger that he (Dizzy) will do the best he can to strike him out when they meet in an exhibition game on March 20.

Ruth's a Great Guy

"Let's get this all straightened out now," said the elder of the celebrated Dean brothers as we sat in the clubhouse of the world champion Cardinals' training camp. "They have been putting me on the pan for what I said about Ruth, when I first heard he was coming into the National league. Maybe I popped off suddenlike, but they got me wrong.

"I haven't got a thing against Ruth, personally. I never have had. I think he's as great a guy as there has ever been in baseball. He's my friend and he's given me some good advice. In fact I credit him with being one of the influences that helped me make more money in baseball. If he goes good in our league this year—and I hope he does, against every club but the Cards—it will mean $5,000 more on my contract for 1936.

"We will outdraw the American league all around this season, with Ruth helping to pull in the fans. I can't understand how the club owners of that league ever let the Babe get away. That's what I meant when I criticized the American league. How could they have been so shortsighted as not to give their greatest player a manager's job?

"What I said about Ruth, otherwise, was on account of my friend, Bill McKechnie. My first thought was that the Babe's coming to the Braves would cost Bill his job. I know otherwise now and I'm sorry if Ruth felt I was casting any reflection on him personally. The first chance I get I'm going to walk up to the big guy and tell him how great I think he is and how we are all pulling for him to have a good year. Yes, sir, tell the Babe for me that I'm on the square with him.

"Besides I can't afford to put the blast on any hitter like Ruth. He might ram that ball right down my throat some day."

How will Dizzy pitch to Ruth?

"Just like any other tough hitter—and then hope for the best," he replied. "I won't hesitate to pass him if he comes up in a pinch. I know how he can lather that ball and even if I didn't the rest of the Cardinals are taking plenty of pains to tell me all about him."

The irrepressible Dizzy already has wagered, even money, that Ruth won't hit a home run off him in the first four times at bat—passes excluded. Dizzy says he and brother Paul will win "at least 40 games" this season.

TRENARY AND RAPID CLASH

Two Delta County Teams Meet in Tourney at Ishpeming

Trenary, March 6—Trenary's high school basketball team will leave Thursday morning for Ishpeming where they will play the opening game of the district tournament in that city.

Trenary will meet the fast traveling Rapid River team in the opening game in what should be a nip and tuck battle. Trenary easily defeated Rapid earlier in the season but the Delta county boys turned the tables on the locals later in the season in an overtime battle.

Both Trenary and Rapid received a tough break in the drawing as they not only will have to play three games to win the trophy but will have to meet the 3 strongest teams in doing so. The four strongest teams according to the advance dope are Rapid River, National Mine, Champion and Trenary. Champion drew a bye and National Mine was seeded in the lower bracket and plays the weak Palmer to start with and then meets the winner of the Eben-Michigamme game in order to get into the finals. If either Trenary or Rapid wins they must tackle Champion and then most likely meet National Mine in the finals. Both Michigamme and Eben have had poor seasons and should offer little opposition to the strong Miners quintet.

Trenary engaged in light workouts Monday and Tuesday with particular stress being placed on passing and shooting. The Trenary five looked much improved Friday when they defeated Eben 25-13. The team played heads up ball, making use of their height and speed and controlled the ball most of the evening.

Coach Harold Cass will probably leave Thursday morning with nine men. The men taking the trip will probably be Latvala, Viton, Hill and McLaughlin forwards. Beitt center, Finlan, Quarfoote, Seppanen and Captain Trenary guards.

Fireflies Defeat Cooties Bu 12 - 8; Win Class Title

The Fireflies won the inter-class basketball championship at Escanaba high school by defeating the Cooties, by 12-8, in the final tilt played at the senior high gym yesterday afternoon.

The game was closely fought throughout with the Fireflies leading nearly all the way. Scoring was conspicuous because of its scarcity and lusty cheers came from the students after each hard earned point.

The summary:

Fireflies	FG	FT	PF
Dickson, f	1	0	0
Vanlerberghe, f	2	0	1
Nordin, c	0	0	3
Phillips, g	0	1	0
McLeod, g	2	1	1
Totals	5	2	5

Cooties	FG	FT	PF
L. Peterson, f	1	1	2
A. Peterson, f	0	0	1
Sullivan, c	1	0	3
Sundman, g	0	0	1
Johnson, g	0	0	2
Desmond, g	1	1	0
Totals	3	2	9

Fireflies	3	5	5	12
Cooties	0	0	4	8

Officials: Jensen and Christensen.

LITTLE GIANTS TO PLAY FRIDAY

Rock Meets Winner of Upbay-Stephenson Encounter

Rock, Mich., March 6—Rock high school cagers begin their tournament play at Gladstone Friday night when they meet the winner of the Gladstone-Stephenson game which is to be played Thursday night. The Little Giants drew the seeded position and the bye by virtue of their perfect record of four victories against no defeats in competition in their own class.

In view of season's performances, it appears that the Little Giants will be matched with Gladstone in their first tourney start. Although Gladstone has only won one class C game this year, they have won several in class B and Stephenson has yet to win its first game in their own class. The Menominee county lads have been more or less buffeted around by class C schools this year and it does not appear that they will be able to eliminate the Keilmen.

Upbays Have Advantage

If the locals are pitted against the Upbays, the game should be a closely fought battle. Gladstone will have the advantage of playing on their home floor and with the moral support of most of the fans. Although the Little Giants defeated the Upbays earlier in the season, the Keilmen have greatly improved since then and a tournament victory over the locals would wipe out the sting of the other defeat. The only advantage the locals will have over Gladstone will be the fact that the latter team may be somewhat tired out from the effects of the game on the previous night while the Little Giants will be fresh.

What effect, if any, the recent lay-off of the locals will have on their play remains to be seen. In their last game of the regular season, the boys were defeated two weeks ago by the classy freshman squad from the Northern State Teachers College. Since they have not played and the idleness may be a detriment to their tourney play. On the other hand, the rest may have done the team a lot of good. It was very evident by the way the team played in its last two or three games that they had lost much of their earlier smoothness. It is possible that some of this may have returned with the vacation.

An unusually large crowd of local fans will be on hand to witness the game at Gladstone Friday night and it is expected that two or three of the school buses will be taken to accommodate the students.

Ping Pong Entry Blank

Please enter me in the Escanaba Lions Club Ping Pong Tournament.

NAME ____________________

ADDRESS ____________________

Send blank to Daily Press Sports Department.

Costs Less—
Tastes Better!
65¢ A PINT

Brigadier costs less than many other whiskies—and tastes better. That's why it's one of America's favorites. Try it.

65c for No. 1083—pints
$1.00 for No. 1082—fifths

BRIGADIER
BLENDED WHISKEY

PENN-MARYLAND CORPORATION—A Division of National Distillers, New York, N. Y.

SALESMAN SAM — By Small

STOCKS SHIFT ABOUT CRAZILY

STOCK AVERAGES
Compiled by The Associated Press

	30 Ind'ls	15 Rails	15 Ut's	60 Stocks
Net change..	A.1	D.1	D.1	A.1
Wednesday ..	51.6	x19.9	x22.3	36.4
Tuesday	51.5	20.0	22.4	26.3
Month ago ..	52.1	21.9	24.3	37.6
Year ago	56.1	37.2	34.9	46.1
1935 high	56.6	27.6	26.6	41.6
1935 low	51.5	19.9	22.3	36.4
1934 high	61.4	43.0	40.6	51.4
1934 low	45.3	22.8	24.2	34.9

x—New 1935 lows.

Movement of Recent Years

1932 low	17.5	8.7	23.9	16.9
1929 high	146.9	153.9	184.3	157.7
1927 low	51.6	95.3	61.8	61.8

BY FRANK MAC MILLEN
(Associated Press Financial Writer)

New York, Mar. 6 (AP)—Wall Street scarcely knew whether to buy or sell at times today with the result that security prices rocked around crazily most of the session and then finished not far from where they started.

At the heart of the bewilderment, observers said, was the confusion which arose from Wall Street news ticket reports that President Roosevelt did not consider commodity prices high enough to relieve the country's debt burden.

When the chief executive declined to discuss devaluation of the dollar, markets immediately jumped to the conclusion that another dollar cut was really meant.

A subsequent White House statement that no such intimation was intended by Mr. Roosevelt hacked away many of the sharp stock gains which followed the initial report.

While industrial shares held their own fairly well by closing time, the rails and industrials were around the lows for 1935. The market, as a whole, closed up .1 of a point at 36.4 in terms of the Associated Press average for 60 selected stocks. Trading was more active at 1,285,900 shares against 899,200 shares yesterday.

Among market leaders which suffered fractional losses were United States Steel, Woolworth, American Telephone, Bethlehem Steel, and Montgomery Ward. Gains of small fractions were added to the prices of Westinghouse, American Smelting, General Electric and International Harvester.

U. S. Steel preferred closed at 81 for a gain of 2¼. Eastman Kodak preferred was up 4½ to 150, while National Lead "A" jumped 5 points to 157½. Ingersoll Rand at 64 was 4 1-8 points lower and Inland Steel was down 1 5-8 at 49 3-8. Evans Products dipped when a dividend of 25 cents was declared against 50 cents paid in December.

CHICAGO PRICES

CHICAGO LARD

Chicago, Mar. 6—Cash lard, 13.60.

CHICAGO BUTTER

Chicago, Mar. 6—Butter was steady today.

Fresh: 93 score, 30¼ to 30 3-4; 92, 29 3-4; 91, 29½; 90, 29; 89, 28 3-4.

Centralized carlots: 90 score, 29 outside; 89, 28 3-4.

CHICAGO EGGS

Chicago, Mar. 6—Eggs 15,358, easy; extra firsts, 21 to 22¼; fresh graded firsts, 20 3-4 to 21¼; current receipts, 20¼; storage packed firsts, 22 3-4; storage packed extras, 23¼; egg sales, extra firsts, 1 car 22¼; fresh graded firsts, 1 car 21¼; current receipts, 150 cases 20, 308 cases 20¼.

CHICAGO POTATOES

Chicago, Mar. 6—Potatoes 92, on track 273, total U. S. shipments 717; old stock about steady, supplies moderate, demand and trading slow; Wisconsin round whites, U. S. No. 1, .72½; Michigan russet rurals, U. S. No. 1, .72½; Idaho russets, U. S. No. 1, 1.47½; new stock, steady, supplies moderate, demand and trading slow; Florida bushel crates, bliss triumphs, U. S. No. 1, washed, very few sales, 1.85 to 1.90.

CHICAGO GRAIN

Chicago, Mar. 6—Hasty ideas that President Roosevelt was about to devalue the dollar anew ran grain markets skyward today, but denials later tumbled prices lower than before.

When trading ended for the day, wheat had sold at the bottommost level since February 7 and corn since November 10. Both in wheat and corn, wild fluctuations up and down exceeded 3 cents a bushel, with last prices at almost the day's botom..

Wheat closed nervous, 3-4 to 1 1-8 under yesterday's finish, May 95 to 95 1-8, corn 3-8 to 1 1-8 off, May 81 1-8 to 81 3-8, oats unchanged to 3-4 down, and provisions showing 10 to 20 cents decline.

Corn and oats mainly paralleled the action of wheat.

Provisions rose and fell with hog values and with grain.

CHICAGO LIVESTOCK

Chicago, Mar. 6—Hogs 10,000, including 3,000 direct; closed weaker than Tuesday after opening 10 higher; early top 9.90; late bids and sales 9.70 down; light weights, 9.50 to 9.70; light lights, 9.00 to 9.50; good packing sows, 8.90 to 9.00; shippers took 1,000; estimated holdover 3,000; light lights, good and choice, 140 to 160 lbs., 9.00 to 9.60; light weight, 160 to 200 lbs., 9.35 to 9.75.

Cattle 9,000, calves 1,500; fed steers and yearlings very active, unevenly strong to 25 higher, in-between and lower grades showing most advance; general run selling 50 higher than late last week; supply fairly well cleaned up on early rounds; top 14.10; best yearlings, 13.65; heifer yearlings, 10.50; largely 9.25 to 12.75 market; all she stock firm to unevenly higher; bulls steady; vealers steady to 25 lower; slaughter cattle and vealers: Steers, good and choice, 550 to 900 lbs., 10.00 to 13.50; 900 to 1100 lbs., 10.25 to 14.00; 1100 to 1300 lbs., 11.00 to 14.10; 1300 to 1500 lbs., 11.00 to 14.10; common and medium, 550 to 1300 lbs., 5.75 to 11.00; heifers, good and choice, 550 to 750 lbs., 9.50 to 11.75; common and medium, 5.25 to 9.75; cows, good, 7.25 to 9.75; common and medium, 4.75 to 7.25.

Sheep, 12,000; slaughter lambs closing weak to 25 higher; medium to choice, 8.00 to 9.00, according to quality and weight; outside paid by all interests for choice around 83 to 98 lb. averages; sheep and feeding lambs steady; scattered native ewes, 3.00 to 5.25, according to kind; 49 to 72 lb. feeding lambs, 5.50 to 7.50; slaughter sheep and lambs: Lambs, 90 lbs. down, good and choice, 8.00 to 9.10.

BOSTON COPPERS

Boston, Mar. 6—Closing:

Anaconda	9.37
Copper Range	3.00
North Butte	.25
Old Dominion	.50
Utah Metal	2.00

WHAT STOCK MARKET DID
(By The Associated Press)

	Wed.	Tues.
Advances	138	69
Declines	473	584
Unchanged	189	119

NEW YORK STOCKS
(Last Sales)

Air Reduc	111.25
Alaska Juneau	16.75
Allied Chem & Dye	133.00
Allis Chalmers	14.75
Amer Can	116.75
Amer Car & Fdry	12.50
Am & For. Pow	2.50
Am Internat.	5.12
Am Locomotive	11.00
Am. Rad. St. San	11.37
Am Rolling Mill	18.25
Am Smelt & Ref	34.37
Am Tel & Tel	104.50
Am Tob "B"	79.50
Am Water Wks	9.75
Am Woolen	5.75
Am Zinc L & S	
Anaconda	9.50
Anaconda W & C	17.62
Andes Copper	
Armour Ill "A"	4.62
Armour Ill "B"	67.25
Armour Ill Pfd	102.50
Atch. T & S F	38.87
Atl. Refining	22.37
Auburn Auto	19.00
Auto Sales	
Balt & Ohio	8.87
Barnsdall A	6.12
Bendix Aviation	13.50
Bethlehem Stl	25.00
Bohn Alum	55.00
Borden	24.50
Briggs Mfg	27.75
Bruns Balke	4.12
Bruns T & Ry	
Budd Wheel	3.00
Burr Adding Mach	14.25
Byers Co	14.12
Callahan Z & L	.50
Cal & Hecla	2.87
Campbell Wyant	
Canada Dry G. A.	10.12
Canada Pacific	10.00
Case, J. I.	52.25
Cerro De Pasco	42.12
Checker Cab	
Ches & Ohio	41.37
Chi & Gt. West	.87
Ch Milw & St. P. Pfd.	2.25
Chi & N. W.	3.12
Chi Rock Is & P	1.75
Chrysler	33.62
Collins & Aik	10.37
Colo F & I	3.00
Col G & Elec	4.37
Col Carbon	76.50
Com Inv. Tr.	56.75
Commonw. Solvent	19.00
Commonw. South	.75
Congol Nairn	28.75
Congress Cig	9.25
Cons Gas	16.50
Cons Oil	7.12
Container A	10.75
Cont. Can	69.00
Cont. Motors	1.00
Corn Prod.	63.00
Crucible Stl.	17.50
Cudahy Pack	43.75
Curtis Wright	2.12
Davison Chem	
Detroit Edison	
Dome Mines	39.00
Drug Inc.	
Dupont De N	91.37
Eastman Kod	118.00
Eaton Axle & Sp	
Elect Auto Lite	21.50
Elec P & L	1.62
Elec. Sto. Bat.	43.25
Erie	8.62
Fed Motors	4.50
Fed Screw	3.00
Firestone T & R	15.00
Follansbee	2.50
Fourth National Inv	22.50
Fox Film A	9.12
Freeport Tex	20.50
General Asphalt	13.50
Gen. Elect	22.37
Gen Foods	33.75
General Motors	28.25
Gen Ry Sig	19.50
Gillett S. R.	13.37
Glidden Co	26.12
Gold Dust	16.87
Goodrich	8.62
Goodyear	19.75
Graham Paige	2.00
Granby Cons Min	6.25
Grant, W. T.	30.87
Gt. Nor. Ry Pfd	11.25
Gt. Nor. Iron Ore Ctfs.	9.62
Grigsby Grunow	
Hahn Dept. St.	4.87
Houdaille H. "B"	7.50
Houston Oil	12.62
Hudson Motors	8.75
Hupp Motors	2.00
Ills Cent	10.00
Ind. Refin.	
Inland Steel	49.37
Insp. Copper	2.62
Intl Harvester	38.00
Intl Hydro-Elec	1.50
Intl Nick Can	22.75
Intl Shoe	43.50
Intl Tel & Tel	7.00
Interstate Dept St	11.50
Jewel Tea	
Johns Manville	42.25
Kans C South	4.87
Kelly Springf	1.00
Kelsey Hayes Whl	6.00
Kelvinator	15.87
Kennecott Cop	15.12
Kimberly Clark	
Kresge (SS)	20.50
Kroger	23.37
Ligg & Myers "B"	104.12
Liquid Carb	26.00
Loose Wiles	34.25
Louis & Nash	38.25
Louis G & E	
Ludlum Stl	13.00
Mack Trucks	22.25
Magma Copp	20.62
Marshall Field	7.37
Miami Cop	2.75
Mid Cont Pete	10.75
Midland Stl	10.00
Minn & St L	
M K & T	3.12
Mo Pacific	1.50
Montgom Ward	23.75
Mother Lode	.37
Motor Prod	19.25
Motor Wheel	8.00
Mullins Mfg	8.50
Murray Corp	5.62
Nash Motors	13.00
Natl Biscuit	25.50
Natl Cash Reg "A"	14.75
Natl Dairy Prod	16.25
Natl P & L	5.25
Natl Stl	43.00
Nev Cons Cop	
Newton Steel	
New York Airbrake	21.50
New York Central	13.50
Noranda Min	33.25
North American	10.25
North Pacific	14.25
Otis Elev	13.00
Otis Steel	4.87
Packard	3.87
Pan Am Pete "B"	
Pathe Exch	.62
Pathe Exch "A"	14.25
Patino Min	8.50
Penney (JC)	65.50
Penna R. R.	18.75
Phelps Dodge	14.50
Phillips Pete	14.50
Pierce Pete	.87
Pillsb Flour	31.50
Pub Serv N. J.	29.75
Pullman	45.00
Pure Oil	6.62
Radio	4.50
Radio-Keith-Orph	1.50
Rem Rand	8.75
Reo Motors	2.62
Rep Steel	10.75
Reynolds Spr	13.00
Reynolds Tob	
Richf Oil Cal	
St. Jos Lead	12.75
St. L & S F	1.12
Schulte Ret St	2.00
Sears Roebuck	32.50
Seneca Copp	
Shell Union	6.12
Simmons	7.00
Skelly Oil	7.62
Socony Vac	12.25
Sou Cal Edison	11.25
Sou Pacific	14.12
Sou Railway	8.75
Sparks With	8.75
Stand Brands	16.87
Stan Com Tob	3.12
Stan G & El	2.50
Stan Oil Calif	29.12
Stan Oil N J	38.00
Stewart Warner	6.87
Studebaker	
Texas Corp	18.75
Texas Gulf Sulph	31.87
Tex Pac C & O	3.75
Tex Pac L & T	19.12
The Fair	
Third National Inv	16.25
Timken Det Axle	5.12
Timken Roll B	30.00
Under Ell-Fish	55.50
Union Carb	46.87
Union Pacific	89.75
Uni G & I	9.87
U S Ind Alco	38.00
U S Leather A	8.75
U S Rubber	12.62
U S Smelt & Ref	117.00
U S Steel	30.50
U S Steel Pfd	81.00
Univ Pipe	1.50
Util P & L	1.12
Vanadium	15.12
Wabash	
Warner Pic	3.00
Western Maryland	6.75
Westinghouse Air	19.50
West Elec & Mfg	36.37
West Union	23.50
White Motors	
Willys Overland	
Woolworth	54.00
Worthington P	15.00
Wright Aero	
Yellow T & C	3.00
Young S & W	19.37
Young Sh & T	15.25
Am. Steel Foundry	13.50
Baldwin Loco	1.87
Borg-Warner	31.00
Celanese	24.62
Hercules Pow	73.12
Holland Furnace	6.50
Libby O. F. Gl	25.50
N. Y. Shipbuilding	9.50
Ohio Oil	9.62
Procter & Gamble	48.25

Total Sales Today	1,285,947
Previous Day	899,200
Week Ago	933,520
Year Ago	1,747,330
Two Years Ago	Holiday
Jan. 1 to Date	37,341,030
Year Ago	119,070,499
Two Years Ago	41,264,662

NEW YORK CURB
(Closing Quotations)

Ainsworth Mfg	
Aluminum Co of Am	
American Austin	
Am Com Pow A	30.25
Am Cyan B	15.75
Am & Fgn Pow War	1.37
Am Gas & El	18.00
Am Light & Trac	7.75
Am Super Pow	.75
Am Super Pow 1st pfd	46.00
Arcturus Rad Tube	
Arkans Nat Gas A	.75
Asso Gas & El A	.30
Bliss E W	
Buff Niag & E Pow pfd	16.37
Butler Bros	6.87
Can Marc Wireless	1.62
Carib Syn	1.62
Central Pub S A	
Cent State Elec	.25
Chain Stores Stock	
Cities Service	1.00
Colon Oil	.75
Commonwealth Ed	54.75
Commonwealth & S W	.12
Comstock Tunnel	
Cons Cop Min	2.00
Cons Gas Util A	
Cord Corp	2.75
Davenport Hosiery	
Deforest Radio	
Detroit Aircraft	
Dow Chem New	84.00
Eastern Gas Q Fuel	
El Bond & Share	4.25
El Bond & Share Pfd	44.50
Elec Share	
Emp Gas & F 8 Pct. pfd	10.00
Empire Pow	
Fairchild Avia A	8.12
Ford Motor Canada A	28.00
Ford Motor Canada B	33.25
Ford Motor France	
Ford Motor Ltd	7.25
Gulf Oil Corp Pa	52.75
Hall Lamp	
Hecla Min	6.75
Hiram Walker G & W	27.50
Hudson Bay M & S	12.12
Humble Oil & Ref	46.50
Imp Oil Can New	16.25
Internat Pet	29.25
Inter Super Pow	
Inter Util B	.30
Lehigh Coal & Nav	6.25
Libby Men & Libby	7.00
Midwest Util N	
Mo Kansas Pipe Line	
National Aviation	
National Investors	.87
Nat Pow & Light Pfd	49.00
National Trans	
Newmont Mining	35.62
Niagara Hud Pow	3.00
Niag Hud Pow A War	
Niles Bement Pond	1.50
Nipissing Mines	2.25
North Am Util Sec	
Northern States Pow A	7.00
Outboard Mtr A	
Parke Davis	37.87
Pennroad Corp	1.50
Pub Util Hold X W	
Shattuck Denn	2.62
Standard Oil Ind	24.37
Stand Oil Ky	20.00
Stand Oil Ohio	13.50
Stand Pow & Light	
Stromberg-Carlson	
Stutz Mtr Car Am	3.50
Swift & Co New	16.25
Swift Int	34.25
Texas Oil & Land	5.62
Transcont Air Trans	.37
United Founders	.30
United Gas	1.00
Unit Lt & Pow A	.75
Unit Verde Ext	3.00
Util Pow & Lt B Ctf	
Util & Industries	
Vick Finance	
Woodley Petrol	4.00
Cusi Mex	1.87

Total stock sales	217,000
Total stock sales yr. ago	303,463
Total bond sales	$5,100,000
Total bond sales yr. ago	$4,565,000

DAY'S MARKETS IN BRIEF

Stocks: Irregular; late reaction stems rally.

Bonds: Mixed; U. S. governments easy.

Curb: Uneven; metals erratic.

Foreign Exchanges: Firm; gold currencies higher.

Cotton: Lower; local and New Orleans selling; lower sterling exchange.

Sugar: Steady; commission house buying.

Coffee: Higher; uncertainty over American dollar.

Chicago:

Wheat: Weak; devaluation reports discredited.

Corn: Lower; sympathy with wheat.

Cattle: Strong to 25 higher; top $14.10.

Hogs: 10 cents higher; top $9.90; small receipts.

GOVERNMENT BONDS

New York, Mar. 6—Closing prices:

LIBERTY

3½s, 32-47, 103.2.
1st 4¼s, 32-47, 102.10.
4th 4¼s, 33-38, 103.14.
4th 4¼s, 33-38, called, 101.10.
4th 4¼s, reg., 33-38, called, 101.6.

TREASURY

4¼s, 47-52, 116.
3¼s, 43-45, 105.8.
4s, 44-54, 110.30.
3 3-4s, 46-56, 109.24.
3 3-8s, 40-43, June, 107.9.
3 3-8s, 43-47, 106.26.
3 3-8s, 41-43, March, 107.8.
3¼s, 41, 107.10.
3¼s, 44-46, 103.7.
3 1-8s, 46-49, 104.13.
3 1-8s, 49-52, 104.12.
3s, 46-48, 103.12.
3s, 51-55, 103.10.
Fed. Farm Mtg. 3s, 49, 102.
Fed. Farm Mtg. 3s, 47, 101.28.
Fed. Farm Mtg. 3¼s, 64, 103.20.
Home Owners Loan 4s, 51, 101.16.
Home Owners Loan 3s, 52, 101.26.
Home Owners Loan 2 3-4s, 39-49, 100.8.

MONEY RATES

New York, Mar. 6—Call money, steady, 1 percent all day.

Time loans, steady; 60 days to 6 months, 3-4 to 1 percent.

Prime commercial paper, 3-4.

Bankers' acceptances, unchanged.

BOND MARKET OFF BALANCE

BOND AVERAGES
Compiled by The Associated Press

	20 Rails	10 Ind'ls	10 Ut's	10 Foreign
Net change..	D.8	A.2	D.8	D.5
Wednesday ..	x81.1	94.2	87.8	x68.3
Tuesday	81.9	94.0	88.6	68.8
Month ago ..	84.0	93.7	87.2	69.7
Year ago	85.8	84.4	81.7	68.0
1935 high	87.8	95.9	88.9	70.4
1935 low	81.1	93.0	84.5	68.3
1934 high	89.4	92.9	88.9	70.0
1934 low	74.5	73.7	68.2	60.2
1932 low	45.8	40.0	64.6	42.2
1928 high	101.1	98.9	102.9	100.5

x—New 1935 lows.

10 Low-Yield Bonds

Wednesday	110.2
Tuesday	110.3
Month ago	108.7
Year ago	104.3
1935 high	110.3
1935 low	107.9
1934 high	108.3
1934 low	99.1
1928 high	104.4
1932 low	86.8

BY G. A. PHILLIPS
(Associated Press Financial Writer)

New York, Mar. 6 (AP)—The bond market was temporarily thrown off balance by developments in Washington today and its usual poise was not recovered by some divisions before the session ended.

U. S. government obligations were badly upset when the short-lived spark of inflation was set off by President Roosevelt's pronouncement on prices and debts. Although slight improvement followed White House denials that this should be interpreted as indicating that the dollar would be further devalued, closing prices were from 4-32nds to nearly ½ point lower. The government turnover was the heaviest in some time, aggregating $15,590,000.

The Associated Press averages of 20 rails declined .8 of a point to 81.1, a new 1935 low, and the averages for industrials, utilities, foreign and low-yield bonds were .2 of a point higher to .8 of a point lower.

Baltimore & Ohio refunding 6s declined 2¼ points to 69½, Great Northern 4s were 2 points lower at 70, and Southern Railway Consolidated 6s yielded 1½ to 97. Others selling lower included obligations of Delaware & Hudson, Erie, New York Central, Southern Pacific and Santa Fe.

American Telephone debenture 5s closed 1-8 higher at 112 3-8 after dipping to 112 during the nervous trading shortly before noon and Peoples Gas 5s ended unchanged at 104½ after dropping to 104. Slightly higher levels were established by Liggett & Myers 5s, Chesapeake Corp. 5s and West Penn Power 5s.

Transfers aggregated $26,661,000, par value, compared with $14,210,000 on Tuesday.

Curb Is Erratic, Trend Is Lower

New York, Mar. 6 (AP)—The curb market was erratic in tone today. Forenoon improvement was followed by a reaction that sent the general list into lower ground, although pressure lifted somewhat at the finish.

Metal shares held up fairly well at the close. Lake Shore was fractionally lower, but Wright Hargreaves, Newmont and Bunker Hill & Sullivan ruled steady. Gulf Oil and A. O. Smith were down about 3 points each and General Tire & Rubber yielded nearly as much.

Declines of fractions to around a point appeared in Pan-American Airways, Hiram Walker, International Petroleum, American Gas & Electric, American Cyanamid "B," Parker Rust Proof, Swift & Co., Swift International and Sherwin Williams.

Transfers approximated 217,000 shares compared with 178,000 yesterday.

Natives still practice a systematized exchange of wives in Tahiti, largest of the French Society Islands.

Walkathon Ban In Grand Rapids Not Valid, Court Rules

Lansing, Mich., Mar. 5 (AP)—The state supreme court declared invalid today a Grand Rapids ordinance prohibiting walkathons.

An order restraining city authorities from enforcing the ordinance was granted on petition of the National Amusement company.

The court held the local prohibition is in conflict with a state law providing for the regulation of walkathons and other endurance contests.

"The ordinance attempts to prohibit what the statute permits," the opinion said. "Both the statute and the ordinance cannot stand. Therefore the ordinance is invalid. This in no way interferes with the exercise of proper charter powers to remedy untoward conditions which may attend such contests."

In another decision the court ruled general banking laws relative to offsets of deposits against loans do not apply to private banks. In the case of James O'Connell against the Bank of Hubbardston it held certificates of deposit purchased from another depositor could be used by O'Connell as an offset to his indebtedness to the bank.

Prisoner Released, Sheriff On Trial

Lansing, Mich., March 5 (AP)—The supreme court today ordered a new trial to determine whether the former sheriff of Ottawa county must pay a judgment for letting a man out of jail.

Walter A. Weinert sued the Fidelity and Casualty company of New York, and Nornelius Steketee, former sheriff, charging a prisoner named Roberts who was placed in custody to answer a judgment, was released unlawfully. Weinert alleged board was paid for Roberts to July 18, 1932, but the sheriff released him July 16. The court held if the release was unauthorized the sheriff or his bonding company must pay the judgment aagainst Roberts, and sent the case back to the trial court for a determination.

'Mike' Ferguson Sentenced To Bath And 10 Days Jail

Los Angeles, March 5 (AP)—"Mike" Ferguson, 22, was sentenced today to a nice hot bath, some girl's clothes, and ten days in jail.

Mike protested early today when a patrolman, making the pickup in Little Harlem, started to run his hand down the ragged trousers legs in search of weapons.

"Please don't, I'm a girl," Mike said.

To Municipal Judge Clement Nye, this morning, she said:

"My name's Mike. I have no home. I've worn men's clothes all my life."

And so he sentenced her.

FOREIGN EXCHANGE

New York, Mar. 6—Foreign exchange irregular. Great Britain in dollars, others in cents. Great Britain demand, 4.74¼, cables, 4.74¼; 60-day bills, 4.73 3-8; France demand, 6.68¼, cables, 6.68¼; Italy demand, 8.44, cables, 8.44.

Demands: Belgium, 23.66; Germany, 40.76; Holland, 68.70; Norway, 23.83; Sweden, 24.46; Denmark, 21.18; Finland, 2.11; Switzerland, 32.95; Spain, 13.86; Portugal, 4.30; Greece, .95; Poland, 19.16; Czechoslovakia, 4.24; Jugoslavia, 2.32; Austria, 19.15n; Hungary, 30.10n; Rumania, 1.03; Argentine, 31.80n; Brazil, 8.64n; Tokyo, 27.95; Shanghai, 38.00; Hongkong, 47.05; Mexico City (silver peso), 27.85; Montreal in New York, 98.37½.... New York in Monteral, 101.68 3-4.

n—Nominal.

MINNEAPOLIS GRAIN

Minneapolis, Mar. 6—Wheat, No. 1 northern, 1.07 3-8 to 1.09 3-8; May, 1.02 3-8; July, 99 1-8; September, 93½.

Corn, No. 3 yellow, 81½ to 82.

Oats, No. 3 white, 52 5-8 to 54 5-8.

Flax, No. 1, 1.74½ to 1.82½.

Flour 10 lower. Carload lots, family patents, 7.05 to 7.25 a barrel in 98 pound cotton sacks. Shipments 18,775.

Bran, 25.50 to 26.00.

Read the Classified ads. They are interesting.

SIDE GLANCES By George Clark

SILKEN SPINDLES
by Laura Lou Brookman
© 1935 NEA SERVICE, INC

(Continued From Page Four.)

ner held in jail, accused of shooting a man who might die.

Gale said, "Everything's going to be all right. We'll find a way—"

"You haven't heard anything more about Vogel?"

"They said he was just the same."

Phil's jaw set in a hard line. "If I only knew about that gun!" he said. "Someone must have put it in my pocket when the crowd was milling around. If only—"

"You didn't notice anything?"

"No! I didn't know anything about it until the policeman pulled it out. I never saw the gun before in my life. How could Lefty and Stroude have seen me shoot Vogel when I didn't have a gun?"

"They didn't see you. Of course, they didn't. But they're friends of Vogel's and they've been spreading the story that you and Vogel had had trouble before. Oh, Phil there must be others who saw what happened, who know you didn't do it!"

"There's Joe—I don't know about the others. It all happened in such a hurry. I can't remember exactly. I was waiting for Joe, and then Vogel came along and said some things that made me sore. We started fighting and some of the others got into it. Vogel landed a couple of hard ones and I swung back at him—and all of a sudden I heard the gun. Vogel looked sort of funny and just slumped down to the sidewalk. Then, the next thing I knew, Stroude had grabbed me and he was yelling to everybody that I'd done it, and I'd shot Vogel. I kept trying to tell them I hadn't but nobody would listen. I tried to tell the cop—"

A voice from the door interrupted. "You'll have to go now, Miss Henderson. Time's up."

"All right."

Gale got to her feet. Once more her arms went around her brother, pressing him close. "Everything's going to be all right," she assured him. "Everything's going to be all right!"

She went out into the corridor and opened a door. Steve was waiting for her. Gale took one look at him and hurried forward. She said, "Oh, Steve, what's happened. Is it Vogel—?"

(To Be Continued)

The first electric street car line in America was opened in Appleton, Wis., in 1886.

Figure It Out for Yourself!

If you were to send a postal card to the thousands of readers of the Daily Press, it would very quickly amount to a neat sum. One insertion of a minimum of three lines costs only 36c. Isn't that inexpensive for such a dependable service?

ISABELLA NEWS

Isabella, Mich.—Mr. and Mrs. Bert Butler have returned from Green Bay where she received treatment at the Mayo clinic.

Ferris Magnusson has returned from a visit with his parents, Mr. and Mrs. Fred Magnusson, in Iron Mountain.

The Ladies' Aid society of the Lutheran church are serving a palt and chili dinner Saturday evening at 5 o'clock.

Mr. and Mrs. Wilbert Groleau have returned from a visit with relatives in Iron Mountain.

Mrs. Walter Butler, daughter Norma and son Edward motored to Escanaba on a shopping trip Saturday.

Mrs. Omer Groleau and Mrs. LaLonde of St. Jacques visited at the Dan Groleau home Thursday.

The Ladies' Aid society of the Catholic church will meet at the Wilbert Groleau home March 14. Mrs. Art Larschied is hostess.

Mrs. William Bonifas was hostess to the Lutheran Ladies' Aid last Thursday at the church parlors. A large attendance was served.

Mr. and Mrs. Arvid Sundine, Jr., and daughters are improving after a siege of illness.

Miss Norma Larson of Gladstone is spending a week visiting at the home of her father, John Larson.

STUDENT PRANK

Kalamazoo, Mich., March 5. (AP)—Police recorded a dynamite explosion on the Kalamazoo college campus Tuesday as a student prank after a youth, whose name was not given had admitted bringing the explosive from home to college. The blast shattered six windows in Trowbridge hall, women's dormitory, but injured no one.

A resident of Massachusetts has collected a library of 6000 books, none of which is much larger than a postage stamp.

The number of rows of kernels of corn ordinarily ranges from 8 to 20, with numbers sometimes running as high as 26 or more.

NOTICE OF MORTGAGE SALE

Default having been made in the conditions of that certain mortgage dated the 16th day of February, 1922, executed by Victor Oakman and Elisabeth Oakman, his wife, as mortgagors, to The Federal Land Bank of Saint Paul, a body corporate, of St. Paul, Minnesota, as mortgagee, filed for record in the office of the Register of Deeds of Delta County, Michigan, on the 9th day of March, 1922, recorded in Liber 22 of Mortgages on Pages 100-101 thereof.

NOTICE IS HEREBY GIVEN That said mortgage will be foreclosed, pursuant to power of sale, and the premises therein described as: North Half of the Northeast Quarter (N½NE¼) of Section Twenty-six (26), Township Thirty-nine (39) North, Range Twenty-four (24) West, containing Eighty (80) acres, more or less, according to the Government survey thereof, excepting therefrom, however, a tract of land described as follows: Commencing at the northwest corner of said land and running from thence east 417.7 feet, thence south 209 feet, thence west 417.7 feet to the quarter line of said section, thence north on said quarter line 209 feet to the place of beginning; and still further excepting a certain piece of said land described as follows: Commencing at the southwest corner of said land and running from thence east 188 feet, thence north 188 feet, thence west 188 feet to the quarter line of said section, thence south on said quarter line 188 feet to place of beginning; said exceptions containing 3 acres; and still further excepting railroad right of way as located over and across said land, lying within said County and State, will be sold at public auction to the highest bidder for cash by the Sheriff of Delta County, at the front door of the Court House, in the City of Escanaba, in said County and State, on April 2, 1935, at two o'clock P. M. There is due and payable at the date of this notice upon the debt secured by said mortgage, the sum of $2308.06.

Dated December 29, 1934.

THE FEDERAL LAND BANK OF SAINT PAUL
Mortgagee

James C. Wood,
Attorney for the Mortgagee
Manistique, Michigan.
3003-3-12 Thurs.

Classified Advertising

CLASSIFIED ADVERTISING RATE
Daily rate, consecutive insertions

Rate per line	Charge	Cash
One Time	.16	.12
Three Times	.14	.10
Six Times	.12	.08

WHEN AND WHERE TO PLACE WANT ADS

The Classified Advertising Department is situated at 600-602 LUDINGTON ST.

These offices are open to receive advertisements from 8 a. m. to 6 p. m., daily. All ads received up until 6 p. m. will appear in editions the following day.

PHONE YOUR CLASSIFIED AD TO 693

The ad taker will gladly assist you, if desired, so that the copy for your ad is prepared in such a manner as to bring the greatest results for you.

CLASSIFIED ADVERTISING INFORMATION

Errors in advertisements should be reported immediately. The Daily Press will not be responsible for more than one incorrect insertion.

All ads are restricted to their proper classification and to the regular Daily Press style of type. The publishers reserve the right to edit or reject any classified advertising copy.

Advertising ordered for irregular insertions take the one time rate. No ad is taken for less than a basis of three lines. Count six average words to the line. An average word contains six letters.

Accounts unpaid after 20 days will not be granted further credit.

Charged ads will be received by telephone, and if paid at the Daily Press office within six days from the first day of insertion cash rates will be allowed.

Ads ordered for three or six times and stopped before expiration will be charged for only the number of times the ad appeared and adjustment made at the rate earned.

The Daily Press makes an earnest effort to keep its advertising columns free of deceptive and dishonest announcements. Readers are requested to report unsatisfactory dealings with any advertiser in these columns.

FOR SALE

DRY HARDWOOD SLABS; flooring clippings; also high-grade coal. Phone 1695. C-269

FOR SALE—North 50 feet Lot 2, Block 18, Campbell's 2nd addition, 700 S. 15th St. For information call 2031 afternoons. 1500-290-6t

FOR FUEL OF ANY KIND call Ford's Fuel Yard. Phone 1188. C-20-1mo.

FOR SALE—Green hardwood, $5.50. Diamond Pole & Piling Co. Phone 1050. C-36

FOR SALE—Antique wooden bed. 909 Third Ave. South. Phone 410. 3200-59-3t

FOR SALE—Young team of farm horses, weight 2800. Inquire William O. Smith, Fayette, or Leslie Birk's Oil Station, Fayette. 9808-62-3t

FOR SALE—Business property in Gladstone. Cheap for quick sale. See Edwin Peterson, 216 Stephenson Ave. Telephone 1793. 3292-64-3t

WOOD FOR SALE—Dry hardwood, 13 inch, $2.25 single cord. Write Henry Soderstrom, Perkins, Mich. 3293-64-3t

FOR SALE CHEAP—Fawn colored baby buggy in good condition. Inquire 504 S. 18th St. 3507-66-1t

The odds against all four persons in a bridge game holding perfect hands, 13 cards of one suit, are 2,235,197,406,366,368,301,599,999 to 1, according to statisticians.

WANTED

CHIMNEYS AND FURNACES cleaned. Expert work done. Wm. Champley, Phone 702. 2500-25-12t

MOVING AND HAULING—Lowest rates, one piece or a carload, one mile or a 1000. Call 1269-R. 3306-66-3t

WANTED—Housework, hotel or restaurant work by an experienced girl 23 years of age. For information call 1940-J. 3304-66-3t

WANTED—Two passengers, leaving for Chicago Saturday noon. Share expenses. Call 665-W. 3308-66-1t

FOR RENT

FOR RENT—3 room furnished, heated, modern apartment with or without garage. 1408 Second Ave. South. 3282-61-6t

LOST AND FOUND

LOST—On Ludington street, bunch of keys on chain with metal tag. Finder return to Press office. Liberal reward. 3200-65-3t

WILL THE PARTY who picked up green Shaffer fountain pen Monday afternoon in the post office please call 59. Reward. 3297-65-2t

Card of Thanks

We wish to take this means of extending our thanks to those friends and neighbors who came to our help when our home and belongings were destroyed by fire.

THE ALEX WICKSTROM FAMILY.
Ensign, Mich.
3300-66-1t

We wish to take this means of expressing our heartfelt gratitude for the many acts of kindness shown us during our recent bereavement. Especially do we wish to thank those who sent flowers and who donated the use of their cars, those who served as pallbearers, and those who in so many other kind and thoughtful ways expressed their sympathy. The kindness shown us at this time will never be forgotten.

Signed:
MR. AND MRS. EMIL NELSON,
MR. AND MRS. FRANK NELSON,
MRS. FRANK COLE,
MR. AND MRS. DELBERT NELSON.
3305-66-1t

Iowa Gives 105 Degrees

Iowa City, Ia. (AP)—Fifteen states and China were represented in the 105 men and women presented with degrees at the University of Iowa's mid-year convocation recently. The number of awards was the greatest at a mid-year convocation since 1932.

Gnathonemus Christyi, a fish discovered in Africa, has an elephant-like trunk.

Business and Professional Service

Crosley Radios and Refrigerators
Sales and Service
Free Demonstration
NANTELL ELECTRIC COMPANY
CROSLEY DEALER

Business and Professional Service

V. K. Blomstrom, Opt. D.
OPTOMETRIST
Glasses Fitted
Ocular exercises for the correction of cross eyes.
Hours, A. M.: 9 to 12
P. M.: 1:30 to 5
211 Hughitt Bldg. 1103 Lud. St.

New Low Bus Fares

One Way		Rd Trip Fares
$1.30	to Iron Mountain	$1.90
$1.60	to Menominee	$2.20
$2.50	to Green Bay	$3.25

Bus leaves Escanaba 9:40 a. m.
Gray Transportation Co.

Expert Radio Repair Service
Roy Browne, Service Mgr.
Phone 22
Major Utilities Co.

L&L Trucking Service
Phone 1713 511 Lud. St.
Daily Freight Service
to Menominee, Iron Mountain, Green Bay, Milwaukee, Chicago and all intermediate points.
Bonded Common Carriers operating under M. P. U. C. and P. S. C. W.

Office Hours: 10 to 12 a. m.; 2 to 4:30 p. m.; Evenings by Appointment
Saturdays 9 to 12 a. m.
Telephone 1812
Dr. Harry W. Long
Escanaba National Bank Bldg.
Escanaba, Michigan
Practice Limited to Eye, Ear, Nose and Throat

Cash For Old Gold
GOVERNMENT LICENSED BUYERS
611 LUDINGTON ST.

CALL
GEORGE'S RADIO SHOP
George Kornetzke, Prop.
For
Reliable Radio Service
GRUNOW
RADIOS and REFRIGERATORS
705 South 15th Telephone 705

NOTICE

Physicians and Surgeons of Escanaba and Delta County Will Not Have Office Hours on Wednesday and Saturday Evenings.

STOCKS SHIFT ABOUT CRAZILY

STOCK AVERAGES
Compiled by The Associated Press

	30 Ind'ls	15 Rails	15 Ut's	60 Stocks
Net change..	A.1	D.1	D.1	A.1
Wednesday ..	51.6	x19.9	x22.3	36.4
Tuesday	51.5	20.0	22.4	26.3
Month ago ..	52.1	21.9	24.3	37.6
Year ago	56.1	37.2	34.9	46.1
1935 high	56.6	27.6	26.6	41.6
1935 low	51.5	19.9	22.3	36.4
1934 high	61.4	43.0	40.6	51.4
1934 low	45.3	22.8	24.2	34.9

x—New 1935 lows.

Movement of Recent Years

1932 low	17.5	8.7	23.9	16.9
1929 high	146.9	153.9	184.3	157.7
1927 low	51.6	95.3	61.8	61.8

BY FRANK MAC MILLEN
(Associated Press Financial Writer)

New York, Mar. 6 (AP)—Wall Street scarcely knew whether to buy or sell at times today with the result that security prices rocked around crazily most of the session and then finished not far from where they started.

At the heart of the bewilderment, observers said, was the confusion which arose from Wall Street news ticket reports that President Roosevelt did not consider commodity prices high enough to relieve the country's debt burden.

When the chief executive declined to discuss devaluation of the dollar, markets immediately jumped to the conclusion that another dollar cut was really meant.

A subsequent White House statement that no such intimation was intended by Mr. Roosevelt hacked away many of the sharp stock gains which followed the initial report.

While industrial shares held their own fairly well by closing time, the rails and industrials were around the lows for 1935. The market, as a whole, closed up .1 of a point at 36.4 in terms of the Associated Press average for 60 selected stocks. Trading was more active at 1,285,900 shares against 899,200 shares yesterday.

Among market leaders which suffered fractional losses were United States Steel, Woolworth, American Telephone, Bethlehem Steel, and Montgomery Ward. Gains of small fractions were added to the prices of Westinghouse, American Smelting, General Electric and International Harvester.

U. S. Steel preferred closed at 81 for a gain of 2¼. Eastman Kodak preferred was up 4½ to 150, while National Lead "A" jumped 5 points to 157½. Ingersoll Rand at 64 was 4 1-8 points lower and Inland Steel was down 1 5-8 at 49 3-8. Evans Products dipped when a dividend of 25 cents was declared against 50 cents paid in December.

CHICAGO PRICES

CHICAGO LARD

Chicago, Mar. 6—Cash lard, 13.60.

CHICAGO BUTTER

Chicago, Mar. 6—Butter was steady today.

Fresh: 93 score, 30¼ to 30 3-4; 92, 29 3-4; 91, 29½; 90, 29; 89, 28 3-4.

Centralized carlots: 90 score, 29 outside; 89, 28 3-4.

CHICAGO EGGS

Chicago, Mar. 6—Eggs 15,358, easy; extra firsts, 21 to 22¼; fresh graded firsts, 20 3-4 to 21¼; current receipts, 20¼; storage packed firsts, 22 3-4; storage packed extras, 23¼; egg sales, extra firsts, 1 car 22¼; fresh graded firsts, 1 car 21¼; current receipts, 150 cases 20, 308 cases 20¼.

CHICAGO POTATOES

Chicago, Mar. 6—Potatoes 92, on track 273, total U. S. shipments 717; old stock about steady, supplies moderate, demand and trading slow; Wisconsin round whites, U. S. No. 1, .72½; Michigan russet rurals, U. S. No. 1, .72½; Idaho russets, U. S. No. 1, 1.47½; new stock, steady, supplies moderate, demand and trading slow; Florida bushel crates, bliss triumphs, U. S. No. 1, washed, very few sales, 1.85 to 1.90.

CHICAGO GRAIN

Chicago, Mar. 6—Hasty ideas that President Roosevelt was about to devalue the dollar anew ran grain markets skyward today, but denials later tumbled prices lower than before.

When trading ended for the day, wheat had sold at the bottommost level since February 7 and corn since November 10. Both in wheat and corn, wild fluctuations up and down exceeded 3 cents a bushel, with last prices at almost the day's botom..

Wheat closed nervous, 3-4 to 1 1-8 under yesterday's finish, May 95 to 95 1-8, corn 3-8 to 1 1-8 off, May 81 1-8 to 81 3-8, oats unchanged to 3-4 down, and provisions showing 10 to 20 cents decline.

Corn and oats mainly paralleled the action of wheat.

Provisions rose and fell with hog values and with grain.

CHICAGO LIVESTOCK

Chicago, Mar. 6—Hogs 10,000, including 3,000 direct; closed weaker than Tuesday after opening 10 higher; early top 9.90; late bids and sales 9.70 down; light weights, 9.50 to 9.70; light lights, 9.00 to 9.50; good packing sows, 8.90 to 9.00; shippers took 1,000; estimated holdover 3,000; light lights, good and choice, 140 to 160 lbs., 9.00 to 9.60; light weight, 160 to 200 lbs., 9.35 to 9.75.

Cattle 9,000, calves 1,500; fed steers and yearlings very active, unevenly strong to 25 higher, in-between and lower grades showing most advance; general run selling 50 higher than late last week; supply fairly well cleaned up on early rounds; top 14.10; best yearlings, 13.65; heifer yearlings, 10.50; largely 9.25 to 12.75 market; all she stock firm to unevenly higher; bulls steady; vealers steady to 25 lower; slaughter cattle and vealers: Steers, good, and choice, 550 to 900 lbs., 10.00 to 13.50; 900 to 1100 lbs., 10.25 to 14.00; 1100 to 1300 lbs., 11.00 to 14.10; 1300 to 1500 lbs., 11.00 to 14.10; common and medium, 550 to 1300 lbs., 5.75 to 11.00; heifers, good and choice, 550 to 750 lbs., 9.50 to 11.75; common and medium, 5.25 to 9.75; cows, good, 7.25 to 9.75; common and medium, 4.75 to 7.25.

Sheep, 12,000; slaughter lambs closing weak to 25 higher; medium to choice, 8.00 to 9.00, according to quality and weight; outside paid by all interests for choice around 83 to 98 lb. averages; sheep and feeding lambs steady; scattered native ewes, 3.00 to 5.25, according to kind; 49 to 72 lb. feeding lambs, 5.50 to 7.50; slaughter sheep and lambs: Lambs, 90 lbs. down, good and choice, 8.00 to 9.10.

BOSTON COPPERS

Boston, Mar. 6—Closing:

Anaconda	9.37
Copper Range	3.00
North Butte	.25
Old Dominion	.50
Utah Metal	2.00

WHAT STOCK MARKET DID
(By The Associated Press)

	Wed.	Tues.
Advances	138	69
Declines	473	584
Unchanged	189	119

NEW YORK STOCKS
(Last Sales)

Air Reduc	111.25
Alaska Juneau	16.75
Allied Chem & Dye	133.00
Allis Chalmers	14.75
Amer Can	116.75
Amer Car & Fdry	12.50
Am & For. Pow	2.50
Am Internat.	5.12
Am Locomotive	11.00
Am. Rad. St. San	11.37
Am Rolling Mill	18.25
Am Smelt & Ref	34.37
Am Tel & Tel	104.50
Am Tob "B"	79.50
Am Water Wks	9.75
Am Woolen	5.75
Am. Zinc L & S	
Anaconda	9.50
Anaconda W & C	17.62
Andes Copper	
Armour Ill "A"	4.62
Armour Ill "B"	67.25
Armour Ill Pfd	102.50
Atch. T & S F	38.87
Atl. Refining	22.37
Auburn Auto	19.00
Auto Sales	
Balt & Ohio	8.87
Barnsdall A	6.12
Bendix Aviation	13.50
Bethlehem Stl	25.00
Bohn Alum	55.00
Borden	24.50
Briggs Mfg	27.75
Bruns Balke	4.12
Bruns T & Ry	
Budd Wheel	3.00
Burr Adding Mach	14.25
Byers Co	14.12
Callahan Z & L	.50
Cal & Hecla	2.87
Campbell Wyant	
Canada Dry G. A.	10.12
Canada Pacific	10.00
Case, J. I.	52.25
Cerro De Pasco	42.12
Checker Cab	
Ches & Ohio	41.37
Chi & Gt. West	.87
Ch Milw & St. P. Pfd.	2.25
Chi & N. W.	3.12
Chi Rock Is & P	1.75
Chrysler	33.62
Collins & Aik	10.37
Colo F & I	3.00
Col G & Elec	4.37
Col Carbon	76.50
Com Inv. Tr.	56.75
Commonw. Solvent	19.00
Commonw. South	.75
Congol Nairn	28.75
Congress Cig	9.25
Cons Gas	16.50
Cons Oil	7.12
Container A	10.75
Cont. Can	69.00
Cont. Motors	1.00
Corn Prod.	63.00
Crucible Stl.	17.50
Cudahy Pack	43.75
Curtis Wright	2.12
Davison Chem	
Detroit Edison	
Dome Mines	34.00
Drug Inc.	
Dupont De N	91.37
Eastman Kod	118.00
Eaton Axle & Sp	
Elect Auto Lite	21.50
Elec P & L	1.62
Elec. Sto. Bat.	43.25
Erie	8.62
Fed Motors	4.50
Fed Screw	3.00
Firestone T & R	15.00
Follansbee	2.50
Fourth National Inv	22.50
Fox Film A	9.12
Freeport Tex	20.50
General Asphalt	13.50
Gen. Elect	22.37
Gen Foods	33.75
General Motors	28.25
Gen Ry Sig	19.50
Gillett S. R.	13.37
Glidden Co	26.12
Gold Dust	16.87
Goodrich	8.62
Goodyear	19.75
Graham Paige	2.00
Granby Cons Min	6.25
Grant, W. T.	30.87
Gt. Nor. Ry Pfd	[illegible]
Gt. Nor. Iron Ore Ctfs.	9.62
Grigsby Grunow	
Hahn Dept. St.	4.87
Houdaille H. "B"	7.50
Houston Oil	12.62
Hudson Motors	8.75
Hupp Motors	2.00
Ills Cent	10.00
Ind. Refin.	
Inland Steel	49.37
Insp. Copper	2.62
Intl Harvester	38.00
Intl Hydro-Elec	1.50
Intl Nick Can	22.75
Intl Shoe	43.50
Intl Tel & Tel	7.00
Interstate Dept St	11.50
Jewel Tea	
Johns Manville	42.25
Kans C South	4.87
Kelly Springf	3.00
Kelsey Hayes Whl	6.00
Kelvinator	15.87
Kennecott Cop	15.12
Kimberly Clark	
Kresge (SS)	20.50
Kroger	25.37
Ligg & Myers "B"	101.12
Liquid Carb	26.00
Loose Wiles	34.25
Louis & Nash	38.25
Louis G & E	
Ludlum Stl	13.00
Mack Trucks	22.25
Magma Copp	20.62
Marshall Field	7.87
Miami Cop	2.75
Mid Cont Pete	10.75
Midland Stl	10.00
Minn & St L	
M K & T	3.12
Mo Pacific	1.50
Montgom Ward	23.75
Mother Lode	.37
Motor Prod	19.25
Motor Wheel	8.00
Mullins Mfg	8.50
Murray Corp	5.62
Nash Motors	13.00
Natl Biscuit	25.50
Natl Cash Reg "A"	14.75
Natl Dairy Prod	16.25
Natl P & L	5.25
Natl Stl	43.00
Nev Cons Cop	
Newton Steel	
New York Airbrake	21.50
New York Central	15.50
Noranda Min	33.25
North American	10.25
North Pacific	14.25
Otis Elev	13.00
Otis Steel	4.87
Packard	3.87
Pan Am Pete "B"	
Pathe Exch	.62
Pathe Exch "A"	14.25
Patino Min	8.50
Penney (JC)	65.50
Penna R. R.	18.75
Phelps Dodge	14.50
Phillips Pete	14.50
Pierce Pete	.87
Pillsb Flour	31.50
Pub Serv N. J.	20.75
Pullman	[illegible]
Pure Oil	6.62
Radio	4.50
Radio-Keith-Orph	1.50
Rem Rand	8.75
Reo Motors	2.62
Rep Steel	16.75
Reynolds Spr	13.00
Reynolds Tob	
Richf Oil Cal	
St. Jos Lead	12.75
St. L & S F	1.12
Schulte Ret St	2.00
Sears Roebuck	32.50
Seneca Copp	
Shell Union	6.12
Simmons	7.00
Skelly Oil	7.62
Socony Vac	12.25
Sou Cal Edison	11.25
Sou Pacific	14.12
Sou Railway	[illegible]
Sparks With	[illegible]
Stand Brands	[illegible]
Stan Com Tob	3.12
Stan G & El	3.50
Stan Oil Calif	29.12
Stan Oil N J	38.00
Stewart Warner	6.87
Studebaker	
Texas Corp	18.75
Texas Gulf Sulph	31.87
Tex Pac C & O	3.75
Tex Pac L & T	19.12
The Fair	
Third National Inv	16.25
Timken Det Axle	5.1
Timken Roll B	30.00
Under Ell-Fish	55.50
Union Carb	46.87
Union Pacific	88.75
United Aircraft	[illegible]
Uni G & I	9.87
U S Ind Alco	38.00
U S Leather A	8.75
U S Rubber	12.62
U S Smelt & Ref	117.00
U S Steel	30.50
U S Steel Pfd	81.00
Univ Pipe	1.50
Util P & L	1.12
Vanadium	15.12
Wabash	
Warner Pic	3.00
Western Maryland	6.75
Westinghouse Air	19.50
West Elec & Mfg	36.37
West Union	23.50
White Motors	
Willys Overland	
Woolworth	54.00
Worthington P	15.00
Wright Aero	
Yellow T & C	3.00
Young S & W	19.37
Young Sh & T	15.25
Am. Steel Foundry	13.50
Baldwin Loco	1.87
Borg-Warner	31.00
Celanese	24.62
Hercules Pow	73.12
Holland Furnace	6.50
Libby O. F. Gl	25.50
N. Y. Shipbuilding	9.50
Ohio Oil	9.62
Procter & Gamble	48.25

Total Sales Today	1,285,947
Previous Day	899,200
Week Ago	933,520
Year Ago	1,747,330
Two Years Ago	Holiday
Jan. 1 to Date	37,341,030
Year Ago	119,070,499
Two Years Ago	41,264,662

NEW YORK CURB
(Closing Quotations)

Ainsworth Mfg	
Aluminum Co of Am	
American Austin	
Am Com Pow A	30.25
Am Cyan B	15.75
Am & Fgn Pow War	1.37
Am Gas & El	18.00
Am Light & Trac	7.75
Am Super Pow	.75
Am Super Pow 1st pfd	46.00
Arcturus Rad Tube	
Arkans Nat Gas A	.75
Asso Gas & El A	.30
Bliss E W	
Buff Niag & E Pow pfd	16.37
Butler Bros	6.87
Can Marc Wireless	1.62
Carib Syn	1.62
Central Pub S A	
Cent State Elec	.25
Chain Stores Stock	
Cities Service	1.00
Colon Oil	.75
Commonwealth Ed	54.75
Commonwealth & S W	.12
Comstock Tunnel	
Cons Cop Min	2.00
Cons Gas Util A	
Cord Corp	2.75
Davenport Hosiery	
Deforest Radio	
Detroit Aircraft	
Dow Chem New	84.00
Eastern Gas Q Fuel	
El Bond & Share	4.25
El Bond & Share Pfd	44.50
Elec Share	
Emp Gas & F 8 Pct. pfd	10.00
Empire Pow	
Fairchild Avia A	8.12
Ford Motor Canada A	28.00
Ford Motor Canada B	33.25
Ford Motor France	
Ford Motor Ltd	7.25
Gulf Oil Corp Pa	52.75
Hall Lamp	
Hecla Min	6.75
Hiram Walker G & W	27.50
Hudson Bay M & S	12.12
Humble Oil & Ref	46.50
Imp Oil Can New	16.25
Internat Pet	29.25
Inter Super Pow	
Inter Util B	.30
Lehigh Coal & Nav	6.25
Libby Men & Libby	7.00
Midwest Util N	
Mo Kansas Pipe Line	
National Aviation	
National Investors	.87
Nat Pow & Light Pfd	49.00
National Trans	
Newmont Mining	35.62
Niagara Hud Pow	3.00
Niag Hud Pow A War	
Niles Bement Pond	1.50
Nipissing Mines	2.25
North Am Util Sec	
Northern States Pow A	7.00
Outboard Mtr A	
Parke Davis	37.87
Penroad Corp	1.50
Pub Util Hold X W	
Shattuck Denn	2.62
Standard Oil Ind	24.37
Stand Oil Ky	20.00
Stand Oil Ohio	13.50
Stand Pow & Light	
Stromberg-Carlson	
Stutz Mtr Car Am	3.50
Swift & Co New	16.25
Swift Int	34.25
Texas Oil & Land	5.62
Transcont Air Trans	.37
United Founders	.30
United Gas	1.00
Unit Lt & Pow A	.75
Unit Verde Ext	3.00
Util Pow & Lt B Ctf	
Util & Industries	
Vick Finance	
Woodley Petrol	4.00
Cusi Mex	1.87
Total stock sales	217,000
Total stock sales yr. ago	303,463
Total bond sales	$5,100,000
Total bond sales yr. ago	$4,565,000

DAY'S MARKETS IN BRIEF

Stocks: Irregular; late reaction stems rally.

Bonds: Mixed; U. S. governments easy.

Curb: Uneven; metals erratic.

Foreign Exchanges: Firm; gold currencies higher.

Cotton: Lower; local and New Orleans selling; lower sterling exchange.

Sugar: Steady; commission house buying.

Coffee: Higher; uncertainty over American dollar.

Chicago:

Wheat: Weak; devaluation reports discredited.

Corn: Lower; sympathy with wheat.

Cattle: Strong to 25 higher; top $14.10.

Hogs: 10 cents higher; top $9.90; small receipts.

GOVERNMENT BONDS

New York, Mar. 6—Closing prices:

LIBERTY

3½s, 32-47, 103.2.
1st 4¼s, 32-47, 102.10.
4th 4¼s, 33-38, 103.14.
4th 4¼s, 33-38, called, 101.10.
4th 4¼s, reg., 33-38, called, 101.6.

TREASURY

4¼s, 47-52, 116.
3½s, 43-45, 105.8.
4s, 44-54, 110.50.
3 3-4s, 46-56, 109.24.
3 3-8s, 40-43, June, 107.9.
3 3-8s, 43-47, 106.26.
3 3-8s, 41-43, March, 107.8.
3¼s, 41, 107.10.
3¼s, 44-46, 105.7.
3 1-8s, 46-49, 104.13.
3 1-8s, 49-52, 104.12.
3s, 46-48, 103.12.
3s, 51-55, 103.10.
Fed. Farm Mtg. 3s, 49, 102.
Fed. Farm Mtg. 3s, 47, 101.28.
Fed. Farm Mtg. 3¼s, 64, 103.20.
Home Owners Loan 4s, 51, 101.16.
Home Owners Loan 3s, 52, 101.26.
Home Owners Loan 2 3-4s, 39-49, 100.8.

MONEY RATES

New York, Mar. 6—Call money, steady, 1 percent all day.

Time loans, steady; 60 days to 6 months, 3-4 to 1 percent.

Prime commercial paper, 3-4.

Bankers' acceptances, unchanged.

Rediscount rate New York reserve bank, [illegible]

BOND MARKET OFF BALANCE

BOND AVERAGES
Compiled by The Associated Press

	20 Rails	10 Ind'ls	10 Ut's	10 Foreign
Net change..	D.8	A.2	D.8	D.5
Wednesday ..	x81.1	94.2	87.8	x68.3
Tuesday	81.9	94.0	88.6	68.8
Month ago ..	84.0	93.7	87.2	69.7
Year ago	85.8	84.4	81.7	68.0
1935 high	87.8	95.9	88.9	70.4
1935 low	81.1	93.0	84.5	68.3
1934 high	89.4	92.9	88.9	70.0
1934 low	74.5	73.7	68.2	60.2
1932 low	45.8	40.0	64.6	42.2
1928 high	101.1	98.9	102.9	100.5

x—New 1935 lows.

10 Low-Yield Bonds

Wednesday	110.2
Tuesday	110.3
Month ago	108.7
Year ago	104.3
1935 high	110.3
1935 low	107.9
1934 high	108.3
1934 low	99.1
1928 high	104.4
1932 low	86.8

BY G. A. PHILLIPS
(Associated Press Financial Writer)

New York, Mar. 6 (AP)—The bond market was temporarily thrown off balance by developments in Washington today and its usual poise was not recovered by some divisions before the session ended.

U. S. government obligations were badly upset when the short-lived spark of inflation was set off by President Roosevelt's pronouncement on prices and debts. Although slight improvement followed White House denials that this should be interpreted as indicating that the dollar would be further devalued, closing prices were from 4-32nds to nearly ½ point lower. The government turnover was the heaviest in some time, aggregating $15,590,000.

The Associated Press averages of 20 rails declined .8 of a point to 81.1, a new 1935 low, and the averages for industrials, utilities foreign and low-yield bonds were .2 of a point higher to .8 of a point lower.

Baltimore & Ohio refunding 6s declined 2¼ points to 69½, Great Northern 4s were 2 points lower at 70, and Southern Railway Consolidated 6s yielded 1½ to 97. Others selling lower included obligations of Delaware & Hudson Erie, New York Central, Southern Pacific and Santa Fe.

American Telephone debenture 5s closed 1-8 higher at 112 3-8 after dipping to 112 during the nervous trading shortly before noon and Peoples Gas 5s ended unchanged at 104½ after dropping to 104. Slightly higher levels were established by Liggett & Myers 5s, Chesapeake Corp. 5s and West Penn Power 5s.

Transfers aggregated $26,661,000, par value, compared with $14,210,000 on Tuesday.

Curb Is Erratic, Trend Is Lower

New York, Mar. 6 (AP)—The curb market was erratic in tone today. Forenoon improvement was followed by a reaction that sent the general list into lower ground, although pressure lifted somewhat at the finish.

Metal shares held up fairly well at the close, Lake Shore was fractionally lower, but Wright Hargreaves, Newmont and Bunker Hill & Sullivan ruled steady. Gulf Oil and A. O. Smith were down about 3 points each and General Tire & Rubber yielded nearly as much.

Declines of fractions to around a point appeared in Pan-American Airways, Hiram Walker, International Petroleum, American Gas & Electric, American Cyanamid "B," Parker Rust Proof, Swift & Co., Swift International and Sherwin Williams.

Transfers approximated 217,000 shares compared with 178,000 yesterday.

Natives still practice a systematized exchange of wives in Tahiti, largest of the French Society Islands.

SIDE GLANCES By George Clark

Walkathon Ban In Grand Rapids Not Valid, Court Rules

Lansing, Mich., Mar. 5 (AP)—The state supreme court declared invalid today a Grand Rapids ordinance prohibiting walkathons.

An order restraining city authorities from enforcing the ordinance was granted on petition of the National Amusement company.

The court held the local prohibition is in conflict with a state law providing for the regulation of walkathons and other endurance contests.

"The ordinance attempts to prohibit what the statute permits," the opinion said. "Both the statute and the ordinance cannot stand. Therefore the ordinance is invalid. This in no way interferes with the exercise of proper charter powers to remedy untoward conditions which may attend such contests."

In another decision the court ruled general banking laws relative to offsets of deposits against loans do not apply to private banks. In the case of James O'Connell against the Bank of Hubbardston it held certificates of deposit purchased from another depositor could be used by O'Connell as an offset to his indebtedness to the bank.

Prisoner Released, Sheriff On Trial

Lansing, Mich., March 5 (AP)—The supreme court today ordered a new trial to determine whether the former sheriff of Ottawa county must pay a judgment for letting a man out of jail.

Walter A. Weinert sued the Fidelity and Casualty company of New York, and Nornelius Steketee, former sheriff, charging a prisoner named Roberts who was placed in custody to answer a judgment, was released unlawfully. Weinert alleged board was paid for Roberts to July 18, 1932, but the sheriff released him July 16. The court held if the release was unauthorized the sheriff or his bonding company must pay the judgment against Roberts, and sent the case back to the trial court for a determination.

'Mike' Ferguson Sentenced To Bath And 10 Days Jail

Los Angeles, March 5 (AP)—"Mike" Ferguson, 22, was sentenced today to a nice hot bath, some girl's clothes, and ten days in jail.

Mike protested early today when a patrolman, making the pickup in Little Harlem, started to run his hand down the ragged trousers legs in search of weapons.

"Please don't, I'm a girl," Mike said.

To Municipal Judge Clement Nye, this morning, she said:

"My name's Mike. I have no home. I've worn men's clothes all my life."

And so he sentenced her.

FOREIGN EXCHANGE

New York, Mar. 6—Foreign exchange irregular. Great Britain in dollars, others in cents. Great Britain demand, 4.74¼, cables, 4.74¼; 60-day bills, 4.73 3-8; France demand, 6.68¼, cables, 6.68¼; Italy demand, 8.44, cables, 8.44.

Demands: Belgium, 23.66; Germany, 40.76; Holland, 68.70; Norway, 23.83; Sweden, 24.46; Denmark, 21.18; Finland, 2.11; Switzerland, 32.95; Spain, 13.86; Portugal, 4.30; Greece, .95; Poland, 19.16; Czechoslovakia, 4.24; Jugoslavia, 2.32; Austria, 19.15n; Hungary, 30.10n; Rumania, 1.03; Argentine, 31.80n; Brazil, 8.64n; Tokyo, 27.95; Shanghai, 38.00; Hongkong, 47.05; Mexico City (silver peso), 27.85; Montreal in New York, 98.37½; New York in Montreal, 101.68 3-4.

n—Nominal.

MINNEAPOLIS GRAIN

Minneapolis, Mar. 6—Wheat, No. 1 northern, 1.07 3-8 to 1.09 3-8; May, 1.02 3-8; July, 99 1-8; September, 93½.

Corn, No. 3 yellow, 81½ to 82.

Oats, No. 3 white, 52 5-8 to 54 5-8.

Flax, No. 1, 1.74½ to 1.82½.

Flour 10 lower. Carload lots, family patents, 7.05 to 7.25 a barrel in 98 pound cotton sacks. Shipments 18,775.

Bran, 25.50 to 26.00.

Read the Classified ads. They are interesting.

SILKEN SPINDLES

by Laura Lou Brookman

© 1935 NEA SERVICE, INC.

(Continued From Page Four.)

ner held in jail, accused of shooting a man who might die.

Gale said, "Everything's going to be all right. We'll find a way—"

"You haven't heard anything more about Vogel?"

"They said he was just the same."

Phil's jaw set in a hard line. "If I only knew about that gun!" he said. "Someone must have put it in my pocket when the crowd was milling around. If only—"

"You didn't notice anything?"

"No! I didn't know anything about it until the policeman pulled it out. I never saw the gun before in my life. How could Lefty and Stroude have seen me shoot Vogel when I didn't have a gun?"

"They didn't see you. Of course, they didn't. But they're friends of Vogel's and they've been spreading the story that you and Vogel had had trouble before. Oh, Phil there must be others who saw what happened, who know you didn't do it!"

"There's Joe—I don't know about the others. It all happened in such a hurry. I can't remember exactly. I was waiting for Joe, and then Vogel came along and said some things that made me sore. We started fighting and some of the others got into it. Vogel landed a couple of hard ones and I swung back at him—and all of a sudden I heard the gun. Vogel looked sort of funny and just slumped down to the sidewalk. Then, the next thing I knew, Stroude had grabbed me and he was yelling to everybody that I'd done it, and I'd shot Vogel. I kept trying to tell them I hadn't but nobody would listen. I tried to tell the cop—"

A voice from the door interrupted. "You'll have to go now, Miss Henderson. Time's up."

"All right."

Gale got to her feet. Once more her arms went around her brother, pressing him close. "Everything's going to be all right," she assured him. "Everything's going to be all right!"

She went out into the corridor and opened a door. Steve was waiting for her. Gale took one look at him and hurried forward. She said, "Oh, Steve, what's happened. Is it Vogel—?"

(To Be Continued)

The first electric street car line in America was opened in Appleton, Wis., in 1886.

Figure It Out for Yourself!

If you were to send a postal card to the thousands of readers of the Daily Press, it would very quickly amount to a neat sum. One insertion of a minimum of three lines costs only 36c. Isn't that inexpensive for such a dependable service?

ISABELLA NEWS

Isabella, Mich.—Mr. and Mrs. Bert Butler have returned from Green Bay where she received treatment at the Mayo clinic.

Ferris Magnusson has returned from a visit with his parents, Mr. and Mrs. Fred Magnusson, in Iron Mountain.

The Ladies' Aid society of the Lutheran church are serving a palt and chili dinner Saturday evening at 5 o'clock.

Mr. and Mrs. Wilbert Groleau have returned from a visit with relatives in Iron Mountain.

Mrs. Walter Butler, daughter Norma and son Edward motored to Escanaba on a shopping trip Saturday.

Mrs. Omer Groleau and Mrs. LaLonde of St. Jacques visited at the Dan Groleau home Thursday.

The Ladies' Aid society of the Catholic church will meet at the Wilbert Groleau home March 14. Mrs. Art Larschied is hostess.

Mrs. William Bonifas was hostess to the Lutheran Ladies' Aid last Thursday at the church parlors. A large attendance was served.

Mr. and Mrs. Arvid Sundine, Jr., and daughters are improving after a siege of illness.

Miss Norma Larson of Gladstone is spending a week visiting at the home of her father, John Larson.

STUDENT PRANK

Kalamazoo, Mich., March 5. (AP)—Police recorded a dynamite explosion on the Kalamazoo college campus Tuesday as a student prank after a youth, whose name was not given had admitted bringing the explosive from home to college. The blast shattered six windows in Trowbridge hall, women's dormitory, but injured no one.

A resident of Massachusetts has collected a library of 6000 books, none of which is much larger than a postage stamp.

The number of rows of kernels of corn ordinarily ranges from 8 to 20, with numbers sometimes running as high as 26 or more.

NOTICE OF MORTGAGE SALE

Default having been made in the conditions of that certain mortgage dated the 16th day of February, 1922, executed by Victor Oakman and Elisabeth Oakman, his wife, as mortgagors, to The Federal Land Bank of Saint Paul, a body corporate, of St. Paul, Minnesota, as mortgagee, filed for record in the office of the Register of Deeds of Delta County, Michigan, on the 9th day of March, 1922, recorded in Liber 22 of Mortgages on Pages 100-101 thereof,

NOTICE IS HEREBY GIVEN That said mortgage will be foreclosed, pursuant to power of sale, and the premises therein described as: North Half of the Northeast Quarter (N½NE¼) of Section Twenty-six (26), Township Thirty-nine (39) North, Range Twenty-four (24) West, containing Eighty (80) acres, more or less, according to the Government survey thereof, excepting therefrom, however, a tract of land described as follows: Commencing at the northwest corner of said land and running from thence east 417.7 feet, thence south 209 feet, thence west 417.7 feet to the quarter line of said section, thence north on said quarter line 209 feet to the place of beginning; and still further excepting a certain piece of said land described as follows: Commencing at the southwest corner of said land and running from thence east 188 feet, thence north 188 feet, thence west 188 feet to the quarter line of said section, thence south on said quarter line 188 feet to place of beginning; said exceptions containing 3 acres; and still further excepting railroad right of way as located over and across said land, lying within said County and State, will be sold at public auction to the highest bidder for cash by the Sheriff of Delta County, at the front door of the Court House, in the City of Escanaba, in said County and State, on April 2, 1935, at two o'clock P. M. There is due and payable at the date of this notice upon the debt secured by said mortgage, the sum of $2308.06.

Dated December 29, 1934.

THE FEDERAL LAND BANK OF SAINT PAUL
Mortgagee

James C. Wood,
Attorney for the Mortgagee
Manistique, Michigan.
3003-3-12 Thurs.

Classified Advertising

CLASSIFIED ADVERTISING RATE
Daily rate, consecutive insertions

Rate per line	Charge	Cash
One Time	.16	.12
Three Times	.14	.10
Six Times	.12	.08

WHEN AND WHERE TO PLACE WANT ADS

The Classified Advertising Department is situated at
600-602 LUDINGTON ST.

These offices are open to receive advertisements from 8 a. m. to 6 p. m., daily. All ads received up until 6 p. m. will appear in editions the following day.

PHONE YOUR CLASSIFIED AD TO 693

The ad taker will gladly assist you, if desired, so that the copy for your ad is prepared in such a manner as to bring the greatest results for you.

CLASSIFIED ADVERTISING INFORMATION

Errors in advertisements should be reported immediately. The Daily Press will not be responsible for more than one incorrect insertion.

All ads are restricted to their proper classification and to the regular Daily Press style of type. The publishers reserve the right to edit or reject any classified advertising copy.

Advertising ordered for irregular insertions take the one time rate. No ad is taken for less than a basis of three lines. Count six average words to the line. An average word contains six letters.

Accounts unpaid after 20 days will not be granted further credit.

Charged ads will be received by telephone, and if paid at the Daily Press office within six days from the first day of insertion cash rates will be allowed.

Ads ordered for three or six times and stopped before expiration will be charged for only the number of times the ad appeared and adjustment made at the rate earned.

The Daily Press makes an earnest effort to keep its advertising columns free of deceptive and dishonest announcements. Readers are requested to report unsatisfactory dealings with any advertiser in these columns.

FOR SALE

DRY HARDWOOD SLABS; flooring clippings; also high-grade coal. Phone 1695 C-269

FOR SALE—North 50 feet Lot 2, Block 18, Campbell's 2nd addition, 700 S. 15th St. For information call 2031 afternoons. 1500-290-6t

FOR FUEL OF ANY KIND call Ford's Fuel Yard. Phone 1188. C-20-1mo.

FOR SALE—Green hardwood, $5.50. Diamond Pole & Piling Co. Phone 1050. C-36

FOR SALE—Antique wooden bed. 909 Third Ave. South. Phone 410. 3200-59-3t

FOR SALE—Young team of farm horses, weight 2800. Inquire William O. Smith, Fayette, or Leslie Birk's Oil Station, Fayette. 9808-62-3t

FOR SALE—Business property in Gladstone. Cheap for quick sale. See Edwin Peterson, 216 Stephenson Ave. Telephone 1793. 3292-64-3t

WOOD FOR SALE—Dry hardwood, 13 inch, $2.25 single cord. Write Henry Soderstrom, Perkins, Mich. 3293-64-3t

FOR SALE CHEAP—Fawn colored baby buggy in good condition. Inquire 504 S. 18th St. 3507-66-1t

The odds against all four persons in a bridge game holding perfect hands, 13 cards of one suit, are 2,235,197,406,366,368, 301,599,999 to 1, according to statisticians.

WANTED

CHIMNEYS AND FURNACES cleaned. Expert work done. Wm. Champley, Phone 702. 2500-25-12t

MOVING AND HAULING—Lowest rates, one piece or a carload, one mile or a 1000. Call 1269-R. 3306-66-3t

WANTED—Housework, hotel or restaurant work by an experienced girl 23 years of age. For information call 1940-J. 3304-66-3t

WANTED—Two passengers, leaving for Chicago Saturday noon. Share expenses. Call 665-W. 3308-66-1t

FOR RENT

FOR RENT—3 room furnished, heated, modern apartment with or without garage. 1408 Second Ave. South. 3282-61-6t

LOST AND FOUND

LOST—On Ludington street, bunch of keys on chain with metal tag. Finder return to Press office. Liberal reward. 3200-65-3t

WILL THE PARTY who picked up green Shaffer fountain pen Monday afternoon in the post office please call 59. Reward. 3297-65-2t

Card of Thanks

We wish to take this means of extending our thanks to those friends and neighbors who came to our help when our home and belongings were destroyed by fire.

THE ALEX WICKSTROM FAMILY.
Ensign, Mich.
3300-66-1t

We wish to take this means of expressing our heartfelt gratitude for the many acts of kindness shown us during our recent bereavement. Especially do we wish to thank those who sent flowers and who donated the use of their cars, those who served as pallbearers, and those who in so many other kind and thoughtful ways expressed their sympathy. The kindness shown us at this time will never be forgotten.

Signed:
MR. AND MRS. EMIL NELSON,
MR. AND MRS. FRANK NELSON,
MRS. FRANK COLE,
MR. AND MRS. DELBERT NELSON.
3305-66-1t

Iowa Gives 105 Degrees

Iowa City, Ia. (AP)—Fifteen states and China were represented in the 105 men and women presented with degrees at the University of Iowa's mid-year convocation recently. The number of awards was the greatest at a mid-year convocation since 1932.

Gnathonemus Christyi, a fish discovered in Africa, has an elephant-like trunk.

Business and Professional Service

Crosley Radios and Refrigerators
Sales and Service
Free Demonstration
NANTELL ELECTRIC COMPANY
CROSLEY DEALER

Business and Professional Service

V. K. Blomstrom, Opt. D.
OPTOMETRIST
Glasses Fitted
Ocular exercises for the correction of cross eyes.
Hours, A. M.: 9 to 12
P. M.: 1:30 to 5
211 Hughitt Bldg. 1103 Lud. St.

New Low Bus Fares

One Way		Rd Trip Fares
$1.30	to Iron Mountain	$1.90
$1.60	to Menominee	$2.20
$2.50	to Green Bay	$3.25

Bus leaves Escanaba 9:40 a. m.
Gray Transportation Co.

Expert Radio Repair Service
Roy Browne, Service Mgr.
Phone 22
Major Utilities Co.

L&L Trucking Service
Phone 1713 511 Lud. St.
Daily Freight Service
to Menominee, Iron Mountain, Green Bay, Milwaukee, Chicago and all intermediate points.
Bonded Common Carriers operating under M. P. U. C. and P. S. C. W.

Office Hours: 10 to 12 a. m.; 2 to 4:30 p. m.; Evenings by Appointment
Saturdays 9 to 12 a. m.
Telephone 1812
Dr. Harry W. Long
Escanaba National Bank Bldg.
Escanaba, Michigan
Practice Limited to Eye, Ear, Nose and Throat

Cash For Old Gold
GOVERNMENT LICENSED BUYERS
611 LUDINGTON ST.

CALL
GEORGE'S RADIO SHOP
George Kornetzke, Prop.
For
Reliable Radio Service
GRUNOW
RADIOS and REFRIGERATORS
705 South 15th Telephone 705

NOTICE

Physicians and Surgeons of Escanaba and Delta County Will Not Have Office Hours on Wednesday and Saturday Evenings.

Cage Tourney Opens At Gladstone This Evening

STEPHENSON TO MEET KEILMEN

Norway, Vulcan and Rock Swing Into Action Tomorrow Night

District 44 class C basketball tournament opens at 8:15 tonight at the Gladstone high school gymnasium with Coach Eldon Keil's crew meeting Coach Maki's quintet from Stephenson in the only game of the evening. The other three teams, Norway, Vulcan and Rock will swing into action tomorrow night with Norway and Vulcan clashing in what promises to be the cage classic of the season and Rock playing the winner of the Gladstone-Stephenson game of tonight.

On the basis of their season's records in competition in their own class, Rock, Norway and Vulcan were given byes and Gladstone and Stephenson play the preliminary game tonight to make the tourney an even four team bracket. With due respect to Rock's unbeaten record and Vulcan's victory over Norway, the concensus of opinion of the fans makes Norway the team that will have to be beaten to win the championship. The Vikings have a crew of veterans, long and rangy, with plenty of experience and they copped the Menominee range title by defeating most of the class B teams in their district.

Teams Well Matched

The Little Giants of Rock must be given consideration because of their record of wins over Gladstone, Newberry, Menominee, Manistique and others. Vulcan has one of its strongest teams in years, winning a majority of their games, included among them is their victory over the favored Norway outfit. Gladstone, on the other hand, though not given a seeded position, is considered one of the strongest contenders for the title because of their wins over Vulcan, Escanaba, Manistique and others. Stephenson alone has not won a victory in their own class, a fact which would seem to eliminate them from serious consideration. However, unnoticed to most fans is the fact that Stephenson has pushed most of their opponents to the limit and has lost most of their games by a margin of only a few points. They have a veteran crew and cannot be considered as a set-up.

Many Fans Coming

Advance indications are that this will be one of the most successful tournaments ever staged by the Upbay school, both in the quality of the games and in attendance. Every school entered has indicated that they will bring a host of fans with them. The Norway-Vulcan game will be one of the highlights of the meet, both schools having reserved large sections of the bleachers for their backers and Norway bringing their band. Rock is expected to bring its usual large crowd of followers and local fans have shown much interest in the tournament.

In the game with Stephenson tonight, Keil will probably rely on Fisher and McIntyre at forwards and Wilber and Miller, at the guard positions. Swan, the teams high scorer, may be in shape to play but it isn't likely that Keil will use him unless he is absolutely needed. The Upbays will deviate from their usual purple jerseys tonight, wearing white in view of the fact that Stephenson has the same colors.

Vance Hiney and Al Rudness, both of Negaunee, will officiate the tournament.

Munising Boxers Sign For Battles

Munising, March 6—Munising boxers will be busy during the next few weeks, several of them having been signed for headline bouts at Negaunee and Marquette.

The Wilder twins, Russell and Ralph, fighting at 115 pounds, are slated for action on the Elks club card tomorrow night at Negaunee. Russell meeting Jimmie Bourdage of Marquette and Ralph squaring off with Ralph Senecal of Gwinn.

Earl "Shadow" Marsh, veteran middleweight, will return to the wars after an absence of several months, when he meet Norman LaFond, of Marquette on March 21 in the feature bout of the baseball benefit show at the Queen City. "Irish" Levy, local lightweight, is matched with Clarence Thibadeau of Marquette, in the semi-final of the same card.

Lloyd "Quig" Cook, Munising's premier light heavy, has been booked for the feature match of the Negaunee Elks club for April 5, his opponent has not yet been selected but will probably be Paul Braecke, Chicago C. Y. O. champion or Bob Passamoni, of Iron River.

Interesting boxing has revived in this city and approximately 15 youthful athletes are working out nightly at the Legion county club. Several of the latter hope to make their ring debuts in a few weeks. Among them are "Hub" Robar, 165; Jimmie Rousseau, 130 and Flynn Revord at 128 .

The United States contains a producing apple tree for every man, woman and child in the country.

Find the place you want to buy or rent. The Classified ads.

CLASS C TOURNEY PLAT

Rock
Gladstone — 8:15 Thurs. — Stephenson
(winner vs. Rock) 8:30 Fri.
Vulcan — 7:30 Fri. — Norway
8:30 Sat. — Champs

Eskymos Prepare For Kingsford Tournament

Coach Carl Nordberg and his Eskymos began tapering off in their practice sessions last night for their first tournament encounter of the year, which will be against Kingsford Friday night in the Flivver's own gym. Getting the seeded position by virtue of heir season's record, the Eskymos drew Kingsford for their first foe.

On the surface, the drawing of Kingsford seems like a "honey" for the locals, in view of their run away victory over the boys from Fordtown during the regular season. However, on closer scrutiny, it appears that they drew a tartar instead. Kingsford, after their defeat at the hands of the Eskymos early in the year, buckled down to business and became one of the most feared teams in their territory. They won a good many of their games and the ones they did lose were by only a few points to some of the strongest teams in their section of the peninsula. The Flivvers will have the decided advantage of playing on their home court with the cheers of the home fans ringing in their ears, an advantage which means a lot in tournament play when the boys are nervous and high strung.

If the Eskymos dispose of Kingsford, they will play the winner of the Iron Mountain-Manistique game for the championship on Saturday night. Unless several of the Mountaineers break their legs or suddenly lose power of sight, it appears that they will be the team the Eskymos will meet for the championship, should the Eskymos come through with a win in their preliminary game. In the event of a meeting between Iron Mountain and the Nordmen in the final game, there is no doubt but that it will be a cage classic. It will provide the Eskymos an opportunity to avenge the one point defeat suffered at the hands of the Mountaineers a few weeks ago on the latter's court.

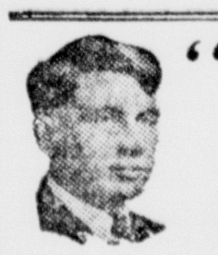

"SEZ ME"

by Ken Gunderman

Upper peninsula high school basketball teams swing into action on a dozen, more or less, different fronts tonight in the annual quest for the much prized class titles. Indications point to exceptionally close battles in most of the district tournaments. At Gladstone, one of the outstanding tournaments in the peninsula will be fought and it is true that the winner of that Class C district meet will probably rate the favored spot to capture the Class C regional championship at Ironwood next week. Of the five teams in the Class C district No. 44 at least four of them—Gladstone, Rock, Norway and Vulcan—are standouts in their class and even Stephenson, the fifth team, has proven itself as capable of considerable strength if they are "right."

—o—

Although Rock's Little Giants captured the top seeded position in the Gladstone district, the Maple Ridge aggregation is far from holding an undeniable claim on the district championship. The Little Giants will meet their first test Friday night, probably against Gladstone, and there are many fans who believe the Rock bid for Class C honors will crash right there, despite the fact that Rock has already conquered the Upbays once this season on the Gladstone court. At any rate, that game is expected to be a bitterly fought scrap all the way—and the winner will have the discouraging task of facing the winner of the Vulcan-Norway engagement in the final. Both Vulcan and Norway rank as exceptionally strong Class C contenders—both can boast numerous victories over Class B foes as well as teams in their own classification.

—o—

The Eskymos, too, will find themselves in for tough engagements in their bid for Class B honors at Kingsford. They first run headlong into an inspired Kingsford team who will be playing on their own court before their own fans, a rooter list swelled by the Iron Mountain crowd because it is very likely the Mountaineer fans will swing their moral support to their neighbors against the Eskymos on Friday night. It is no secret that Kingsford is rated a better than even chance to upset the Eskymos by close followers of the Flivver quintet. And darned if that reasoning isn't sound The Eskymos have been erratic away from home all season. Psychology is heavily in favor of the Flivvers. The Eskymos have the equipment, however, to bowl the Kingsford team right out of the tournament if they properly utilize it.

—o—

If Escanaba does get by the Kingsford game—and we want to emphasize here that they should—they will undoubtedly find themselves pitted against Iron Mountain in the finals. No one who closely follows basketball can give Manistique much of a show against the Mountaineers, on Friday, despite the fact that Manistique has shown a distinct improvement in their play in recent weeks. Iron Mountain has reached the peak of its form and with their own confidence considerably boosted as a result of their previous narrow victory over Escanaba, they will be all the match the Eskymos care to have in the championship game Saturday evening. Playing determinedly with all the forces at their command, the Nordmen can win that game and with the district championship which carries a franchise in the regional or U. P. championship tournament at Ironwood.

A normal growth is maintained by pygmies until they reach the age of 7 or 8.

Rock Spartans Win From Palmer Five Tuesday by 49-35

Palmer, Mich., March 6—After leading by a 9-2 score at one stage of the game, the Palmer Longhorns fell victims to the superior offensive attack of the classy Rock Spartans in an interesting and well-played game here Tuesday evening. The final score was 49 to 35 in favor of the visitors.

Presenting a very versatile offense, the Spartans got into their best stride in the second period, when they scored 24 points while the best the locals could do was to garner eight. After the second period, the result of the game was hardly ever in doubt, with the Spartans maintaining a ten point lead throughout the rest of the game.

The cleverness of the visitors' offense is shown by the fact that, with but one exception, all of the Spartans scored at least seven points, being led by Larson who garnered 13 markers. High scoring honors for the evening went to a local boy, Talus, who chalked up 18 points to keep the Longhorns in the running most of the evening.

The lineups and summary:

PALMER	FG	FT	PF
Hodge, f	1	1	2
Koskinen, f	0	0	0
Appleberg, f	3	2	0
Talus, c	8	2	1
Maki, g	0	0	0
Lahti, g	0	0	1
Oster, g	3	0	3
Totals	15	5	7

ROCK	FG	FT	PF
L. Larson, f	6	1	1
Johnson, f	4	2	3
Rosdet, c	3	1	3
Viitala, g	5	0	0
Huff, g	1	0	0
Rabideau, g	3	1	3
Totals	22	5	10

Officials: Wainio and Kohn.

Score by periods:

Palmer	9	8	6	12—35
Rock	6	24	6	13—49

MATHER PLAYS SAULT CAGERS

Munising Meets Old Foe In Tournament at Ishpeming

Munising, March 6—Coach Peterson's cagers will enter the class B district tournament in Ishpeming with 8 victories and 6 defeats tonight, when they clash with the Soo for the second time in one week. They were defeated at the Soo last Friday by a score of 22 to 28. During the past three weeks the Mather quint went into a slump. After winning four games straight they turned right around and lost three straight, although they have been practicing regular and expect to make a showing for themselves in the tournament.

Coach Peterson will lose two regulars, Gamelin and G. Anderson, and five reserves, Negilski, LaFave, Gunville and Artibee this year, leaving Seglund, N. Anderson, flashy forward, and Maki as the nucleus for next years team.

The season record is as follows:

Mather 29; Alumni 18, at Munising.
Mather 24; Newberry 28, at Newberry.
Mather 54; Baraga 8, at Munising.
Mather 17; Manistique 18, at Manistique.
Mather 19; Rapid River 17, at Rapid River.
Mather 20; Gwinn 17, at Munising.
Mather 17; Gwinn 23, at Gwinn.
Mather 27; John D. Pierce (Mqt.) 23, at Munising.
Mather 44; Rapid River 13, at Munising.
Mather 38; Newberry 25, at Munising.
Mather 27; Baraga 19, at Marquette.
Mather 21; Marquette 23, at Marquette.
Mather 28; Negaunee 32, at Negaunee.
Mather 22; Sault Ste. Marie 28, at the Soo.
Total, Mather 387; Opponents 294.

BOWLING NOTES

DOUBLES TOURNEY

E. Anderson	178	146	188
P. Christensen	194	191	203
Handicap—23.			
Total—1122.			
J. Rademacher	149	162	213
V. Johnson	200	234	160
Handicap—86.			
Total—1205.			
W. Skellenger	170	159	171
W. Klien	258	189	189
Handicap—80.			
Total—1216.			

Wigwams

Syverson	158	189	181
Erickson	139	198	202
Hewlett	175	164	171
Berry	172	180	160
Gander	153	171	181
Totals	797	902	895
Grand Total—2594.			

City Bottling Works

O. Sedenquist	189	184	156
M. Bink	161	174	146
J. Andrews	171	176	153
F. Bink	163	163	163
N. Bink	173	158	152
Totals	857	158	152
Totals	857	855	770
Grand Total—2482.			

Crystal Falls Man Sentenced to Jail On Poacher Charge

Walter Impola, 25, Crystal Falls, Baraga county, has learned what it means to be holding the bag. In his case it was 20 days in jail.

Impola was seen by N. J. Crebassa, conservation officer of Baraga countq, carrying a white bag. The bag bore bloodstains and so Crebassa investigated. The officer found a front quarter of deer inside, but Impola wouldn't tell where he got it.

Following a night in jail Impola, figuratively, was still willing to hold the bag. And so, after accepting his plea of guilty to a charge of illegal possession of venison, the justice gave him 20 days in jail.

Now read the Classified page.

In Camp With Big Leaguers

(By The Associated Press)

New Orleans, March 6 (AP)—It takes more than a drizzling rain to keep the Cleveland Indians off the diamond this year.

Although it did prevent them from turning on full steam in their workout today Manager Johnson put Infielders Trosky, Berger and Hughes through a half hour drill.

Tampa, Fla., Prediction of radical changes in the lineup of the Cincinnati Reds on opening day, as compared with a year ago, came today from General Manager Larry MacPhail.

"I'll guess," McPhail said, "that on opening day there will be five players on the Reds who were not with the club on opening day in 1934, and that four of them will be on the National league roster at the close of the season." He mentioned no names.

West Palm Beach, Fla., Manager Rogers Hornsby convinced his St. Louis Brown today he can still "take it," despite his 38 years.

Attempting to run out a bunt, the Rajah was struck on the temple by a hard thrown ball, but the beaner apparently did not faze him. Double infield practice continued at the Brownie camp today.

Bradenton, Fla., Jerome Herman (Dizzy) Dean, the great man of baseball, was indisposed today. But other big news from the St. Louis Cardinal camp concerned Brother Paul's statement that he was in fine condition.

Dizzy complained of a cold and a grouch, so Manager Frankie Frisch consented for him to absent himself from part of today's practice.

Boston—General Manager Eddie Collins today announced that the Boston Red Sox had demoted Dick "Wiggles" Porter, outfielder, to the Syracuse International league club.

Sarasota, Fla.,—Bob "Lefty" Grove, the Boston Red Sox' costly twirler, cut loose with his portside arm today and made Al Schacht, new comedian-coach, jump with joy. According to Schacht, Grove showed more speeding during today's warm-up than he did at any time last season.

St. Petersburg, Fla.—Babe Ruth and Rabbit Maranville, the Boston Braves' turnstile stars, settled down to routine practice today and Manager Bill McKechnie had his first chance to prime his squad for the week-end exhibition games with Cincinnati at Tampa.

Whether the home run slugger will be ready for these contests will probably be determined tomorrow when he holds down first base in a practice tilt.

Winter Haven, Fla.—The Phillies squad today started its regular practice grind with workouts morning and afternoon.

Fort Myers, Fla.—The Athletics today rested from the rigid regime of the last few days and spent their time in selecting the rookies most likely to make good.

Connie Mack, veteran pilot of the A's, announced that regular practice would be cut to one workout a day except for those still in need of more rigorous training. The yanigan-regular games resume tomorrow.

Biloxi, Miss.—There are rumors that a Washington kid sandlotter whom Clark Griffith picked up in 1931 may displace Centerfielder Fred Schulte in the Senator's lineup this season. The recruit is Jake Powell, who after a minor league developing period moved into Albany last season and was second among the International league batters with a .356 average.

Dizzy Dean Insists He Has Respect for Ruth

BY ALAN GOULD
(Associated Press Sports Editor)

Bradenton, Fla., March 6 (AP)—There won't be any feud this year between the National league's two most colorful and commanding personalities.

I have the solemn word of Jerome Herman (Dizzy) Dean that he holds nothing but admiration and the highest respect for George Herman (Babe) Ruth. In fact Dizzy asked me today to carry the olive branch back to the Babe at St. Petersburg and tell the veteran slugger that he (Dizzy) will do the best he can to strike him out when they meet in an exhibition game on March 20.

Ruth's a Great Guy

"Let's get this all straightened out now," said the elder of the celebrated Dean brothers as we sat in the clubhouse of the world champion Cardinals' training camp. "They have been putting me on the pan for what I said about Ruth, when I first heard he was coming into the National league. Maybe I popped off suddenlike, but they got me wrong.

"I haven't got a thing against Ruth, personally. I never have had. I think he's as great a guy as there has ever been in baseball. He's my friend and he's given me some good advice. In fact I credit him with being one of the influences that helped me make more money in baseball. If he goes good in our league this year—and I hope he does, against every club but the Cards—it will mean $5,000 more on my contract for 1936.

"We will outdraw the American league all around this season, with Ruth helping to pull in the fans. I can't understand how the club owners of that league ever let the Babe get away. That's what I meant when I criticized the American league. How could they have been so shortsighted as not to give their greatest player a manager's job?

"What I said about Ruth, otherwise, was on account of my friend, Bill McKechnie. My first thought was that the Babe's coming to the Braves would cost Bill his job. I know otherwise now and I'm sorry if Ruth felt I was casting any reflection on him personally. The first chance I get I'm going to walk up to the big guy and tell him how great I think he is and how we are all pulling for him to have a good year. Yes, sir, tell the Babe for me that I'm on the square with him.

"Besides I can't afford to put the blast on any hitter like Ruth. He might ram that ball right down my throat some day."

How will Dizzy pitch to Ruth?

"Just like any other tough hitter—and then hope for the best," he replied. "I won't hesitate to pass him if he comes up in a pinch. I know how he can lather that ball and even if I didn't the rest of the Cardinals are taking plenty of pains to tell me all about him."

The irrepressible Dizzy already has wagered, even money, that Ruth won't hit a home run off him in the first four times at bat—passes excluded. Dizzy says he and brother Paul will win "at least 40 games" this season.

TRENARY AND RAPID CLASH

Two Delta County Teams Meet in Tourney at Ishpeming

Trenary, March 6—Trenary's high school basketball team will leave Thursday morning for Ishpeming where they will play the opening game of the district tournament in that city.

Trenary will meet the fast traveling Rapid River team in the opening game in what should be a nip and tuck battle. Trenary easily defeated Rapid earlier in the season but the Delta county boys turned the tables on the locals later in the season in an overtime battle.

Both Trenary and Rapid received a tough break in the drawing as they not only will have to play three games to win the trophy but will have to meet the 3 strongest teams in doing so. The four strongest teams according to the advance dope are Rapid River, National Mine, Champion and Trenary. Champion drew a bye and National Mine was seeded in the lower bracket and plays the weak Palmer to start with and then meets the winner of the Eben-Michigamme game in order to get into the finals. If either Trenary or Rapid wins they must tackle Champion and then most likely meet National Mine in the finals. Both Michigamme and Eben have had poor seasons and should offer little opposition to the strong Miners quintet.

Trenary engaged in light workouts Monday and Tuesday with particular stress being placed on passing and shooting. The Trenary five looked much improved Friday when they defeated Eben 25-13. The team played heads up ball, making use of their height and speed and controlled the ball most of the evening.

Coach Harold Cass will probably leave Thursday morning with nine men. The men taking the trip will probably be Latvala, Viton, Hill and McLaughlin forwards. Beltt center, Finlan, Quarfoote, Seppanen and Captain Trenary guards.

Ping Pong Entry Blank

Please enter me in the Escanaba Lions Club Ping Pong Tournament.

NAME --

ADDRESS --

Send blank to Daily Press Sports Department.

Fireflies Defeat Cooties Bu 12 - 8; Win Class Title

The Fireflies won the inter-class basketball championship at Escanaba high school by defeating the Cooties, by 12-8, in the final tilt played at the senior high gym yesterday afternoon.

The game was closely fought throughout with the Fireflies leading nearly all the way. Scoring was conspicuous because of its scarcity and lusty cheers came from the students after each hard earned point.

The summary:

Fireflies	FG	FT	PF
Dickson, f	1	0	0
Vanlerberghe, f	2	0	1
Nordin, c	0	0	3
Phillips, g	0	1	0
McLeod, g	2	1	1
Totals	5	2	5

Cooties	FG	FT	PF
L. Peterson, f	1	1	2
A. Peterson, f	0	0	1
Sullivan, c	1	0	3
Sundman, g	0	0	1
Johnson, g	0	0	2
Desmond, g	1	1	0
Totals	3	2	9

Fireflies	3	5	5	12
Cooties	0	0	4	8

Officials: Jensen and Christensen.

LITTLE GIANTS TO PLAY FRIDAY

Rock Meets Winner of Upbay-Stephenson Encounter

Rock, Mich., March 6—Rock high school cagers begin their tournament play at Gladstone Friday night when they meet the winner of the Gladstone-Stephenson game which is to be played Thursday night. The Little Giants drew the seeded position and the bye by virtue of their perfect record of four victories against no defeats in competition in their own class.

In view of season's performances, it appears that the Little Giants will be matched with Gladstone in their first tourney start. Although Gladstone has only won one class C game this year, they have won several in class B and Stephenson has yet to win its first game in their own class. The Menominee county lads have been more or less buffeted around by class C schools this year and it does not appear that they will be able to eliminate the Keilmen.

Upbays Have Advantage

If the locals are pitted against the Upbays, the game should be a closely fought battle. Gladstone will have the advantage of playing on their home floor and with the moral support of most of the fans. Although the Little Giants defeated the Upbays earlier in the season, the Keilmen have greatly improved since then and a tournament victory over the locals would wipe out the sting of the other defeat. The only advantage the locals will have over Gladstone will be the fact that the latter team may be somewhat tired out from the effects of the game on the previous night while the Little Giants will be fresh.

What effect, if any, the recent lay-off of the locals will have on their play remains to be seen. In their last game of the regular season, the boys were defeated two weeks ago by the classy freshman squad from the Northern State Teachers College. Since they have not played and the idleness may be a detriment to their tourney play. On the other hand, the rest may have done the team a lot of good. It was very evident by the way the team played in its last two or three games that they had lost much of their earlier smoothness. It is possible that some of this may have returned with the vacation.

An unusually large crowd of local fans will be on hand to witness the game at Gladstone Friday night and it is expected that two or three of the school buses will be taken to accommodate the students.

NATIONAL DISTILLERS
Costs Less—Tastes Better!
65¢ A PINT

Brigadier costs less than many other whiskies—and tastes better. That's why it's one of America's favorites. Try it.
65c for No. 1083—pints
$1.00 for No. 1082—fifths
BRIGADIER BLENDED WHISKEY
PENN-MARYLAND CORPORATION—*A Division of* National Distillers, New York, N. Y.

SALESMAN SAM By Small

Cage Tourney Opens At Gladstone This Evening

STEPHENSON TO MEET KEILMEN

Norway, Vulcan and Rock Swing Into Action Tomorrow Night

District 44 class C basketball tournament opens at 8:15 tonight at the Gladstone high school gymnasium with Coach Eldon Keil's crew meeting Coach Maki's quintet from Stephenson in the only game of the evening. The other three teams, Norway, Vulcan and Rock will swing into action tomorrow night with Norway and Vulcan clashing in what promises to be the cage classic of the season and Rock playing the winner of the Gladstone-Stephenson game of tonight.

On the basis of their season's records in competition in their own class, Rock, Norway and Vulcan were given byes and Gladstone and Stephenson play the preliminary game tonight to make the tourney an even four team bracket. With due respect to Rock's unbeaten record and Vulcan's victory over Norway, the concensus of opinion of the fans makes Norway the team that will have to be beaten to win the championship. The Vikings have a crew of veterans, long and rangy, with plenty of experience and they copped the Menominee range title by defeating most of the class B teams in their district.

Teams Well Matched

The Little Giants of Rock must be given consideration because of their record of wins over Gladstone, Newberry, Menominee, Manistique and others. Vulcan has one of its strongest teams in years, winning a majority of their games, included among them is their victory over the favored Norway outfit. Gladstone, on the other hand, though not given a seeded position, is considered one of the strongest contenders for the title because of their wins over Vulcan, Escanaba, Manistique and others. Stephenson alone has not won a victory in their own class, a fact which would seem to eliminate them from serious consideration. However, unnoticed to most fans is the fact that Stephenson has pushed most of their oppenents to the limit and has lost most of their games by a margin of only a few points. They have a veteran crew and cannot be considered as a set-up.

Many Fans Coming

Advance indications are that this will be one of the most successful tournaments ever staged by the Upbay school, both in the quality of the games and in attendance. Every school entered has indicated that they will bring a host of fans with them. The Norway-Vulcan game will be one of the highlights of the meet, both schools having reserved large sections of the bleachers for their backers and Norway bringing their band. Rock is expected to bring its usual large crowd of followers and local fans have shown much interest in the tournament.

In the game with Stephenson tonight, Keil will probably rely on Fisher and McIntyre at forwards and Wilber and Miller, at the guard positions. Swan, the teams high scorer, may be in shape to play but it isn't likely that Keil will use him unless he is absolutely needed. The Upbays will deviate from their usual purple jerseys tonight, wearing white in view of the fact that Stephenson has the same colors.

Vance Hiney and Al Rudness, both of Negaunee, will officiate the tournament.

Munising Boxers Sign For Battles

Munising, March 6—Munising boxers will be busy during the next few weeks, several of them having been signed for headline bouts at Negaunee and Marquette.

The Wilder twins, Russell and Ralph, fighting at 115 pounds, are slated for action on the Elks club card tomorrow night at Negaunee. Russell meeting Jimmie Bourdage of Marquette and Ralph squaring off with Ralph Senecal of Gwinn.

Earl "Shadow" Marsh, veteran middleweight, will return to the wars after an absence of several months, when he meet Norman LaFond, of Marquette on March 21 in the feature bout of the baseball benefit show at the Queen City. "Irish" Levy, local lightweight, is matched with Clarence Thibadeau of Marquette, in the semi-final of the same card.

Lloyd "Quig" Cook, Munising's premier light heavy, has been booked for the feature match of the Negaunee Elks club for April 5, his opponent has not yet been selected but will probably be Paul Braecke, Chicago C. Y. O. champion or Bob Passamoni, of Iron River.

Interesting boxing has revived in this city and approximately 15 youthful athletes are working out nightly at the Legion county club. Several of the latter hope to make their ring debuts in a few weeks. Among them are "Hub" Robar, 165; Jimmie Rousseau, 130 and Flynn Revord at 128 .

The United States contains a producing apple tree for every man, woman and child in the country.

Find the place you want to buy or rent. The Classified ads.

CLASS C TOURNEY PLAT

Rock
8:30 Fri.
Gladstone
8:15 Thurs.
Stephenson
8:30 Sat. — Champs
Vulcan
7:30 Fri.
Norway

Eskymos Prepare For Kingsford Tournament

Coach Carl Nordberg and his Eskymos began tapering off in their practice sessions last night for their first tournament encounter of the year, which will be against Kingsford Friday night in the Flivver's own gym. Getting the seeded position by virtue of heir season's record, the Eskymos drew Kingsford for their first foe.

On the surface, the drawing of Kingsford seems like a "honey" for the locals, in view of their run away victory over the boys from Fordtown during the regular season. However, on closer scrutiny, it appears that they drew a tartar instead. Kingsford, after their defeat at the hands of the Eskymos early in the year, buckled down to business and became one of the most feared teams in their territory. They won a good many of their games and the ones they did lose were by only a few points to some of the strongest teams in their section of the peninsula. The Flivvers will have the decided advantage of playing on their home court with the cheers of the home fans ringing in their ears, an advantage which means a lot in tournament play when the boys are nervous and high strung.

If the Eskymos dispose of Kingsford, they will play the winner of the Iron Mountain-Manistique game for the championship on Saturday night. Unless several of the Mountaineers break their legs or suddenly lose power of sight, it appears that they will be the team the Eskymos will meet for the championship, should the Eskymos come through with a win in their preliminary game. In the event of a meeting between Iron Mountain and the Nordmen in the final game, there is no doubt but that it will be a cage classic. It will provide the Eskymos an opportunity to avenge the one point defeat suffered at the hands of the Mountaineers a few weeks ago on the latter's court.

"SEZ ME"

by Ken Gunderman

Upper peninsula high school basketball teams swing into action on a dozen, more or less, different fronts tonight in the annual quest for the much prized class titles. Indications point to exceptionally close battles in most of the district tournaments. At Gladstone, one of the outstanding tournaments in the peninsula will be fought and it is true that the winner of that Class C district meet will probably rate the favored spot to capture the Class C regional championship at Ironwood next week. Of the five teams in the Class C district No. 44 at least four of them—Gladstone, Rock, Norway and Vulcan—are standouts in their class and even Stephenson, the fifth team, has proven itself as capable of considerable strength if they are "right."

—o—

Although Rock's Little Giants captured the top seeded position in the Gladstone district, the Maple Ridge aggregation is far from holding an undeniable claim on the district championship. The Little Giants will meet their first test Friday night, probably against Gladstone, and there are many fans who believe the Rock bid for Class C honors will crash right there, despite the fact that Rock has already conquered the Upbays once this season on the Gladstone court. At any rate, that game is expected to be a bitterly fought scrap all the way—and the winner will have the discouraging task of facing the winner of the Vulcan-Norway engagement in the final. Both Vulcan and Norway rank as exceptionally strong Class C contenders—both can boast numerous victories over Class B foes as well as teams in their own classification.

—o—

The Eskymos, too, will find themselves in for tough engagements in their bid for Class B honors at Kingsford. They first run headlong into an inspired Kingsford team who will be playing on their own court before their own fans, a rooter list swelled by the Iron Mountain crowd because it is very likely the Mountaineer fans will swing their moral support to their neighbors against the Eskymos on Friday night. It is no secret that Kingsford is rated a better than even chance to upset the Eskymos by close followers of the Flivver quintet. And darned if that reasoning isn't sound The Eskymos have been erratic away from home all season. Psychology is heavily in favor of the Flivvers. The Eskymos have the equipment, however, to bowl the Kingsford team right out of the tournament if they properly utilize it.

—o—

If Escanaba does get by the Kingsford game—and we want to emphasize here that they should—they will undoubtedly find themselves pitted against Iron Mountain in the finals. No one who closely follows basketball can give Manistique much of a show against the Mountaineers, on Friday, despite the fact that Manistique has shown a distinct improvement in their play in recent weeks. Iron Mountain has reached the peak of its form and with their own confidence considerably boosted as a result of their previous narrow victory over Escanaba, they will be all the match the Eskymos care to have. In the championship game Saturday evening. Playing determinedly with all the forces at their command, the Nordmen can win that game and with the district championship which carries a franchise in the regional or U. P. championship tournament at Ironwood.

A normal growth is maintained by pygmies until they reach the age of 7 or 8.

MATHER PLAYS SAULT CAGERS

Munising Meets Old Foe In Tournament at Ishpeming

Munising, March 6—Coach Peterson's cagers will enter the class B district tournament in Ishpeming with 8 victories and 6 defeats tonight, when they clash with the Soo for the second time in one week. They were defeated at the Soo last Friday by a score of 22 to 28. During the past three weeks the Mather quint went into a slump. After winning four games straight they turned right around and lost three straight, although they have been practicing regular and expect to make a showing for themselves in the tournament.

Coach Peterson will lose two regulars, Gamelin and G. Anderson, and five reserves, Negilski, LaFave, Gunville and Artibee this year, leaving Seglund, N. Anderson, flashy forward, and Maki as the nucleus for next years team.

The season record is as follows:

Mather 29; Alumni 18, at Munising.
Mather 24; Newberry 28, at Newberry.
Mather 54; Baraga 8, at Munising.
Mather 17; Manistique 18, at Manistique.
Mather 19; Rapid River 17, at Rapid River.
Mather 20; Gwinn 17, at Munising.
Mather 17; Gwinn 23, at Gwinn.
Mather 27; John D. Pierce (Mqt.) 23, at Munising.
Mather 44; Rapid River 13, at Munising.
Mather 38; Newberry 25, at Munising.
Mather 27; Baraga 19, at Marquette.
Mather 21; Marquette 23, at Marquette.
Mather 28; Negaunee 32, at Negaunee.
Mather 22; Sault Ste. Marie 28, at the Soo.
Total, Mather 387; Opponents 294.

BOWLING NOTES

DOUBLES TOURNEY

E. Anderson	178	146	188
P. Christensen	194	191	203
Handicap—23.			
Total—1122.			
J. Rademacher	149	162	213
V. Johnson	200	234	160
Handicap—86.			
Total—1205.			
W. Skellenger	170	159	171
W. Klien	258	189	189
Handicap—80.			
Total—1216.			

Wigwams

Syverson	158	189	181
Erickson	139	198	202
Hewlett	175	164	171
Berry	172	180	160
Gander	153	171	181
Totals	797	902	895
Grand Total—2594.			

City Bottling Works

O. Sedenquist	189	184	156
M. Bink	161	174	146
J. Andrews	171	176	153
F. Bink	163	163	163
N. Bink	173	158	152
Totals	857	158	152
Totals	857	855	770
Grand Total—2482.			

Rock Spartans Win From Palmer Five Tuesday by 49-35

Palmer, Mich, March 6—After leading by a 9-2 score at one stage of the game, the Palmer Longhorns fell victims to the superior offensive attack of the classy Rock Spartans in an interesting and well-played game here Tuesday evening. The final score was 49 to 35 in favor of the visitors.

Presenting a very versatile offense, the Spartans got into their best stride in the second period, when they scored 24 points while the best the locals could do was to garner eight. After the second period, the result of the game was hardly ever in doubt, with the Spartans maintaining a ten point lead throughout the rest of the game.

The cleverness of the visitors' offense is shown by the fact that with but one exception, all of the Spartans scored at least seven points, being led by Larson who garnered 13 markers. High scoring honors for the evening went to a local boy, Talus, who chalked up 18 points to keep the Longhorns in the running most of the evening.

The lineups and summary:

PALMER	FG	FT	PF
Hodge, f	1	1	2
Koskinen, f	0	0	0
Appleberg, f	3	2	1
Talus, c	8	2	1
Maki, g	0	0	1
Lahti, g	3	0	0
Oster, g	0	0	2
Totals	15	5	7

ROCK	FG	FT	PF
L. Larson, f	6	1	1
Johnson, f	4	2	3
Rosdet, c	3	1	0
Viitala, g	5	0	3
Huff, g	3	1	0
Rabideau, g	1	0	3
Totals	22	5	10

Officials: Wainio and Kohn.

Score by periods:

Palmer	9	8	6	12—35
Rock	6	24	6	13—49

Crystal Falls Man Sentenced to Jail On Poacher Charge

Walter Impola, 25, Crystal Falls, Baraga county, has learned what it means to be holding the bag. In his case it was 20 days in jail.

Impola was seen by N. J. Crebassa, conservation officer of Baraga county, carrying a white bag. The bag bore bloodstains and so Crebassa investigated. The officer found a front quarter of deer inside, but Impola wouldn't tell where he got it.

Following a night in jail Impola, figuratively, was still willing to hold the bag. And so, after accepting his plea of guilty to a charge of illegal possession of venison, the justice gave him 20 days in jail.

Now read the Classified page.

In Camp With Big Leaguers

(By The Associated Press)

New Orleans, March 6 (AP)—It takes more than a drizzling rain to keep the Cleveland Indians off the diamond this year.

Although it did prevent them from turning on full steam in their workout today Manager Johnson put Infielders Trosky, Berger and Hughes through a half hour drill.

Tampa, Fla., Prediction of radical changes in the lineup of the Cincinnati Reds on opening day, as compared with a year ago, came today from General Manager Larry MacPhail.

"I'll guess," McPhail said, "that on opening day there will be five players on the Reds who were not with the club on opening day in 1934, and that four of them will be on the National league roster at the close of the season." He mentioned no names.

West Palm Beach, Fla., Manager Rogers Hornsby convinced his St. Louis Brown today he can still "take it," despite his 38 years.

Attempting to run out a bunt, the Rajah was struck on the temple by a hard thrown ball, but the beaner apparently did not faze him. Double infield practice continued at the Brownie camp today.

Bradenton, Fla., Jerome Herman (Dizzy) Dean, the great man of baseball, was indisposed today. But other big news from the St. Louis Cardinal camp concerned Brother Paul's statement that he was in fine condition.

Dizzy complained of a cold and a grouch, so Manager Frankie Frisch consented for him to absent himself from part of today's practice.

Boston—General Manager Eddie Collins today announced that the Boston Red Sox had demoted Dick "Wiggles" Porter, outfielder, to the Syracuse International league club.

Sarasota, Fla.,—Bob "Lefty" Grove, the Boston Red Sox' costly twirler, cut loose with his portside arm today and made Al Schacht, new comedian-coach, jump with joy. According to Schacht, Grove showed more speeding during today's warm-up than he did at any time last season.

St. Petersburg, Fla.—Babe Ruth and Rabbit Maranville, the Boston Braves' turnstile stars, settled down to routine practice today and Manager Bill McKechnie had his first chance to prime his squad for the week-end exhibition games with Cincinnati at Tampa.

Whether the home run slugger will be ready for these contests will probably be determined tomorrow when he holds down first base in a practice tilt.

Winter Haven, Fla.—The Phillies squad today started its regular practice grind with workouts morning and afternoon.

Fort Myers, Fla.—The Athletics today rested from the rigid regime of the last few days and spent their time in selecting the rookies most likely to make good.

Connie Mack, veteran pilot of the A's, announced that regular practice would be cut to one workout a day except for those still in need of more rigorous training. The yanigan-regular games resume tomorrow.

Biloxi, Miss.—There are rumors that a Washington kid sandlotter whom Clark Griffith picked up in 1931 may displace Centerfielder Fred Schulte in the Senator's lineup this season. The recruit is Jake Powell, who after a minor league developing period moved into Albany last season and was second among the International league batters with a .356 average.

Dizzy Dean Insists He Has Respect for Ruth

BY ALAN GOULD
(Associated Press Sports Editor)

Bradenton, Fla., March 6 (AP)—There won't be any feud this year between the National league's two most colorful and commanding personalities.

I have the solemn word of Jerome Herman (Dizzy) Dean that he holds nothing but admiration and the highest respect for George Herman (Babe) Ruth. In fact Dizzy asked me today to carry the olive branch back to the Babe at St. Petersburg and tell the veteran slugger that he (Dizzy) will do the best he can to strike him out when they meet in an exhibition game on March 20.

Ruth's a Great Guy

"Let's get this all straightened out now," said the elder of the celebrated Dean brothers as we sat in the clubhouse of the world champion Cardinals' training camp. "They have been putting me on the pan for what I said about Ruth, when I first heard he was coming into the National league. Maybe I popped off suddenlike, but they got me wrong.

"I haven't got a thing against Ruth, personally. I never have had. I think he's as great a guy as there has ever been in baseball. He's my friend and he's given me some good advice. In fact I credit him with being one of the influences that helped me make more money in baseball. If he goes good in our league this year—and I hope he does, against every club but the Cards—it will mean $5,000 more on my contract for 1936.

"We will outdraw the American league all around this season, with Ruth helping to pull in the fans. I can't understand how the club owners of that league ever let the Babe get away. That's what I meant when I criticized the American league. How could they have been so shortsighted as not to give their greatest player a manager's job?

"What I said about Ruth, otherwise, was on account of my friend, Bill McKechnie. My first thought was that the Babe's coming to the Braves would cost Bill his job. I know otherwise now and I'm sorry if Ruth felt I was casting any reflection on him personally. The first chance I get I'm going to walk up to the big guy and tell him how great I think he is and how we are all pulling for him to have a good year. Yes, sir, tell the Babe for me that I'm on the square with him.

"Besides I can't afford to put the blast on any hitter like Ruth. He might ram that ball right down my throat some day."

How will Dizzy pitch to Ruth?

"Just like any other tough hitter—and then hope for the best," he replied. "I won't hesitate to pass him if he comes up in a pinch. I know how he can lather that ball and even if I didn't the rest of the Cardinals are taking plenty of pains to tell me all about him."

The irrepressible Dizzy already has wagered, even money, that Ruth won't hit a home run off him in the first four times at bat—passes excluded. Dizzy says he and brother Paul will win "at least 40 games" this season.

TRENARY AND RAPID CLASH

Two Delta County Teams Meet in Tourney at Ishpeming

Trenary, March 6—Trenary's high school basketball team will leave Thursday morning for Ishpeming where they will play the opening game of the district tournament in that city.

Trenary will meet the fast traveling Rapid River team in the opening game in what should be a nip and tuck battle. Trenary easily defeated Rapid earlier in the season but the Delta county boys turned the tables on the locals later in the season in an overtime battle.

Both Trenary and Rapid received a tough break in the drawing as they not only will have to play three games to win the trophy but will have to meet the 3 strongest teams in doing so. The four strongest teams according to the advance dope are Rapid River, National Mine, Cnampion and Trenary. Champion drew a bye and National Mine was seeded in the lower bracket and plays the weak Palmer to start with and then meets the winner of the Eben-Michigamme game in order to get into the finals. If either Trenary or Rapid wins they must tackle Champion and then most likely meet National Mine in the finals. Both Michigamme and Eben have had poor seasons and should offer little opposition to the strong Miners quintet.

Trenary engaged in light workouts Monday and Tuesday with particular stress being placed on passing and shooting. The Trenary five looked much improved Friday when they defeated Eben 25-13. The team played heads up ball, making use of their height and speed and controlled the ball most of the evening.

Coach Harold Cass will probably leave Thursday morning with nine men. The men taking the trip will probably be Latvala, Viton, Hill and McLaughlin forwards. Beltt center, Finlan, Quarfoote, Seppanen and Captain Trenary guards.

Fireflies Defeat Cooties By 12 - 8; Win Class Title

The Fireflies won the inter-class basketball championship at Escanaba high school by defeating the Cooties, by 12-8, in the final tilt played at the senior high gym yesterday afternoon.

The game was closely fought throughout with the Fireflies leading nearly all the way. Scoring was conspicuous because of its scarcity and lusty cheers came from the students after each hard earned point.

The summary:

Fireflies	FG	FT	PF
Dickson, f	1	0	0
Vanlerberghe, f	2	0	1
Nordin, c	0	0	3
Phillips, g	0	1	0
McLeod, g	2	1	1
Totals	5	2	5

Cooties	FG	FT	PF
L. Peterson, f	1	1	2
A. Peterson, f	0	0	1
Sullivan, c	1	0	3
Sundman, g	0	0	1
Johnson, g	0	0	2
Desmond, g	1	1	0
Totals	3	2	9

Fireflies	3	5	5	12
Cooties	0	0	4	8

Officials: Jensen and Christensen.

LITTLE GIANTS TO PLAY FRIDAY

Rock Meets Winner of Upbay-Stephenson Encounter

Rock, Mich., March 6—Rock high school cagers begin their tournament play at Gladstone Friday night when they meet the winner of the Gladstone-Stephenson game which is to be played Thursday night. The Little Giants drew the seeded position and the bye by virtue of their perfect record of four victories against no defeats in competition in their own class.

In view of season's performances, it appears that the Little Giants will be matched with Gladstone in their first tourney start. Although Gladstone has only won one class C game this year, they have won several in class B and Stephenson has yet to win its first game in their own class. The Menominee county lads have been more or less buffeted around by class C schools this year and it does not appear that they will be able to eliminate the Keilmen.

Upbays Have Advantage

If the locals are pitted against the Upbays, the game should be a closely fought battle. Gladstone will have the advantage of playing on their home floor and with the moral support of most of the fans. Although the Little Giants defeated the Upbays earlier in the season, the Keilmen have greatly improved since then and a tournament victory over the locals would wipe out the sting of the other defeat. The only advantage the locals will have over Gladstone will be the fact that the latter team may be somewhat tired out from the effects of the game on the previous night while the Little Giants will be fresh.

What effect, if any, the recent lay-off of the locals will have on their play remains to be seen. In their last game of the regular season, the boys were defeated two weeks ago by the classy freshman squad from the Northern State Teachers College. Since they have not played and the idleness may be a detriment to their tourney play. On the other hand, the rest may have done the team a lot of good. It was very evident by the way the team played in its last two or three games that they had lost much of their earlier smoothness. It is possible that some of this may have returned with the vacation.

An unusually large crowd of local fans will be on hand to witness the game at Gladstone Friday night and it is expected that two or three of the school buses will be taken to accommodate the students.

Ping Pong Entry Blank

Please enter me in the Escanaba Lions Club Ping Pong Tournament.

NAME --

ADDRESS --

Send blank to Daily Press Sports Department.

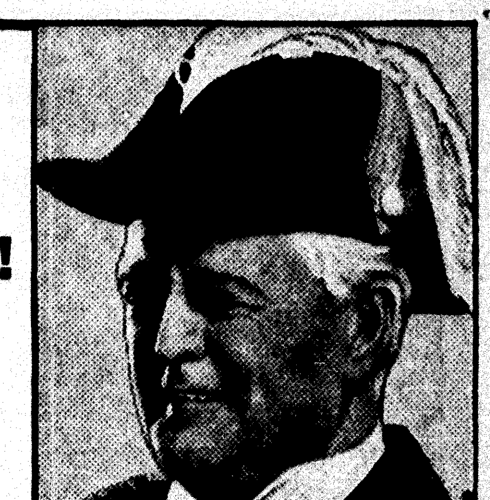

Costs Less—
Tastes Better!
65¢ A PINT

Brigadier costs less than many other whiskies—and tastes better. That's why it's one of America's favorites. Try it.

65c for No. 1083—pints
$1.00 for No. 1082—fifths

BRIGADIER
BLENDED WHISKEY

PENN-MARYLAND CORPORATION—*A Division of National Distillers, New York, N. Y.*

SALESMAN SAM — By Small

STOCKS SHIFT ABOUT CRAZILY

STOCK AVERAGES

Compiled by The Associated Press

	30 Ind'ls	15 Rails	15 Ut's	60 Stocks
Net change..	A.1	D.1	D.1	A.1
Wednesday ..	51.6	x19.9	x22.3	36.4
Tuesday	51.5	20.0	22.4	26.3
Month ago ..	52.1	21.9	24.3	37.6
Year ago	56.1	37.2	34.9	46.1
1935 high	56.6	27.6	26.6	41.6
1935 low	51.5	19.9	22.3	36.4
1934 high	61.4	43.0	40.6	51.4
1934 low	45.3	22.8	24.2	34.9
x—New 1935 lows.				
Movement of Recent Years				
1932 low	17.5	8.7	23.9	16.9
1929 high	146.9	153.9	184.3	157.7
1927 low	51.6	95.3	61.8	61.8

BY FRANK MAC MILLEN
(Associated Press Financial Writer)

New York, Mar. 6 (AP)—Wall Street scarcely knew whether to buy or sell at times today with the result that security prices rocked around crazily most of the session and then finished not far from where they started.

At the heart of the bewilderment, observers said, was the confusion which arose from Wall Street news ticket reports that President Roosevelt did not consider commodity prices high enough to relieve the country's debt burden.

When the chief executive declined to discuss devaluation of the dollar, markets immediately jumped to the conclusion that another dollar cut was really meant.

A subsequent White House statement that no such intimation was intended by Mr. Roosevelt hacked away many of the sharp stock gains which followed the initial report.

While industrial shares held their own fairly well by closing time, the rails and industrials were around the lows for 1935. The market, as a whole, closed up .1 of a point at 36.4 in terms of the Associated Press average for 60 selected stocks. Trading was more active at 1,285,900 shares against 899,200 shares yesterday.

Among market leaders which suffered fractional losses were United States Steel, Woolworth, American Telephone, Bethlehem Steel, and Montgomery Ward. Gains of small fractions were added to the prices of Westinghouse, American Smelting, General Electric and International Harvester.

U. S. Steel preferred closed at 81 for a gain of 2¼, Eastman Kodak preferred was up 4½ to 150, while National Lead "A" jumped 5 points to 157½. Ingersoll Rand at 64 was 4 1-8 points lower and Inland Steel was down 1 5-8 at 49 3-8. Evans Products dipped when a dividend of 25 cents was declared against 50 cents paid in December.

CHICAGO PRICES

CHICAGO LARD

Chicago, Mar. 6—Cash lard, 13.60.

CHICAGO BUTTER

Chicago, Mar. 6—Butter was steady today.

Fresh: 93 score, 30¼ to 30 3-4; 92, 29 3-4; 91, 29½; 90, 29; 89, 28 3-4.

Centralized carlots: 90 score, 29 outside; 89, 28 3-4.

CHICAGO EGGS

Chicago, Mar. 6—Eggs 15,358, easy; extra firsts, 21 to 22¼; fresh graded firsts, 20 3-4 to 21¼; current receipts, 20¼; storage packed firsts, 22 3-4; storage packed extras, 23¼; egg sales, extra firsts, 1 car 22¼; fresh graded firsts, 1 car 21¼; current receipts, 150 cases 20, 308 cases 20¼.

CHICAGO POTATOES

Chicago, Mar. 6—Potatoes 92, on track 273, total U. S. shipments 717; old stock about steady, supplies moderate, demand and trading slow; Wisconsin round whites, U. S. No. 1, .72½; Michigan russet rurals, U. S. No. 1, .72½; Idaho russets, U. S. No. 1, 1.47½; new stock, steady, supplies moderate, demand and trading slow; Florida bushel crates, bliss triumphs, U. S. No. 1, washed, very few sales, 1.85 to 1.90.

CHICAGO GRAIN

Chicago, Mar. 6—Hasty ideas that President Roosevelt was about to devalue the dollar anew ran grain markets skyward today, but denials later tumbled prices lower than before.

When trading ended for the day, wheat had sold at the bottommost level since February 7 and corn since November 10. Both in wheat and corn, wild fluctuations up and down exceeded 3 cents a bushel, with last prices at almost the day's botom.

Wheat closed nervous, 3-4 to 1 1-8 under yesterday's finish, May 95 to 95 1-8, corn 3-8 to 1 1-8 off, May 81 1-8 to 81 3-8, oats unchanged to 3-4 down, and provisions showing 10 to 20 cents decline.

Corn and oats mainly paralleled the action of wheat.

Provisions rose and fell with hog values and with grain.

CHICAGO LIVESTOCK

Chicago, Mar. 6—Hogs 10,000, including 3,000 direct; closed weaker than Tuesday after opening 10 higher; early top 9.90; late bids and sales 9.70 down; light weights, 9.50 to 9.70; light lights, 9.00 to 9.50; good packing sows, 8.90 to 9.00; shippers took 1,000; estimated holdover 3,000; light lights, good and choice, 140 to 160 lbs., 9.00 to 9.60; light weight, 160 to 200 lbs., 9.35 to 9.75.

Cattle 9,000, calves 1,500; fed steers and yearlings very active, unevenly strong to 25 higher, in-between and lower grades showing most advance; general run selling 50 higher than late last week; supply fairly well cleaned up on early rounds; top 14.10; best yearlings, 13.65; heifer yearlings, 10.50; largely 9.25 to 12.75 market; all she stock firm to unevenly higher; bulls steady; vealers steady to 25 lower; slaughter cattle and vealers: Steers, good and choice, 550 to 900 lbs., 10.00 to 13.50; 900 to 1100 lbs., 10.25 to 14.00; 1100 to 1300 [illegible]

BOSTON COPPERS

Boston, Mar. 6—Closing:

Anaconda	[illegible]
Copper Range	[illegible]
North Butte	[illegible]
Old Dominion	[illegible]
Utah Metal	[illegible]

WHAT STOCK MARKET DID
(By The Associated Press)

	Wed.	Tues
Advances	138	69
Declines	473	584
Unchanged	189	118

NEW YORK STOCKS
(Last Sales)

Air Reduc	[illegible]
Alaska Juneau	[illegible]
Allied Chem & Dye	[illegible]
Allis Chalmers	[illegible]
Amer Can	[illegible]
Amer Car & Fdry	[illegible]
Am & For Pow	[illegible]
Am Internat	[illegible]
Am Locomotive	[illegible]
Am. Rad. St. San	[illegible]
Am Rolling Mill	[illegible]
Am Smelt & Ref	[illegible]
Am Tel & Tel	[illegible]
Am Tob "B"	[illegible]
Am Water Wks	[illegible]
Am Woolen	[illegible]
Am Zinc L & S	[illegible]
Anaconda	[illegible]
Anaconda W & C	[illegible]
Andes Copper	[illegible]
Armour Ill "A"	[illegible]
Armour Ill "B"	[illegible]
Armour Ill Pfd	[illegible]
Atch. T & S F	[illegible]
Atl. Refining	[illegible]
Auburn Auto	[illegible]
Auto Sales	[illegible]
Balt & Ohio	[illegible]
Barnsdall A	[illegible]
Bendix Aviation	[illegible]
Bethlehem Stl	[illegible]
Bohn Alum	[illegible]
Borden	[illegible]
Briggs Mfg	[illegible]
Bruns Balke	[illegible]
Bruns P & By	[illegible]
Budd Wheel	[illegible]
Burr Adding Mach	[illegible]
Byers Co	[illegible]
Callahan Z & L	[illegible]
Cal & Hecla	[illegible]
Campbell Wyant	[illegible]
Canada Dry G. A.	[illegible]
Canada Pacific	[illegible]
Case, J. I.	42.12
Cerro De Pasco	[illegible]
Checker Cab	[illegible]
Ches & Ohio	41.37
Chi & Gt. West	.87
Ch Milw & St. P. Pfd.	2.25
Chi & N. W.	3.12
Chi Rock Is & P	1.75
Chrysler	33.62
Collins & Aik	10.37
Colo F & I	3.00
Col G & Elec	4.37
Col Carbon	76.50
Com Inv. Tr.	56.75
Commonw. Solvent	19.00
Commonw. South	.75
Congol Nairn	28.75
Congress Cig	9.25
Cons Gas	16.50
Cons Oil	7.12
Container A	10.75
Cont. Can	69.00
Cont. Motors	1.00
Corn Prod.	63.00
Crucible Stl.	17.50
Cudahy Pack	43.75
Curtis Wright	2.12
Davison Chem	
Detroit Edison	
Dome Mines	32.00
Drug Inc.	
Dupont De N	91.37
Eastman Kod	118.00
Eaton Axle & Sp	
Elect Auto Lite	21.50
Elec P & L	1.62
Elec. Sto. Bat.	43.25
Erie	8.62
Fed Motors	4.50
Fed Screw	3.00
Firestone T & R	15.00
Follansbee	2.50
Fourth National Inv	22.50
Fox Film A	9.12
Freeport Tex	20.50
General Asphalt	13.50
Gen. Elect	22.37
Gen Foods	33.75
General Motors	28.25
Gen Ry Sig	19.50
Gillett S. R.	13.37
Glidden Co	25.12
Gold Dust	16.87
Goodrich	8.62
Goodyear	19.75
Graham Paige	2.00
Granby Cons Min	6.25
Grant, W. T.	30.87
Gt. Nor. Ry Pfd	11.25
Gt. Nor. Iron Ore Ctfs.	9.62
Grigsby Grunow	
Hahn Dept. St.	4.87
Houdaille H. "B"	3.50
Houston Oil	12.62
Hudson Motors	8.75
Hupp Motors	2.00
Ills Cent	10.00
Ind. Refin.	
Inland Steel	49.37
Insp. Copper	2.62
Intl Harvester	38.00
Intl Hydro Elec	1.50
Intl Nick Can	[illegible]
Intl Shoe	[illegible]
Intl Tel & Tel	[illegible]
Interstate Dept St	[illegible]
Jewel Tea	[illegible]
Johns Manville	[illegible]
Kans C South	[illegible]
Kelly Springf	[illegible]
Kelsey Hayes Whl	[illegible]
Kelvinator	[illegible]
Kennecott Cop	[illegible]
Kimberly Clark	[illegible]
Kresge (SS)	[illegible]
Kroger Gro	[illegible]
Ligg & Myers "B"	[illegible]
Liquid Carb	[illegible]
Loose Wiles	[illegible]
Louis G & E A	[illegible]
Louis & N	[illegible]
Ludlum Stl	[illegible]
Mack Trucks	[illegible]
Magma Cop	[illegible]
Marshall Field	[illegible]
Miami Cop	[illegible]
Mid Cont Pete	[illegible]
Midland Stl	[illegible]
Minn [illegible]	[illegible]
M K & T	[illegible]
Mo Pacific	[illegible]
Montgom Ward	[illegible]
Mother Lode	[illegible]
Motor Prod	[illegible]
Motor Wheel	[illegible]
Mullins Mfg	[illegible]
Murray Corp	[illegible]
Nash Motors	[illegible]
Natl Biscuit	[illegible]
Natl Cash Reg "A"	[illegible]
Natl Dairy Prod	[illegible]
Natl P & L	[illegible]
Natl Stl	[illegible]
Nev Cons Cop	[illegible]
Newton Steel	[illegible]
New York Airbrake	[illegible]
New York Central	[illegible]
Noranda Min	[illegible]
North American	[illegible]
North Pacific	[illegible]
Otis Elev	[illegible]
Otis Stl	[illegible]
Packard	[illegible]
Pan Am Pete "B"	[illegible]
Pathe Exch	[illegible]
Pathe Exch "A"	[illegible]
Patino Min	[illegible]
Penney (J C)	[illegible]
Penna R R	[illegible]
Phelps Dodge	[illegible]
Phillips Pet	[illegible]
Pierce Pete	[illegible]
Pillsb Flour	[illegible]
Pub Sv N J	[illegible]
Pullman	[illegible]
Pure Oil	[illegible]
Radio	[illegible]
Radio-Keith-Orph	[illegible]
Rem Rand	[illegible]
Reo Mot	[illegible]
Rep Stl	[illegible]
Reynolds Tob "B"	[illegible]
[illegible]	[illegible]
Royal Dutch	[illegible]
Sears Roebuck	[illegible]
[illegible]	[illegible]
Shell Union	[illegible]
Simmons	[illegible]
Skelly Oil	[illegible]
Socony Vac	[illegible]
Sou Cal Edison	[illegible]
Sou Pacific	[illegible]
Sou Railway	[illegible]
Sparks With	[illegible]
Std Brands	[illegible]
Stan Gas & El	[illegible]
Std Oil Cal	[illegible]
Std Oil Ind	[illegible]
Std Oil N J	[illegible]
Stewart Warner	[illegible]
Studebaker	[illegible]
Texas Corp	[illegible]
Texas Gulf Sulph	[illegible]
Tex Pac C & O	[illegible]
Tex Pac L & T	[illegible]
Tide Water	[illegible]
Third National Inv	[illegible]
Timken Rol Bear	[illegible]
[illegible]	[illegible]
Union Carb	[illegible]
Union Pacific	[illegible]
Uni G & I	9.87
U S Ind Alco	38.00
U S Leather A	8.75
U S Rubber	12.62
U S Smelt & Ref	117.00
U S Steel	30.50
U S Steel Pfd	81.00
Unix Pipe	1.50
Util P & L	1.12
Vanadium	15.12
Wabash	
Warner Pic	3.00
Western Maryland	6.75
Westinghouse Air	19.50
West Elec & Mfg	36.37
West Union	23.50
White Motor	
Willys Overland	
Woolworth	54.00
Worthington P	15.00
Wright Aero	
Yellow T & C	3.00
Young S & W	19.37
Young Sh & T	15.25
Am. Steel Foundry	13.50
Baldwin Loco	1.87
Borg-Warner	31.00
Celanese	24.62
Hercules Pow	73.12
Holland Furnace	6.50
Libby O F Gl	25.50
N. Y. Shipbuilding	9.50
Ohio Oil	9.62
Procter & Gamble	48.25

Total Sales Today	1,285,947
Previous Day	899,200
Week Ago	933,520
Month Ago	1,747,330
Two Years Ago	Holiday
Jan. 1 to Date	57,341,030
Year Ago	119,070,499
Two Years Ago	41,264,662

NEW YORK CURB
(Closing Quotations)

Ainsworth Mfg	[illegible]
Aluminum Co of Am	[illegible]
American Austin	[illegible]
Am Com Pow A	[illegible]
Am Cyan B	[illegible]
Am & Fgn Pow War	[illegible]
Am Gas & El	[illegible]
Am Light & Trac	[illegible]
Am Super Pow	[illegible]
Am Super Pow 1st pfd	[illegible]
Arcturus Rad Tube	[illegible]
Arkans Nat Gas A	[illegible]
Asso Gas & El A	[illegible]
Bliss E W	[illegible]
Buff Niag & E Pow pfd	[illegible]
Butler Bros	[illegible]
Can Marc Wireless	[illegible]
Carib Syn	[illegible]
Central Pub S A	[illegible]
Cent State Elec	[illegible]
Chain Stores Stock	[illegible]
Cities Service	[illegible]
Colon Oil	[illegible]
Commonwealth Ed	[illegible]
Commonwealth & S W	[illegible]
Comstock Tunnel	[illegible]
Cons Gas Util A	[illegible]
Cord Corp	[illegible]
Davenport Hosiery	[illegible]
Deforest Radio	[illegible]
Detroit Aircraft	[illegible]
Dow Chem New	[illegible]
Eastern Gas & Fuel	[illegible]
El Bond & Share	[illegible]
El Bond & Share Pfd	[illegible]
Elec Share	[illegible]
Emp Gas & F 8s Pct pfd	[illegible]
Empire Pow	[illegible]
Fairchild Avia A	[illegible]
Ford Motor Canada A	[illegible]
Ford Motor Canada B	[illegible]
Ford Motor France	[illegible]
Ford Motor Ltd	[illegible]
Gulf Oil Corp Pa	[illegible]
Hall Lamp	[illegible]
Hecla Min	[illegible]
Hiram Walker G & W	[illegible]
Hudson Bay M & S	[illegible]
Humble Oil & Ref	[illegible]
Imp Oil Can New	[illegible]
Internat Pet	[illegible]
Inter Super Pow	[illegible]
Inter Util B	[illegible]
Lehigh Coal & Nav	[illegible]
Libby Mc & Libby	[illegible]
Midwest Util N	[illegible]
Mo Kansas Pipe Line	[illegible]
National Aviation	[illegible]
National Investors	[illegible]
Nat Pow & Light Pfd	[illegible]
National Trans	[illegible]
Newmont Mining	[illegible]
Niagara Hud Pow	[illegible]
Niag Hud Pow A War	[illegible]
Niles Bement Pond	[illegible]
Nipissing Mines	[illegible]
North Am Util Sec	[illegible]
Northern States Pow A	[illegible]
Outboard Mtr A	[illegible]
Parke Davis	[illegible]
Pennroad Corp	[illegible]
Pub Util Hold X W	[illegible]
[illegible]	[illegible]
Stand Oil Ind	[illegible]
Stand Oil Ky	[illegible]
Stand Oil Ohio	[illegible]
Stand Pow & Light	[illegible]
[illegible]	[illegible]
Swift & Co	[illegible]
Swift Int	[illegible]
[illegible]	[illegible]
Trans Air Trans	[illegible]
United Founders	[illegible]
United Gas	[illegible]
Unit Lt & Pow A	.75
Unit Verde Ext	3.00
Util Pow & Lt B Ctf	
Util & Industries	
Vick Finance	
Woodley Petrol	4.00
Cusi Mex	1.87

Total stock sales	217,000
Total stock sales yr. ago	303,463
Total bond sales	$5,100,000
Total bond sales yr. ago	$4,565,000

DAY'S MARKETS IN BRIEF

Stocks: Irregular; late reaction stems rally.

Bonds: Mixed; U. S. governments easy.

Curb: Uneven; metals erratic.

Foreign Exchanges: Firm; gold currencies higher.

Cotton: Lower; local and New Orleans selling; lower sterling exchange.

Sugar: Steady; commission house buying.

Coffee: Higher; uncertainty over American dollar.

Chicago:

Wheat: Weak; devaluation reports discredited.

Corn: Lower; sympathy with wheat.

Cattle: Strong to 25 higher; top $14.10.

Hogs: 10 cents higher; top $9.90; small receipts.

GOVERNMENT BONDS

New York, Mar. 6—Closing prices:

LIBERTY

[illegible]

TREASURY

[illegible]

MONEY RATES

New York, Mar. 6—Call money steady, 1 percent all day. [illegible]

BOND MARKET OFF BALANCE

BOND AVERAGES

Compiled by The Associated Press

	20 Rails	10 Ind'ls	10 Ut's	10 Foreign
Net change..	D.8	A.2	D.8	D.5
Wednesday ..	x81.1	94.2	87.8	x68.3
Tuesday	81.9	94.0	88.6	68.8
Month ago ..	84.0	93.7	87.2	69.7
Year ago	85.8	84.4	81.7	68.0
1935 high	87.8	95.9	88.9	70.4
1935 low	81.1	93.0	84.5	68.3
1934 high	89.4	92.9	88.9	70.0
1934 low	74.5	73.7	68.2	60.2
1932 low	45.8	40.0	64.6	42.2
1928 high	101.1	98.9	102.9	100.5
x—New 1935 lows.				

10 Low-Yield Bonds

Wednesday	110.2
Tuesday	110.3
Month ago	108.7
Year ago	104.3
1935 high	110.3
1935 low	107.9
1934 high	108.3
1934 low	99.1
1928 high	104.4
1932 low	86.8

BY G. A. PHILLIPS
(Associated Press Financial Writer)

New York, Mar. 6 (AP)—The bond market was temporarily thrown off balance by developments in Washington today and its usual poise was not recovered by some divisions before the session ended.

U. S. government obligations were badly upset when the short-lived spark of inflation was set off by President Roosevelt's pronouncement on prices and debts. Although slight improvement followed White House denials that this should be interpreted as indicating that the dollar would be further devalued, closing prices were from 4-32nds to nearly ½ point lower. The government turnover was the heaviest in some time, aggregating $15,590,000.

The Associated Press averages of 20 rails declined .8 of a point to 81.1, a new 1935 low, and the averages for industrials, utilities foreign and low-yield bonds were .2 of a point higher to .8 of a point lower.

Baltimore & Ohio refunding 6s declined 2¼ points to 69½. Great Northern 4s were 2 points lower at 70, and Southern Railway Consolidated 6s yielded 1½ to 97. Others selling lower included obligations of Delaware & Hudson, Erie, New York Central, Southern Pacific and Santa Fe.

American Telephone debenture 5s closed 1-8 higher at 112 3-8 after dipping to 112 during the nervous trading shortly before noon and Peoples Gas 5s ended unchanged at 104½ after dropping to 104. Slightly higher levels were established by Liggett & Myers 5s, Chesapeake Corp. 5s and West Penn Power 5s.

Transfers aggregated $26,661,000, par value, compared with $14,210,000 on Tuesday.

Curb Is Erratic, Trend Is Lower

New York, Mar. 6 (AP)—The curb market was erratic in tone today. Forenoon improvement was followed by a reaction that sent the general list into lower ground, although pressure lifted somewhat at the finish.

Metal shares held up fairly well at the close, Lake Shore was fractionally lower, but Wright Hargreaves, Newmont and Bunker Hill & Sullivan ruled steady. Gulf Oil and A. O. Smith were down about 3 points each and General Tire & Rubber yielded nearly as much.

Declines of fractions to around a point appeared in Pan-American Airways, Hiram Walker, International Petroleum, American Gas & Electric, American Cyanamid "B," Parker Rust Proof, Swift & Co., Swift International and Sherwin Williams.

Transfers approximated 217,000 shares compared with 178,000 yesterday.

Natives still practice a systematized exchange of wives in Tahiti, largest of the French Society Islands.

Walkathon Ban In Grand Rapids Not Valid, Court Rules

Lansing, Mich., Mar. 5 (AP)—The state supreme court declared invalid today a Grand Rapids ordinance prohibiting walkathons.

An order restraining city authorities from enforcing the ordinance was granted on petition of the National Amusement company.

The court held the local prohibition is in conflict with a state law providing for the regulation of walkathons and other endurance contests.

"The ordinance attempts to prohibit what the statute permits," the opinion said. "Both the statute and the ordinance cannot stand. Therefore the ordinance is invalid. This in no way interferes with the exercise of proper charter powers to remedy untoward conditions which may attend such contests."

In another decision the court ruled general banking laws relative to offsets of deposits against loans do not apply to private banks. In the case of James O'Connell against the Bank of Hubbardston it held certificates of deposit purchased from another depositor could be used by O'Connell as an offset to his indebtedness to the bank.

Prisoner Released, Sheriff On Trial

Lansing, Mich., March 5 (AP)—The supreme court today ordered a new trial to determine whether the former sheriff of Ottawa county must pay a judgment for letting a man out of jail.

Walter A. Weinert sued the Fidelity and Casualty company of New York, and Nornelius Steketee, former sheriff, charging a prisoner named Roberts who was placed in custody to answer a judgment, was released unlawfully. Weinert alleged board was paid for Roberts to July 18, 1932, but the sheriff released him July 16. The court held if the release was unauthorized the sheriff or his bonding company must pay the judgment aagainst Roberts, and sent the case back to the trial court for a determination.

'Mike' Ferguson Sentenced To Bath And 10 Days Jail

Los Angeles, March 5 (AP)—"Mike" Ferguson, 22, was sentenced today to a nice hot bath, some girl's clothes, and ten days in jail.

Mike protested early today when a patrolman, making the pickup in Little Harlem, started to run his hand down the ragged trousers legs in search of weapons.

"Please don't, I'm a girl," Mike said.

To Municipal Judge Clement Nye, this morning, she said:

"My name's Mike. I have no home. I've worn men's clothes all my life."

And so he sentenced her.

FOREIGN EXCHANGE

New York, Mar. 6—Foreign exchange irregular. Great Britain in dollars, others in cents. Great Britain demand, 4.74¼, cables, 4.74¼; 60-day bills, 4.73 3-8; France demand, 6.68¼, cables, 6.68¼; Italy demand, 8.44, cables, 8.44.

Demands: Belgium, 23.66; Germany, 40.76; Holland, 68.70; Norway, 23.83; Sweden, 24.46; Denmark, 21.18; Finland, 2.11; Switzerland, 32.95; Spain, 13.86; Portugal, 4.30; Greece, .95; Poland, 19.16; Czechoslovakia, 4.24; Jugoslavia, 2.32; Austria, 19.15n; Hungary, 30.10n; Rumania, 1.03; Argentine, 31.80n; Brazil, 8.64n; Tokyo, 27.95; Shanghai, 38.00; Hongkong, 47.05; Mexico City (silver peso), 27.85; Montreal in New York, 98.37½.... New York in Monteral, 101.68 3-4.

n—Nominal.

MINNEAPOLIS GRAIN

Minneapolis, Mar. 6—Wheat, No. 1 northern, 1.07 3-8 to 1.09 3-8; May, 1.02 3-8; July, 99 1-8; September, 93½.

Corn, No. 3 yellow, 81½ to 82.

Oats, No. 3 white, 52 5-8 to 54 5-8.

Flax, No. 1, 1.74½ to 1.82½.

Flour 10 lower. Carload lots, family patents, 7.05 to 7.25 a barrel in 98 pound cotton sacks. Shipments 18,775.

Bran, 25.50 to 26.00.

Read the Classified ads. They are interesting.

SIDE GLANCES By George Clark

SILKEN SPINDLES

by Laura Lou Brookman

© 1935 NEA SERVICE, INC

(Continued From Page Four.)

ner held in jail, accused of shooting a man who might die.

* * *

Gale said, "Everything's going to be all right. We'll find a way—"

"You haven't heard anything more about Vogel?"

"They said he was just the same."

Phil's jaw set in a hard line. "If I only knew about that gun!" he said. "Someone must have put it in my pocket when the crowd was milling around. If only—"

"You didn't notice anything?"

"No! I didn't know anything about it until the policeman pulled it out. I never saw the gun before in my life. How could Lefty and Stroude have seen me shoot Vogel when I didn't have a gun?"

"They didn't see you. Of course, they didn't. But they're friends of Vogel's and they've been spreading the story that you and Vogel had had trouble before. Oh, Phil there must be others who saw what happened, who know you didn't do it!"

"There's Joe—I don't know about the others. It all happened in such a hurry. I can't remember exactly. I was waiting for Joe, and then Vogel came along and said some things that made me sore. We started fighting and some of the others got into it. Vogel landed a couple of hard ones and I swung back at him—and all of a sudden I heard the gun. Vogel looked sort of funny and just slumped down to the sidewalk. Then, the next thing I knew, Stroude had grabbed me and he was yelling to everybody that I'd done it, and I'd shot Vogel. I kept trying to tell them I hadn't but nobody would listen. I tried to tell the cop—"

A voice from the door interrupted. "You'll have to go now, Miss Henderson. Time's up."

"All right."

Gale got to her feet. Once more her arms went around her brother, pressing him close. "Everything's going to be all right," she assured him. "Everything's going to be all right!"

She went out into the corridor and opened a door. Steve was waiting for her. Gale took one look at him and hurried forward. She said, "Oh, Steve, what's happened. Is it Vogel—?"

(To Be Continued)

The first electric street car line in America was opened in Appleton, Wis., in 1886.

Figure It Out for Yourself!

If you were to send a postal card to the thousands of readers of the Daily Press, it would very quickly amount to a neat sum. One insertion of a minimum of three lines costs only 36c. Isn't that inexpensive for such a dependable service?

ISABELLA NEWS

Isabella, Mich.—Mr. and Mrs. Bert Butler have returned from Green Bay where she received treatment at the Mayo clinic.

Ferris Magnusson has returned from a visit with his parents, Mr. and Mrs. Fred Magnusson, in Iron Mountain.

The Ladies' Aid society of the Lutheran church are serving a palt and chili dinner Saturday evening at 5 o'clock.

Mr. and Mrs. Wilbert Groleau have returned from a visit with relatives in Iron Mountain.

Mrs. Walter Butler, daughter Norma and son Edward motored to Escanaba on a shopping trip Saturday.

Mrs. Omer Groleau and Mrs. LaLonde of St. Jacques visited at the Dan Groleau home Thursday.

The Ladies' Aid society of the Catholic church will meet at the Wilbert Groleau home March 14. Mrs. Art Larschied is hostess.

Mrs. William Bonifas was hostess to the Lutheran Ladies' Aid last Thursday at the church parlors. A large attendance was served.

Mr. and Mrs. Arvid Sundine, Jr., and daughters are improving after a siege of illness.

Miss Norma Larson of Gladstone is spending a week visiting at the home of her father, John Larson.

STUDENT PRANK

Kalamazoo, Mich., March 5. (AP)—Police recorded a dynamite explosion on the Kalamazoo college campus Tuesday as a student prank after a youth, whose name was not given had admitted bringing the explosive from home to college. The blast shattered six windows in Trowbridge hall, women's dormitory, but injured no one.

A resident of Massachusetts has collected a library of 6000 books, none of which is much larger than a postage stamp.

The number of rows of kernels of corn ordinarily ranges from 8 to 20, with numbers sometimes running as high as 26 or more.

NOTICE OF MORTGAGE SALE

Default having been made in the conditions of that certain mortgage dated the 16th day of February, 1922, executed by Victor Oakman and Elisabeth Oakman, his wife, as mortgagors, to The Federal Land Bank of Saint Paul, a body corporate, of St. Paul, Minnesota, as mortgagee, filed for record in the office of the Register of Deeds of Delta County, Michigan, on the 9th day of March, 1922, recorded in Liber 22 of Mortgages on Pages 100-101 thereof.

NOTICE IS HEREBY GIVEN That said mortgage will be foreclosed, pursuant to power of sale, and the premises therein described as: North Half of the Northeast Quarter (N½NE¼) of Section Twenty-six (26), Township Thirty-nine (39) North, Range Twenty-four (24) West, containing Eighty (80) acres, more or less, according to the Government survey thereof, excepting therefrom, however, a tract of land described as follows: Commencing at the northwest corner of said land and running from thence east 417.7 feet, thence south 209 feet, thence west 417.7 feet to the quarter line of said section, thence north on said quarter line 209 feet to the place of beginning; and still further excepting a certain piece of said land described as follows: Commencing at the southwest corner of said land and running from thence east 188 feet, thence north 188 feet, thence west 188 feet to the quarter line of said section, thence south on said quarter line 188 feet to place of beginning; said exceptions containing 3 acres; and still further excepting railroad right of way as located over and across said land, lying within said County and State, will be sold at public auction to the highest bidder for cash by the Sheriff of Delta County, at the front door of the Court House, in the City of Escanaba, in said County and State, on April 2, 1935, at two o'clock P. M. There is due and payable at the date of this notice upon the debt secured by said mortgage, the sum of $2308.06.

Dated December 29, 1934.

THE FEDERAL LAND BANK OF SAINT PAUL
Mortgagee

James C. Wood,
Attorney for the Mortgagee
Manistique, Michigan.
3003-3-12 Thurs.

Classified Advertising

CLASSIFIED ADVERTISING RATE

Daily rate, consecutive insertions

Rate per line	Charge	Cash
One Time	.16	.12
Three Times	.14	.10
Six Times	.12	.08

WHEN AND WHERE TO PLACE WANT ADS

The Classified Advertising Department is situated at
600-602 LUDINGTON ST.

These offices are open to receive advertisements from 8 a. m. to 6 p. m., daily. All ads received up until 6 p. m. will appear in editions the following day.

PHONE YOUR CLASSIFIED AD TO 693

The ad taker will gladly assist you, if desired, so that the copy for your ad is prepared in such a manner as to bring the greatest results for you.

CLASSIFIED ADVERTISING INFORMATION

Errors in advertisements should be reported immediately. The Daily Press will not be responsible for more than one incorrect insertion.

All ads are restricted to their proper classification and to the regular Daily Press style of type. The publishers reserve the right to edit or reject any classified advertising copy.

Advertising ordered for irregular insertions take the one time rate. No ad is taken for less than a basis of three lines. Count six average words to the line. An average word contains six letters.

Accounts unpaid after 20 days will not be granted further credit.

Charged ads will be received by telephone, and if paid at the Daily Press office within six days from the first day of insertion cash rates will be allowed.

Ads ordered for three or six times and stopped before expiration will be charged for only the number of times the ad appeared and adjustment made at the rate earned.

The Daily Press makes an earnest effort to keep its advertising columns free of deceptive and dishonest announcements. Readers are requested to report unsatisfactory dealings with any advertiser in these columns.

FOR SALE

DRY HARDWOOD SLABS; flooring clippings; also high-grade coal. Phone 1695. C-269

FOR SALE—North 50 feet Lot 2, Block 18, Campbell's 2nd addition, 700 S. 15th St. For information call 2031 afternoons. 1500-290-6t

FOR FUEL OF ANY KIND call Ford's Fuel Yard. Phone 1188. C-20-1mo.

FOR SALE—Green hardwood, $5.50. Diamond Pole & Piling Co. Phone 1050. C-36

FOR SALE—Antique wooden bed. 909 Third Ave. South. Phone 410. 3200-59-3t

FOR SALE—Young team of farm horses, weight 2800. Inquire William O. Smith, Fayette, or Leslie Birk's Oil Station, Fayette. 9808-62-3t

FOR SALE—Business property in Gladstone. Cheap for quick sale. See Edwin Peterson, 216 Stephenson Ave. Telephone 1793. 3292-64-3t

WOOD FOR SALE—Dry hardwood, 13 inch, $2.25 single cord. Write Henry Soderstrom, Perkins, Mich. 3293-64-3t

FOR SALE CHEAP—Fawn colored baby buggy in good condition. Inquire 504 S. 18th St. 3507-66-1t

The odds against all four persons in a bridge game holding perfect hands, 13 cards of one suit, are 2,235,197,406,366,368, 301,-599,999 to 1, according to statisticians.

WANTED

CHIMNEYS AND FURNACES cleaned. Expert work done. Wm. Champley, Phone 702. 2500-25-12t

MOVING AND HAULING—Lowest rates, one piece or a carload, one mile or a 1000. Call 1269-R. 3306-66-3t

WANTED—Housework, hotel or restaurant work by an experienced girl 23 years of age. For information call 1940-J. 3304-66-3t

WANTED—Two passengers, leaving for Chicago Saturday noon. Share expenses. Call 665-W. 3308-66-1t

FOR RENT

FOR RENT—3 room furnished, heated, modern apartment with or without garage. 1408 Second Ave. South. 3282-61-6t

LOST AND FOUND

LOST—On Ludington street, bunch of keys on chain with metal tag. Finder return to Press office. Liberal reward. 3200-65-3t

WILL THE PARTY who picked up green Shaffer fountain pen Monday afternoon in the post office please call 59. Reward. 3297-65-2t

Card of Thanks

We wish to take this means of extending our thanks to those friends and neighbors who came to our help when our home and belongings were destroyed by fire.

THE ALEX WICKSTROM FAMILY.
Ensign, Mich.
3300-66-1t

We wish to take this means of expressing our heartfelt gratitude for the many acts of kindness shown us during our recent bereavement. Especially do we wish to thank those who sent flowers and who donated the use of their cars, those who served as pallbearers, and those who in so many other kind and thoughtful ways expressed their sympathy. The kindness shown us at this time will never be forgotten.

Signed:
MR. AND MRS. EMIL NELSON,
MR. AND MRS. FRANK NELSON,
MRS. FRANK COLE,
MR. AND MRS. DELBERT NELSON.
3305-66-1t

Iowa Gives 105 Degrees

Iowa City, Ia. (AP)—Fifteen states and China were represented in the 105 men and women presented with degrees at the University of Iowa's mid-year convocation recently. The number of awards was the greatest at a mid-year convocation since 1932.

Gnathonemus Christyi, a fish discovered in Africa, has an elephant-like trunk.

Business and Professional Service

Crosley Radios and Refrigerators
Sales and Service
Free Demonstration
NANTELL ELECTRIC COMPANY
CROSLEY DEALER
Phone 843

Business and Professional Service

V. K. Blomstrom, Opt. D.
OPTOMETRIST
Glasses Fitted
Ocular exercises for the correction of cross eyes.
Hours, A. M.: 9 to 12
P. M.: 1:30 to 5
211 Hughitt Bldg. 1103 Lud. St.

New Low Bus Fares

One Way		Rd Trip Fares
$1.30	to Iron Mountain	$1.90
$1.60	to Menominee	$2.20
$2.50	to Green Bay	$3.25

Bus leaves Escanaba 9:40 a. m.
Gray Transportation Co.

Expert Radio Repair Service
Roy Browne, Service Mgr.
Phone 22
Major Utilities Co.

L&L Trucking Service
Phone 1713 511 Lud. St.
Daily Freight Service
to Menominee, Iron Mountain, Green Bay, Milwaukee, Chicago and all intermediate points.
Bonded Common Carriers operating under M. P. U. C. and P. S. C. W.

Office Hours: 10 to 12 a. m.; 2 to 4:30 p. m.; Evenings by Appointment
Saturdays 9 to 12 a. m.
Telephone 1812
Dr. Harry W. Long
Escanaba National Bank Bldg.
Escanaba, Michigan
Practice Limited to Eye, Ear, Nose and Throat

Cash For Old Gold
GOVERNMENT LICENSED BUYERS
611 LUDINGTON ST.

CALL
GEORGE'S RADIO SHOP
George Kornetzke, Prop.
For
Reliable Radio Service

GRUNOW
RADIOS and REFRIGERATORS
705 South 15th Telephone 705

NOTICE

Physicians and Surgeons of Escanaba and Delta County Will Not Have Office Hours on Wednesday and Saturday Evenings.

STATE BREAKS ITS OIL RECORD

10,000,000 Barrels Are Produced in Michigan in 1934

Passing the 10,000,000 barrel mark in oil production for the first time in its history, Michigan during 1934 became more firmly established among the leading oil production states east of the Mississippi river, says a report of the geology division, department of conservation.

The state's total oil production during the past year has been estimated at 10,602,759 barrels, exceeding by a large margin the previous high mark of 7,941,995 barrels, established during 1933.

In addition to its record total production, Michigan showed an increased potential reserve during 1934, greater activity in all branches of production and major developments in the petroleum and natural gas fields. A new major area was opened and an important extension made to an older region.

Michigan's total production during 1934, while small compared to that of some mid-continent areas is remarkable in that it is the climax of a comparatively brief period of development. Michigan was not producing oil in commercial quantities prior to 1924, says the report of the geology division, and the 10-year history of the oil industry in the state has advanced Michigan to a high position among the leading oil-producing states of the Union within a decade's time.

Sturgis Election Costs $2.25 A Vote

Sturgis, Mich., March 5 (AP)—Each ballot cast in Monday's primary election cost the city and county $2.25, a check disclosed today. Only 180 votes were cast. The only office contested was that of county school commissioner. The total vote cast in the county was 1,700.

U. P. Briefs

Study Living Costs

Marquette—A survey of the expenditures of families of employed wage-earners and salaried workers has been started in Marquette under the direction of Miss Caroline Wilson, of Washington, D. C. Marquette is one of 100 cities in the United States and the only one in the upper peninsula in which the survey will be undertaken.

This survey is to be made for the bureau of labor statistics of the U. S. department of labor in co-operation with Dr. A. B. Moehlman, head of the school of education of the University of Michigan, who is the official representative of the many organizations in Michigan interested in this study.

Buster On The Spot

Ironwood—In a diary location today at Thomaston was this notation under date of Feb. 2: "Buster Weston next on the spot."

Finding of the diary was the latest development in the investigation into the fatal shooting of William W. Weston, woods jobber, near Connorville Feb. 5. The diary was found in a jumper owned by George Sparks, Jr., who left the county Feb. 1, four days before the shooting.

It has been the contention of William J. Weston of Verona, father of the shooting victim, that "Buster" Weston did not commit suicide. Finding of the diary with the notation about "Buster Weston next on the spot" was the result of weeks of investigating by the father.

Today two questions were asked by persons involved in the investigation. Did Sparks overhear a remark that Weston was to be put "on the spot" and make a notation in his diary? Did anyone who intended to kill Weston, finding that Sparks had overheard the remark, order Sparks to leave the community?

At any rate, Sparks left before the shooting occurred and one day before the date in his diary in which it was noted that Weston was "next on the spot."

Stephenson Editor Dies

Menominee—Fred W. Woessner, co-owner and publisher of the Menominee County Journal at Stephenson died in his home at Stephenson at 12:30 a. m., today. He had been ill for several days. Heart disease caused death.

Woessner's passing takes from Stephenson one of its most prominent citizens, a man known throughout this county in which he had lived for so many years. He was born in Marquette on December 1, 1876, and went to Stephenson with his parents when he was two years of age. He lived there until his death this morning.

His widow, two brothers, Dr. Nick Woessner of Huron, O., Robert Woessner of Stephenson and one sister, Mrs. George Barstow of Menominee survive Mr. Woessner.

May Get "U" Camp

Iron River—An Iron county site is being considered as the location of the University of Michigan forestry summer school camp but a definite decision will probably be delayed until later in the spring.

Samuel T. Dana, dean of the school of forestry, confirmed earlier reports that the Golden Lake camp of the Von Platen Fox Lumber company might be chosen by the school. Should the summer camp be established there, approximately 100 students would be in the county for the eight-week course of instruction.

"We are still uncertain where our camp will be located," Dean Dana wrote, "but I am sure that we should find the site (Golden Lake) satisfactory should we be able to work out satisfactory arrangements for its use."

Plan Conservation Program

Gaastra — Experiencing success in the adoption of one buck resolutions and assured of state legislative support in defeating laws tending toward laxity in this respect, Gaastra's Square Circle club is preparing an extensive study of fish propagation and bird feeding. These topics will head the business of Thursday's monthly meeting.

Possibility of adding another meeting to the regular monthly schedule until the end of spring seems imminent. All additional meeting for each month will become a necessity for much work should be accomplished between now and the peak of fishing season.

Former Resident, Mrs. Spaulding, 88, Stricken in Kansas

Mrs. Ellen Spaulding, 88, a former resident of Garden and of Escanaba, passed away Tuesday at Belle Plain, Kan., at the home of her daughter, Mrs. Sarah Faires.

Funeral arrangements are incomplete, but the body will be taken to Garden, the old home of the family, probably arriving there Friday morning, and services will be held there with burial in Garden cemetery.

The only survivors are the daughter, and a niece, Mrs. Emma Needham of this city.

DIXIE BELLE
distilled dry
GIN
$1.35 FULL QUART
PINT 70c
Distilled and bottled by CONTINENTAL DISTILLING CORPORATION, PHILADELPHIA, PA.

:-: Newberry News :-:

Newberry School Children Will Be Given Examination

Newberry, March 6—Examination of school children of the Newberry schools will be started Thursday by Dr. Clarence Hart, health officer for the Tri-County Health District, assisted by Miss Veen Huis, district nurse. Children of the sixth grade will all be examined as will those in the opportunity room. The senior class in high school will be the only high school group to receive the service.

The examination of students is the beginning of a large program of health for the district. Results will have a large part in determining what sort of a program will be carried out. Corrections needed will be considered in the light of their urgency and some means will be discovered of doing those which are badly handicapping the children. The testing of the senior class will give an end result of the more or less haphazard health program which has been carried on for the past eighteen years. This program, done through a county nurse, with the finest cooperation of physicians and volunteer workers, has left much undone, it is believed, although Luce county has been in the advance guard of those counties doing health work for many years.

The importance of examining the sixth grade is seen when it is remembered that many students leave school at the end of the common grades or as soon as they are sixteen. Those remaining enter high school the next year and only a few continue through to graduation.

The schools are now completing a close study of the sixth grade. Ability tests, achievement examinations and a study of deportment and social adjustment has been made by the teachers. It is believed that in view of the changing ideas of the aims of education that these studies coupled with the physical findings may become the basis of changes for the junior-senior high school courses which nearly all school people are now on the way.

NEWBERRY LOCALS

Miss Esther Ojala who is attending the marriage of her sister, Miss Anna Ojala and William Maloney at Duluth, Minn., was delayed by the sleet storm and not able to return to her teaching until Thursday morning.

Miss Elizabeth Hall is visiting friends down state, leaving here on Sunday in company with Miss Elma Howell, field worker for the Michigan Crippled Children's Commission. She is visiting her sister, Mrs. Harley Lovell, in Grand Rapids and Mr. and Mrs. Frayne Richardson in Lansing.

Mrs. Jack Miller was the guest of honor at a party on Monday night at the home of Mr. and Mrs. Walter Wilson.

Fred Beaudin is making rapid recovery from a broken arm, suffered Saturday when he slipped on the ice of Newberry streets.

SLEET STORM

As one of the weather changes which go to make the upper peninsula an interesting spot in which to live, we were treated to an ice storm during the last few days. Miss Rachael Leveille, a nurse at the Ferguson hospital, broke her arm Saturday noon when she fell on the ice back of the hospital. Dozens of persons took tumbles, some of them having many ups and downs almost every time they ventured out of doors. As one man complained, even the lamp posts were slippery and unsafe, as he discovered when he attempted to regain his feet with the aid of one.

Cars stayed in their garages as much as possible. The county road commission and the village marshal were kept busy with sand and gravel but the continued rain, freezing as it fell, soon covered over the materials and conditions were as bad as ever.

No serious accidents were reported, although dozens of cars were in difficulty. One truck driver reported between fifty and sixty cars and trucks in the ditch between Trenary and Rapid River on Tuesday.

DAWSON TECH EXAMS

A special examination will be given to ten of the students at Dawson Tech at the conservation headquarters in Newberry on Friday. These students were unable to take the regular examinations held in the community some time ago because they were shut in with a few mild cases of scarlet fever. Regional Supervisor E. W. Libby, of Marquette, and District Supervisor Louis Smith, of Newberry, will give the exams, assisted by local conservation officers. District Supervisor Milton Bergman of Marquette will also be present.

LUCE COUNTY POPULATION

To settle an argument the Press has been asked to publish the population of Luce county by townships. The figures were given by William McMahon, Luce county clerk.

Total population of county	6,520
Columbus township	433
Lakefield township	1,586
McMillan township	3,585
Pentland township	1,916

McMillan township included the village of Newberry with a population of 2,460.

Pentland township included the state hospital patients and employees numbering 1,302. These figures are according to the federal census of 1930.

Henry Harris, a negro tailor of Lebanon, Tenn., has light gray hair on one side of his head and black on the other and the two shades meet in a straight line on top.

SOMETHING NICE IN STOCKINGS

Diane Lessenhop created a sensation at Tahiti Beach, Miami, Fla., when she appeared in a stocking inovation, as above. In spite of its conventional appearance, her bathing suit made of the same material as silk stockings, only, er—not quite so sheer.

Coast Guard Saves Deer From Drowning

Because the lookout at Ludington coast guard station was keen of eye, a doe deer has been saved from drowning in Lake Michigan.

The deer, probably driven into the water by dogs, was floundering in the lake near the south breakwater when spied by the man in the tower. Due to the high ice barrier the deer was unable to reach shore.

Coast guards went to the rescue. The deer was brought to the station and thawed out in the furnace room, while Ivan Roberts, conservation officer, was being notified and asked to take the doe into custody.

PAVING US-41 IS ADVOCATED

Menominee Petitions Contain More Than 3,500 Names

Menominee, March 6—Petitions asking completion of concrete paving on Highway US-41 in Menominee county in 1935 and elimination of the state three per cent sales tax on foodstuffs, cattle feeds and seeds, are now being collected by W. C. Cook, secretary of the Menominee Chamber of Commerce.

The petitions have been in circulation in the city and county for the past several weeks and have won the signatures of thousands of residents who desire immediate action on these two projects so vital to the welfare of the county.

Mr. Cook reports that of the 168 sets of petitions sent out from his office in the First National Bank building, he has received back 97 sets, one each on highway paving and food taxes. The petitions returned to date bear more than 3,500 signatures, he reports, and 71 sets of petitions are still to be received, assuring that the number of signatures will be increased substantially before the petitions are mailed to Lansing.

Asks Return

Mr. Cook requests that persons who have petitions return them at once to his office, so that the petitions may be bound and dispatched to the proper sate offices at Lansing.

The petitions have been available for signatures at drug and grocery stores and banks in the city and county and county supervisors also have been active in circulating the petitions.

The petitions which will go to Lansing shortly will express the request of Menominee city and county persons for action on two conditions which are generally held among the most prominent of stumbling blocks to progress here.

Paving US-41

Highway US-41 is a federal route spanning the nation from north to south .It is one of the most heavily traveled highways in the nation and in the upper peninsula of Michigan bears more traffic than any other highway.

The highway enters the peninsula from the south at Menominee, giving visitors their first impression of the peninsula here. After nine miles of travel on concrete highway motorists bump off onto an obsolete, dangerous, lumpy blacktop highway.

Paving work is under way from Hansen north for 4.2 miles, but even when it is completed, 20 miles of Highway US-41 in Menominee county will remain unpaved. The notorious condition of US-41 in Menominee county has caused diversion of vehicular traffic to US-141 and other improved highways in Wisconsin that has resulted in the loss of millions of dollars of business annually in Menominee and other upper peninsula counties.

Father Of Local Man Passes Away At Iron Mountain

Iron Mt., March 6—Joseph L. Mongrain, aged 69 years, resident of Iron Mountain for more than 50 years and former alderman died at 7:35 o'clock Tuesday evening at his home, 1027 Kimberly avenue, as the result of illness following a paralytic stroke July 7, 1934. He had been confined to his bed since that time.

Mr. Mongrain was born January 20, 1866, at St. Stanislaus, Canada. When 16 years of age he went to Gladstone, Mich., where he was employed on various jobs for about a year. He then went to Commonwealth, Wis., and, after working there for another year, came to Iron Mountain.

For more than 30 years Mr. Mongrain conducted a contracting business in this city, and his firm was employed on many of the first structures erected in Iron Mountain. The Mongrain company excavated the foundation for the new Commercial bank building and carried on moving jobs of various kinds.

Among the survivors is a son, Albert, of Escanaba.

BRIEFLY TOLD

Cloudy and Colder—Temperatures at Escanaba Wednesday were considerably lower than the high mark of 40 registered for Tuesday. Wednesday started off with 19 degrees above zero at 7 a. m., and it was colder last night. Cloudy weather is promised for today.

* * *

Running Since 1912—In the fast moving stream of applications for 1935 car licenses, one for a 1912 White Steamer roadster, was noted. Its owner Frances N. Watkins, 591 Lakeview Avenue, Birmingham, reports the car as running well. The applicant received license F-1912, appropriately enough.

* * *

Three On Honor Roll — Three Escanaba high school students are listed on the honor roll at Augustana college at Rockford, Illinois during the term just finished. They are: Harry Henkin, Williard Freeman and Esther Bergman.

* * *

P. E. O. Meeting—Chapter Z of the P. E. O. will meet with Mrs Ed Edick this evening for the purpose of electing officers for the year. Miss Grace McColl is assisting hostess.

AMUSEMENTS

The Coliseum roller rink will be open this afternoon and evening for the regular skating program. The matinee will be from 2 to 4:30 and the evening program from 7 to 10 o'clock.

Missouri Students To Boycott Movies

Columbia, Mo., March 5 (AP)—Disputes over theater prices reached a spectacular campus climax at the University of Missouri tonight in a student mass meeting called to discuss plans for boycotting movie houses in a fight against 35-cent orchestra charges for evening shows. The boycott is scheduled to start Thursday, unless admissions come down.

No one has ever found the body of a wild elephant that has died a natural death.

JUST RECEIVED
A New Shipment of
Cinderella Dresses
Sizes 3 to 16
To Retail At
$1.00
A New Line of
PAJAMAS
Sizes 2 to 16 and ladies' small, medium and large
$1.00
Also one lot of WASH DRESSES in sizes 3 to 12 marked down to ---------- 49c
EXCEPTIONAL BARGAINS
THE CHILDREN'S SHOP
H. A. REYNOLDS

TAKE ME ALONG
I'm your best friend
I am your Lucky Strike

Choose me for your companion. I don't tolerate the bitterness, the acrid sting of undeveloped top leaves. Why should *you*? I don't tolerate the harshness of gritty, tough, bottom leaves. Neither should you. I give you exclusively the fragrant, expensive center leaves —the mildest, the best-tasting of all. They permit me to sign myself "Your Best Friend."
LUCKIES USE ONLY CENTER LEAVES
CENTER LEAVES GIVE YOU THE MILDEST SMOKE
They Taste Better
Copyright 1935, The American Tobacco Company

SEE..
Dollar Day Specials
-- FOR --
The Fair Store
in the Special "Pink"
on Pages 7, 8 and 9

Cage Tourney Opens At Gladstone This Evening

STEPHENSON TO MEET KEILMEN

Norway, Vulcan and Rock Swing Into Action Tomorrow Night

District 44 class C basketball tournament opens at 8:15 tonight at the Gladstone high school gymnasium with Coach Eldon Keil's crew meeting Coach Maki's quintet from Stephenson in the only game of the evening. The other three teams, Norway, Vulcan and Rock will swing into action tomorrow night with Norway and Vulcan clashing in what promises to be the cage classic of the season and Rock playing the winner of the Gladstone-Stephenson game of tonight.

On the basis of their season's records in competition in their own class, Rock, Norway and Vulcan were given byes and Gladstone and Stephenson play the preliminary game tonight to make the tourney an even four team bracket. With due respect to Rock's unbeaten record and Vulcan's victory over Norway, the concensus of opinion of the fans makes Norway the team that will have to be beaten to win the championship. The Vikings have a crew of veterans, long and rangy, with plenty of experience and they copped the Menominee range title by defeating most of the class B teams in their district.

Teams Well Matched

The Little Giants of Rock must be given consideration because of their record of wins over Gladstone, Newberry, Menominee, Manistique and others. Vulcan has one of its strongest teams in years, winning a majority of their games, included among them is their victory over the favored Norway outfit. Gladstone, on the other hand, though not given a seeded position, is considered one of the strongest contenders for the title because of their wins over Vulcan, Escanaba, Manistique and others. Stephenson alone has not won a victory in their own class, a fact which would seem to eliminate them from serious consideration. However, unnoticed to most fans is the fact that Stephenson has pushed most of their opponents to the limit and has lost most of their games by a margin of only a few points. They have a veteran crew and cannot be considered as a set-up.

Many Fans Coming

Advance indications are that this will be one of the most successful tournaments ever staged by the Upbay school, both in the quality of the games and in attendance. Every school entered has indicated that they will bring a host of fans with them. The Norway-Vulcan game will be one of the highlights of the meet, both schools having reserved large sections of the bleachers for their backers and Norway bringing their band. Rock is expected to bring its usual large crowd of followers and Vulcan fans have shown much interest in the tournament.

In the game with Stephenson tonight, Keil will probably rely on Fisher and McIntyre at forwards and Wilber and Miller, at the guard positions. Swan, the teams high scorer, may be in shape to play but it isn't likely that Keil will use him unless he is absolutely needed. The Upbays will deviate from their usual purple jerseys tonight, wearing white in view of the fact that Stephenson has the same colors.

Vance Hiney and Al Rudness, both of Negaunee, will officiate the tournament.

Munising Boxers Sign For Battles

Munising, March 6—Munising boxers will be busy during the next few weeks, several of them having been signed for headline bouts at Negaunee and Marquette.

The Wilber twins, Russell and Ralph, fighting at 115 pounds, are slated for action on the Elks club card tomorrow night at Negaunee. Russell meeting Jimmie Boutalge of Marquette and Ralph squaring off with Ralph Senecal of Gwinn.

Earl "Shadow" Marsh, veteran middleweight, will return to the wars after an absence of several months, when he meet Norman LaFond, of Marquette on March 21 in the feature bout of the baseball benefit show at the Queen City. "Irish" Levy, local lightweight, is matched with Clarence Thibadeau of Marquette, in the semi-final of the same card.

Lloyd "Quig" Cook, Munising's premier light heavy, has been booked for the feature match of the Negaunee Elks club for April 5, his opponent has not yet been selected but will probably be Paul Braecke, Chicago C. Y. O. champion or Bob Passamoni, of Iron River.

Interesting boxing has revived in this city and approximately 15 youthful athletes are working out nightly at the Legion county club. Several of the latter hope to make their ring debuts in a few weeks. Among them are "Hub" Robar, 165; Jimmie Rousseau, 130 and Flynn Revord at 128.

The United States contains a producing apple tree for every man, woman and child in the country.

Find the place you want to buy or rent. The Classified ads.

CLASS C TOURNEY PLAT

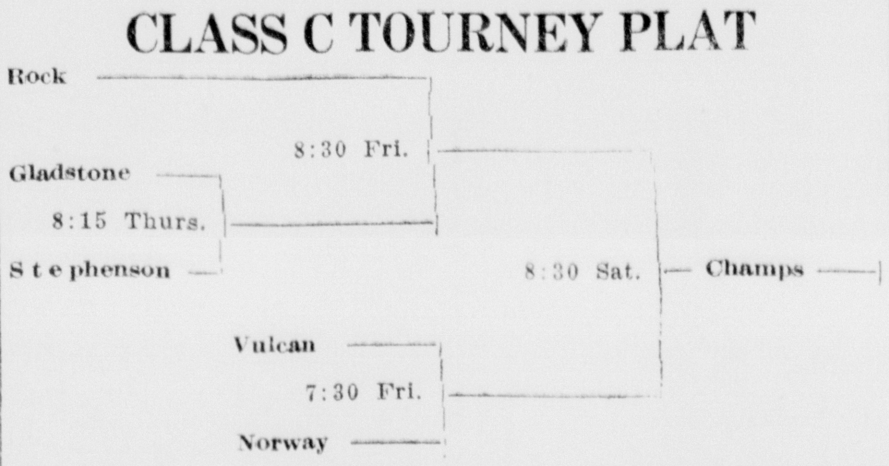

Eskymos Prepare For Kingsford Tournament

Coach Carl Nordberg and his Eskymos began tapering off in their practice sessions last night for their first tournament encounter of the year, which will be against Kingsford Friday night in the Flivver's own gym. Getting the seeded position by virtue of their season's record, the Eskymos drew Kingsford for their first foe.

On the surface, the drawing of Kingsford seems like a "honey" for the locals, in view of their run away victory over the boys from Fordtown during the regular season. However, on closer scrutiny, it appears that they drew a tartar instead. Kingsford, after their defeat at the hands of the Eskymos early in the year, buckled down to business and became one of the most feared teams in their territory. They won a good many of their games and the ones they did lose were by only a few points to some of the strongest teams in their section of the peninsula. The Flivvers will have the decided advantage of playing on their home court with the cheers of the home fans ringing in their ears, an advantage which means a lot in tournament play when the boys are nervous and high strung.

If the Eskymos dispose of Kingsford, they will play the winner of the Iron Mountain-Manistique game for the championship on Saturday night. Unless several of the Mountaineers break their legs or suddenly lose power of sight, it appears that they will be the team the Eskymos will meet for the championship. should the Eskymos come through with a win in their preliminary game. In the event of a meeting between Iron Mountain and the Nordmen in the final game, there is no doubt but that it will be a cage classic. It will provide the Eskymos an opportunity to avenge the one point defeat suffered at the hands of the Mountaineers a few weeks ago on the latter's court.

"SEZ ME"
by Ken Gunderman

Upper peninsula high school basketball teams swing into action on a dozen, more or less, different fronts tonight in the annual quest for the much prized class titles. Indications point to exceptionally close battles in most of the district tournaments. At Gladstone, one of the outstanding tournaments in the peninsula will be fought and it is true that the winner of that Class C district meet will probably rate the favored spot to capture the Class C regional championship at Ironwood next week. Of the five teams in the Class C district No. 44 at least four of them—Gladstone, Rock, Norway and Vulcan—are standouts in their class and even Stephenson, the fifth team, has proven itself as capable of considerable strength if they are "right."

—o—

Although Rock's Little Giants captured the top seeded position in the Gladstone district, the Maple Ridge aggregation is far from holding an undeniable claim on the district championship. The probable first test Friday night, probably against Gladstone, and there are many fans who believe the Rock bid for Class C honors will crash right there, despite the fact that Rock has already conquered the Upbays once this season on the Gladstone court. At any rate, that game is expected to be a bitterly fought scrap all the way—and the winner will have the discouraging task of facing the winner of the Vulcan-Norway engagement in the final. Both Vulcan and Norway rank as exceptionally strong Class C contenders—both can boast numerous victories over Class B foes as well as teams in their own classification.

—o—

The Eskymos, too, will find themselves in for tough engagements in their bid for Class B honors at Kingsford. They first run headlong into an inspired Kingsford team who will be playing on their own court before their own fans, a rooter list swelled by the Iron Mountain crowd because it is very likely the Mountaineer fans will swing their moral support to their neighbors against the Eskymos on Friday night. It is no secret that Kingsford is rated a better than even chance to upset the Eskymos by close followers of the Flivver quintet. And darned if that reasoning isn't sound. The Eskymos have been erratic away from home all season. Psychology is heavily in favor of the Flivvers. The Eskymos have the equipment, however, to bowl the Kingsford team right out of the tournament if they properly utilize it.

—o—

If Escanaba does get by the Kingsford game—and we want to emphasize here that they should—they will undoubtedly find themselves pitted against Iron Mountain in the finals. No one who closely follows basketball can give Manistique much of a show against the Mountaineers, on Friday, despite the fact that Manistique has shown a distinct improvement in their play in recent weeks. Iron Mountain has reached the peak of its form and with their own confidence considerably boosted as a result of their previous narrow victory over Escanaba, they will be all the match the Eskymos care to have in the championship game Saturday evening. Playing determinedly with all the forces at their command, the Nordmen can win that game and with the district championship which carries a franchise in the regional or U. P. championship tournament at Ironwood.

A normal growth is maintained by pygmies until they reach the age of 7 or 8.

MATHER PLAYS SAULT CAGERS

Munising Meets Old Foe In Tournament at Ishpeming

Munising, March 6—Coach Peterson's cagers will enter the class B district tournament in Ishpeming with 8 victories and 6 defeats tonight, when they clash with the Soo for the second time in one week. They were defeated at the Soo last Friday by a score of 22 to 28. During the past three weeks the Mather quint went into a slump. After winning four games straight they turned right around and lost three straight, although they have been practicing regular and expect to make a showing for themselves in the tournament.

Coach Peterson will lose two regulars, Gamelin and G. Anderson, and five reserves, Negilski, LaFave, Gunville and Artibee this year, leaving Seglund, N. Anderson, flashy forward, and Maki as the nucleus for next years team.

The season record is as follows:

Mather 29; Alumni 18, at Munising.
Mather 24; Newberry 28, at Newberry.
Mather 54; Baraga 8, at Munising.
Mather 17; Manistique 18, at Manistique.
Mather 19; Rapid River 17, at Rapid River.
Mather 20; Gwinn 17, at Munising.
Mather 17; Gwinn 23, at Gwinn.
Mather 27; John D. Pierce (Mqt.) 23, at Munising.
Mather 44; Rapid River 13, at Munising.
Mather 38; Newberry 25, at Munising.
Mather 27; Baraga 19, at Marquette.
Mather 21; Marquette 23, at Marquette.
Mather 28; Negaunee 32, at Negaunee.
Mather 22; Sault Ste. Marie 28, at the Soo.
Total, Mather 387; Opponents 294.

BOWLING NOTES

DOUBLES TOURNEY

E. Anderson	178	146	188
P. Christensen	194	191	203
Handicap—23.			
Total—1122.			
J. Rademacher	149	162	213
V. Johnson	200	234	160
Handicap—86.			
Total—1205.			
W. Skellenger	170	159	171
W. Klien	258	189	189
Handicap—80.			
Total—1216.			

Wigwams

Syverson	158	189	181
Erickson	139	198	202
Hewlett	175	164	171
Berry	172	180	160
Gander	153	171	181
Totals	797	902	895
Grand Total—2594.			

City Bottling Works

O. Sedenquist	189	184	156
M. Bink	161	174	146
J. Andrews	171	176	153
F. Bink	163	163	163
N. Bink	173	158	152
Totals	857	855	770
Grand Total—2482.			

Rock Spartans Win From Palmer Five Tuesday by 49-35

Palmer, Mich., March 6—After leading by a 9-2 score at one stage of the game, the Palmer Longhorns fell victims to the superior offensive attack of the classy Rock Spartans in an interesting and well-played game here Tuesday evening. The final score was 49 to 35 in favor of the visitors.

Presenting a very versatile offense, the Spartans got into their best stride in the second period, when they scored 24 points while the best the locals could do was to garner eight. After the second period, the result of the game was hardly ever in doubt, with the Spartans maintaining a ten point lead throughout the rest of the game.

The cleverness of the visitors' offense is shown by the fact that, with but one exception, all of the Spartans scored at least seven points, being led by Larson who garnered 13 markers. High scoring honors for the evening went to a local boy, Talus, who chalked up 18 points to keep the Longhorns in the running most of the evening.

The lineups and summary:

PALMER	FG	FT	PF
Hodge, f	1	1	0
Koskinen, f	0	0	0
Appleberg, f	0	0	1
Talus, c	8	2	1
Maki, g	0	0	1
Lahti, g	4	0	1
Oster, g	3	0	3
Totals	15	5	7

ROCK	FG	FT	PF
L. Larson, f	6	1	1
Johnson, f	4	1	3
Rosdet, c	3	0	1
Viitala, g	5	0	0
Huff, g	3	1	0
Rabideau, g	3	1	0
Totals	22	5	10

Officials: Wainio and Kohn.

Score by periods:

Palmer	9	8	6	12—35
Rock	6	24	6	13—49

Crystal Falls Man Sentenced to Jail On Poacher Charge

Walter Impola, 25, Crystal Falls, Baraga county, has learned what it means to be holding the bag. In his case it was 20 days in jail.

Impola was seen by N. J. Crebassa, conservation officer of Baraga county, carrying a white bag. The bag bore bloodstains and so Crebassa investigated. The officer found a front quarter of deer inside, but Impola wouldn't tell where he got it.

Following a night in jail Impola, figuratively, was still willing to hold the bag. And so, after accepting his plea of guilty to a charge of illegal possession of venison, the justice gave him 20 days in jail.

Now read the Classified page.

In Camp With Big Leaguers

(By The Associated Press)

New Orleans, March 6 (AP)—It takes more than a drizzling rain to keep the Cleveland Indians off the diamond this year.

Although it did prevent them from turning on full steam in their workout today Manager Johnson put Infielders Trosky, Berger and Hughes through a half hour drill.

Tampa, Fla., Prediction of radical changes in the lineup of the Cincinnati Reds on opening day, as compared with a year ago, came today from General Manager Larry MacPhail.

"I'll guess," McPhail said, "that on opening day there will be five players on the Reds who were not with the club on opening day in 1934, and that four of them will be on the National league roster at the close of the season." He mentioned no names.

West Palm Beach, Fla., Manager Rogers Hornsby convinced his St. Louis Brown today he can still "take it," despite his 38 years.

Attempting to run out a bunt, the Rajah was struck on the temple by a hard thrown ball, but the beaner apparently did not faze him. Double infield practice continued at the Brownie camp today.

Bradenton, Fla., Jerome Herman (Dizzy) Dean, the great man of baseball, was indisposed today. But other big news from the St. Louis Cardinal camp concerned Brother Paul's statement that he was in fine condition.

Dizzy complained of a cold and a grouch, so Manager Frankie Frisch consented for him to absent himself from part of today's practice.

Boston—General Manager Eddie Collins today announced that the Boston Red Sox had demoted Dick "Wiggles" Porter, outfielder, to the Syracuse International league club.

Sarasota, Fla.—Bob "Lefty" Grove, the Boston Red Sox' costly twirler, cut loose with his portside arm today and made Al Schacht, new comedian-coach, jump with joy. According to Schacht, Grove showed more speedball during today's warm-up than he did at any time last season.

St. Petersburg, Fla.—Babe Ruth and Rabbit Maranville, the Boston Braves' turnstile stars, settled down to routine practice today and Manager Bill McKechnie had his first chance to prime his squad for the week-end exhibition games with Cincinnati at Tampa.

Whether the home run slugger will be ready for these contests will probably be determined tomorrow when he holds down first base in a practice tilt.

Winter Haven, Fla.—The Phillies squad today started its regular practice grind with workouts morning and afternoon.

Fort Myers, Fla.—The Athletics today returned from the rigid regime of the last few days and spent their time in selecting the rookies most likely to make good. Connie Mack, veteran pilot of the A's announced that regular practice would be cut to one workout a day except for those still in need of more rigorous training. The vanigan-regular games resume tomorrow.

Biloxi, Miss.—There are rumors that a Washington kid sandlotter whom Clark Griffith picked up in 1931 may displace Centerfielder Fred Schulte in the Senator's lineup this season. The recruit is Jake Powell, who after a minor league developing period moved into Albany last season and was second among the international league batters with a .356 average.

Dizzy Dean Insists He Has Respect for Ruth

BY ALAN GOULD
(Associated Press Sports Editor)

Bradenton, Fla., March 6 (AP)—There won't be any feud this year between the National league's two most colorful and commanding personalities.

I have the solemn word of Jerome Herman (Dizzy) Dean that he holds nothing but admiration and the highest respect for George Herman (Babe) Ruth. In fact Dizzy asked me today to carry the olive branch back to the Babe at St. Petersburg and tell the veteran slugger that he (Dizzy) will do the best he can to strike him out when they meet in an exhibition game on March 20.

Ruth's a Great Guy

"Let's get this all straightened out now," said the elder of the celebrated Dean brothers as we sat in the clubhouse of the world champion Cardinals' training camp. "They have been putting me on the pan for what I said about Ruth, when I first heard he was coming into the National league. Maybe I popped off suddenlike, but they got me wrong.

"I haven't got a thing against Ruth, personally. I never have had. I think he's as great a guy as there has ever been in baseball. He's my friend and he's given me some good advice. The fact I credit him with being one of the influences that helped me make more money in baseball. If he goes good in our league this year—and I hope he does, against every club but the Cards—it will mean $5,000 more on my contract for 1936.

"We will outdraw the American league all around this season, with Ruth helping to pull in the fans. I can't understand how the club owners of that league ever let the Babe get away. That's what I meant when I criticized the American league. How could they have been so shortsighted as not to give their greatest player a manager's job?

"What I said about Ruth, otherwise, was on account of my friend, Bill McKechnie. My first thought was that the Babe's coming to the Braves would cost Bill his job. I know otherwise now and I'm sorry if Ruth felt I was casting any reflection on him personally. The first chance I get I'm going to walk up to the big guy and tell him how great I think he is and how we are all pulling for him to have a good year. Yes, sir, tell the Babe for me that I'm on the square with him.

"Besides I can't afford to put the blast on any hitter like Ruth. He might ram that ball right down my throat some day."

How will Dizzy pitch to Ruth?

"Just like any other tough hitter—and then hope for the best," he replied. "I won't hesitate to pass him if he comes up in a pinch. I know how he can lather that ball and even if I didn't the rest of the Cardinals are taking plenty of pains to tell me all about him."

The irrepressible Dizzy already has wagered, even money, that Ruth won't hit a home run off him in the first four times at bat—passes excluded. Dizzy says he and brother Paul will win "at least 40 games" this season.

TRENARY AND RAPID CLASH

Two Delta County Teams Meet in Tourney at Ishpeming

Trenary, March 6—Trenary's high school basketball team will leave Thursday morning for Ishpeming where they will play the opening game of the district tournament in that city.

Trenary will meet the fast traveling Rapid River team in the opening game in what should be a nip and tuck battle. Trenary easily defeated Rapid earlier in the season but the Delta county boys turned the tables on the locals later in the season in an overtime battle.

Both Trenary and Rapid received a tough break in the drawing as they not only will have to play three games to win the trophy but will have to meet the 3 strongest teams in doing so. The four strongest teams according to the advance dope are Rapid River, National Mine, Champion and Trenary. Champion drew a bye and National Mine was seeded in the lower bracket and plays the weak Palmer team to start with and then meets the winner of the Eben-Michigamme game in order to get into the finals. If either Trenary or Rapid wins they must tackle Champion and then most likely meet National Mine in the finals. Both Michigamme and Eben have had poor seasons and should offer little opposition to the strong Miners quintet.

Trenary engaged in light workouts Monday and Tuesday with particular stress being placed on passing and shooting. The Trenary five looked much improved Friday when they defeated Eben 25-13. The team played heads up ball, making use of their height and speed and controlled the ball most of the evening.

Coach Harold Cass will probably leave Thursday morning with nine men. The men taking the trip will probably be Latvala, Viton, Hill and McLaughlin forwards. Beltt center, Finlan, Quarfoote, Seppanen and Captain Trenary guards.

LITTLE GIANTS TO PLAY FRIDAY

Rock Meets Winner of Upbay-Stephenson Encounter

Rock, Mich., March 6—Rock high school cagers begin their tournament play at Gladstone Friday night when they meet the winner of the Gladstone-Stephenson game which is to be played Thursday night. The Little Giants drew the seeded position and the bye by virtue of their perfect record of four victories against no defeats in competition in their own class.

In view of season's performances, it appears that the Little Giants will be matched with Gladstone in their first tourney start. Although Gladstone has only won one class C game this year, they have won several in class B and Stephenson has yet to win its first game in their own class. The Menominee county lads have been more or less buffeted around by class C schools this year and it does not appear that they will be able to eliminate the Keilmen.

Upbays Have Advantage

If the locals are pitted against the Upbays, the game should be a closely fought battle. Gladstone will have the advantage of playing on their home floor and with the moral support of most of the fans. Although the Little Giants defeated the Upbays earlier in the season, the Keilmen have greatly improved since then and a tournament victory over the locals would wipe out the sting of the other defeat. The only advantage the locals will have over Gladstone will be the fact that the latter team may be somewhat tired out from the effects of the game on the previous night while the Little Giants will be fresh.

What effect, if any, the recent lay-off of the locals will have on their play remains to be seen. In their last game of the regular season, the boys were defeated two weeks ago by the classy freshman squad from the Northern State Teachers College. Since they have not played and the idleness may be a detriment to their tourney play. On the other hand, the rest may have done the team a lot of good. It was very evident by the way the team played in its last two or three games that they had lost much of their earlier smoothness. It is possible that some of this may have occurred with the vacation.

An unusually large crowd of local fans will be on hand to witness the game at Gladstone Friday night and it is expected that two or three of the school buses will be taken to accommodate the students.

Fireflies Defeat Cooties By 12 - 8; Win Class Title

The Fireflies won the inter-class basketball championship at Escanaba high school by defeating the Cooties, by 12-8, in the final tilt played at the senior high gym yesterday afternoon.

The game was closely fought throughout with the Fireflies leading nearly all the way. Scoring was conspicuous because of its scarcity and lusty cheers came from the students after each hard earned point.

The summary:

Fireflies	FG	FT	PF
Dickson, f	1	0	1
Vanlerberghe, f	2	0	0
Nordin, c	0	0	3
Phillips, g	0	1	0
McLeod, g	2	1	1
Totals	5	2	5
Johnson, g	0	0	2
Desmond, g	1	1	0

Cooties	FG	FT	PF
L. Peterson, f	1	1	2
A. Peterson, f	0	0	1
Sullivan, c	0	0	1
Sundman, g	1	0	0

Totals			
Totals	3	2	9
Fireflies	3	5	5	12
Cooties	0	4	8

Officials: Jensen and Christensen.

Ping Pong Entry Blank

Please enter me in the Escanaba Lions Club Ping Pong Tournament.

NAME ______________________

ADDRESS ______________________

Send blank to Daily Press Sports Department.

Brigadier costs less than many other whiskies—and tastes better. That's why it's one of America's favorites. Try it.

65c for No. 1083—pints
$1.00 for No. 1082—fifths

BRIGADIER
BLENDED WHISKEY

PENN-MARYLAND CORPORATION—A Division of National Distillers, New York, N. Y.

SALESMAN SAM

By Small

© 1935 BY NEA SERVICE, INC. T. M. REG. U. S. PAT. OFF.

THE ESCANABA DAILY PRESS

Part Two | SPECIAL DOLLAR DAYS EDITION | EXTRA!

ESCANABA DOLLAR DAYS

Thursday - Friday
March 7th - March 8th

Your Dollar achieves Gold Standard Value today and Friday as Escanaba's more than a mile of modern retail stores combine to give you unlimited selection and unprecedented value. This is your opportunity to purchase at worthwhile savings items needed for immediate use, items to put away for next fall and winter season, and many new articles for the coming spring season all featured at bargain prices in this special section of The Daily Press.

Read every page carefully. Check the items you are interested in. Plan an extensive shopping tour to include all the stores involved in this great cooperative effort for every store will have many Dollar Day Bargains in addition to those listed in this shopping catalog.

SAVE BIG NOW!

The "Shopping Center of Upper Michigan"

Cordially Invites the Residents of

Delta Alger
Schoolcraft
Iron Mackinaw Luce
Dickinson Marquette
and Menominee Counties

To Attend This First Great 1935 Escanaba Mercantile Cooperative Event and Benefit from the Sensational Savings Featured on Merchandise of Guaranteed Quality and Character.

Save the cost and more of a two day holiday through the savings you effect in Escanaba's modern stores and shops.

STATE BREAKS ITS OIL RECORD

10,000,000 Barrels Are Produced in Michigan in 1934

Passing the 10,000,000 barrel mark in oil production for the first time in its history, Michigan during 1934 became more firmly established among the leading oil production states east of the Mississippi river, says a report of the geology division, department of conservation.

The state's total oil production during the past year has been estimated at 10,602,759 barrels, exceeding by a large margin the previous high mark of 7,941,995 barrels, established during 1933.

In addition to its record total production, Michigan showed an increased potential reserve during 1934, greater activity in all branches of production and major developments in the petroleum and natural gas fields. A new major area was opened and an important extension made to an older region.

Michigan's total production during 1934, while small compared to that of some mid-continent areas, is remarkable in that it is the climax of a comparatively brief period of development. Michigan was not producing oil in commercial quantities prior to 1924, says the report of the geology division, and the 10-year history of the oil industry in the state has advanced Michigan to a high position among the leading oil-producing states of the Union within a decade's time.

Sturgis Election Costs $2.25 A Vote

Sturgis, Mich., March 5 (AP)—Each ballot cast in Monday's primary election cost the city and county $2.25, a check disclosed today. Only 180 votes were cast.

The only office contested was that of county school commissioner. The total vote cast in the county was 1,700.

DIXIE BELLE
distilled dry
GIN
$1.35 FULL QUART
PINT 70c
DIXIE BELLE DISTILLED DRY GIN
Distilled and bottled by CONTINENTAL DISTILLING CORPORATION, PHILADELPHIA, PA.

U. P. Briefs

Study Living Costs

Marquette—A survey of the expenditures of families of employed wage-earners and salaried workers has been started in Marquette under the direction of Miss Caroline Wilson, of Washington, D. C. Marquette is one of 100 cities in the United States and the ony lone in the upper peninsula in which the survey will be undertaken.

This survey is to be made for the bureau of labor statistics of the U. S. department of labor in co-operation with Dr. A. B. Moehlman, head of the school of education of the University of Michigan, who is the official representative of the many organizations in Michigan interested in this study.

Buster On The Spot

Ironwood—In a diary location today at Thomaston was this notation under date of Feb. 2:

"Buster Weston next on the spot."

Finding of the diary was the latest development in the investigation into the fatal shooting of William W. Weston, woods jobber, near Connorville Feb. 5. The diary was found in a jumper owned by George Sparks, Jr., who left the county Feb. 1, four days before the shooting.

It has been the contention of William J. Weston of Verona, father of the shooting victim, that "Buster" Weston did not commit suicide. Finding of the diary with the notation about "Buster Weston next on the spot" was the result of weeks of investigating by the father.

Today two questions were asked by persons involved in the investigation. Did Sparks overhear a remark that Weston was to be put "on the spot" and make a notation in his diary? Did anyone who intended to kill Weston, finding that Sparks had overheard the remark, order Sparks to leave the community?

At any rate, Sparks left before the shooting occurred and one day before the date in his diary in which it was noted that Weston was "next on the spot."

Stephenson Editor Dies

Menominee—Fred W. Woessner, co-owner and publisher of the Menominee County Journal at Stephenson died in his home at Stephenson at 12:30 a. m., today. He had been ill for several days. Heart disease caused death.

Woessner's passing takes from Stephenson one of its most prominent citizens, a man known throughout this county in which he had lived for so many years. He was born in Marquette on December 1, 1876, and went to Stephenson with his parents when he was two years of age. He lived there until his death this morning.

His widow, two brothers, Dr. Nick Woessner of Huron, O., Robert Woessner of Stephenson and one sister, Mrs. George Barstow of Menominee survive Mr. Woessner.

May Get "U" Camp

Iron River—An Iron county site is being considered as the location of the University of Michigan forestry summer school camp but a definite decision will probably be delayed until later in the spring.

Samuel T. Dana, dean of the school of forestry, confirmed earlier reports that the Golden Lake camp of the Von Platen Fox Lumber company might be chosen by the school. Should the summer camp be established there, approximately 100 students would be in the county for the eight-week course of instruction.

"We are still uncertain where our camp will be located," Dean Dana wrote, "but I am sure that we should find the site (Golden Lake) satisfactory should we be able to work out satisfactory arrangements for its use."

Plan Conservation Program

Gaastra — Experiencing success in the adoption of one buck resolutions and assured of state legislative support in defeating laws tending toward laxity in this respect, Gaastra's Square Circle club is preparing an extensive study of fish propagation and bird feeding. These topics will head the business of Thursday's monthly meeting.

Possibility of adding another meeting to the regular monthly schedule until the end of spring seems imminent. All additional meeting for each month will become a necessity for much work should be accomplished between now and the peak of fishing season.

Former Resident, Mrs. Spaulding, 88, Stricken in Kansas

Mrs. Ellen Spaulding, 88, a former resident of Garden and of Escanaba, passed away Tuesday at Belle Plain, Kan., at the home of her daughter, Mrs. Sarah Faires.

Funeral arrangements are incomplete, but the body will be taken to Garden, the old home of the family, probably arriving there Friday morning, and services will be held there with burial in Garden cemetery.

The only survivors are the daughter, and a niece, Mrs. Emma Needham of this city.

:-: Newberry News :-:

Newberry School Children Will Be Given Examination

Newberry, March 6—Examination of school children of the Newberry schools will be started Thursday by Dr. Clarence Hart, health officer for the Tri-County Health District, assisted by Miss Veen Huis, district nurse. Children of the sixth grade will all be examined as will those in the opportunity room. The senior class in high school will be the only high school group to receive the service.

The examination of students is the beginning of a large program of health for the district. Results will have a large part in determining what sort of a program will be carried out. Corrections needed will be considered in the light of their urgency and some means will be discovered of doing those which are badly handicapping the children. The testing of the senior class will give an end result of the more or less haphazard health program which has been carried on for the past eighteen years. This program, done through a county nurse, with the finest cooperation of physicians and volunteer workers, has left much undone, it is believed, although Luce county has been in the advance guard of those counties doing health work for many years.

The importance of examining the sixth grade is seen when it is remembered that many students leave school at the end of the common grades or as soon as they are sixteen. Those remaining enter high school the next year and only a few continue through to graduation.

The schools are now completing a close study of the sixth grade. Ability tests, achievement examinations and a study of deportment and social adjustment has been made by the teachers. It is believed that in view of the changing ideas of the aims of education that these studies coupled with the physical findings may become the basis of changes for the junior-senior high school courses which nearly all school people are now on the way.

NEWBERRY LOCALS

Miss Esther Ojala who is attending the marriage of her sister, Miss Anna Ojala and William Maloney at Duluth, Minn., was delayed by the sleet storm and not able to return to her teaching until Thursday morning.

Miss Elizabeth Hall is visiting friends down state, leaving here on Sunday in company with Miss Elma Howell, field worker for the Michigan Crippled Children's Commission. She is visiting her sister, Mrs. Harley Lovell, in Grand Rapids and Mr. and Mrs. Frayne Richardson in Lansing.

Mrs. Jack Miller was the guest of honor at a party on Monday night at the home of Mr. and Mrs. Walter Wilson.

Fred Beaudin is making rapid recovery from a broken arm, suffered Saturday when he slipped on the ice of Newberry streets.

SLEET STORM

As one of the weather changes which go to make the upper peninsula an interesting spot in which to live, we were treated to an ice storm during the last few days. Miss Rachael Leveille, a nurse at the Ferguson hospital, broke her arm Saturday noon when she fell on the ice back of the hospital. Dozens of persons took tumbles, some of them having many ups and downs almost every time they ventured out of doors. As one man complained, even the lamp posts were slippery and unsafe, as he discovered when he attempted to regain his feet with the aid of one.

Cars stayed in their garages as much as possible. The county road commission and the village marshal were kept busy with sand and gravel but the continued rain, freezing as it fell, soon covered over the materials and conditions were as bad as ever.

No serious accidents were reported, although dozens of cars were in difficulty. One truck driver reported between fifty and sixty cars and trucks in the ditch between Trenary and Rapid River on Tuesday.

DAWSON TECH EXAMS

A special examination will be given to ten of the students at Dawson Tech at the conservation headquarters in Newberry on Friday. These students were unable to take the regular examinations held in the community some time ago because they were shut in with a few mild cases of scarlet fever. Regional Supervisor E. W. Libby, of Marquette, and District Supervisor Louis Smith, of Newberry, will give the exams, assisted by local conservation officers. District Supervisor Milton Bergman of Marquette will also be present.

LUCE COUNTY POPULATION

To settle an argument the Press has been asked to publish the population of Luce county by townships. The figures were given by William McMahon, Luce county clerk.

Total population of county	6,520
Columbus township	433
Lakefield township	1,586
McMillan township	3,585
Pentland township	1,916

McMillan township included the village of Newberry with a population of 2,460.

Pentland township included the state hospital patients and employees numbering 1,302. These figures are according to the federal census of 1930.

Henry Harris, a negro tailor of Lebanon, Tenn., has light gray hair on one side of his head and black on the other and the two shades meet in a straight line on top.

SOMETHING NICE IN STOCKINGS

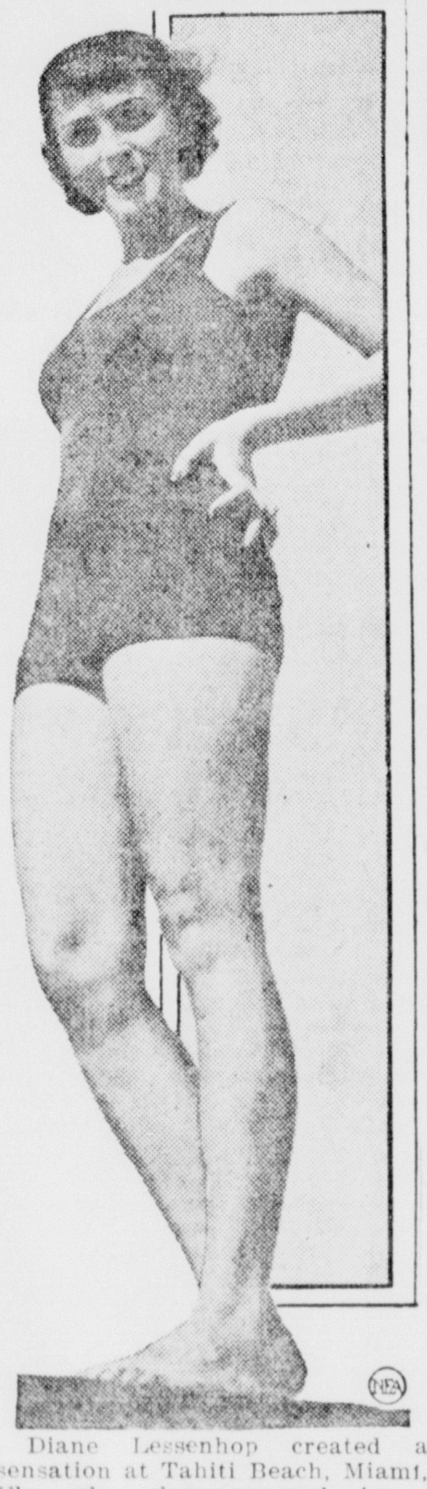

Diane Lessenhop created a sensation at Tahiti Beach, Miami, Fla., when she appeared in a stocking inovation, as above. In spite of its conventional appearance, her bathing suit made of the same material as silk stockings, only, er—not quite so sheer.

Coast Guard Saves Deer From Drowning

Because the lookout at Ludington coast guard station was keen of eye, a doe deer has been saved from drowning in Lake Michigan.

The deer, probably driven into the water by dogs, was floundering in the lake near the south breakwater when spied by the man in the tower. Due to the high ice barrier the deer was unable to reach shore.

Coast guards went to the rescue. The deer was brought to the station and thawed out in the furnace room, while Ivan Roberts, conservation officer, was being notified and asked to take the doe into custody.

PAVING US-41 IS ADVOCATED

Menominee Petitions Contain More Than 3,500 Names

Menominee, March 6—Petitions asking completion of concrete paving on Highway US-41 in Menominee county in 1935 and elimination of the state three per cent sales tax on foodstuffs, cattle feeds and seeds, are now being collected by W. C. Cook, secretary of the Menominee Chamber of Commerce.

The petitions have been in circulation in the city and county for the past several weeks and have won the signatures of thousands of residents who desire immediate action on these two projects so vital to the welfare of the county.

Mr. Cook reports that of the 168 sets of petitions sent out from his office in the First National Bank building, he has received back 97 sets, one each on highway paving and food taxes. The petitions returned to date bear more than 3,500 signatures, he reports, and 71 sets of petitions are still to be received, assuring that the number of signatures will be increased substantially before the petitions are mailed to Lansing.

Asks Return

Mr. Cook requests that persons who have petitions return them at once to his office, so that the petitions may be bound and dispatched to the proper sate offices at Lansing.

The petitions have been available for signatures at drug and grocery stores and banks in the city and county and county supervisors also have been active in circulating the petitions.

The petitions which will go to Lansing shortly will express the request of Menominee city and county persons for action on two conditions which are generally held among the most prominent of stumbling blocks to progress here.

Paving US-41

Highway US-41 is a federal route spanning the nation from north to south. It is one of the most heavily traveled highways in the nation and in the upper peninsula of Michigan bears more traffic than any other highway.

The highway enters the peninsula from the south at Menominee, giving visitors their first impression of the peninsula here. After nine miles of travel on concrete highway motorists bump off onto an obsolete, dangerous, lumpy blacktop highway.

Paving work is under way from Hansen north for 4.2 miles, but even when it is completed, 20 miles of Highway US-41 in Menominee county will remain unpaved. The notorious condition of US-41 in Menominee county has caused diversion of vehicular traffic to US-141 and other improved highways in Wisconsin that has resulted in the loss of millions of dollars of business annually in Menominee and other upper peninsula counties.

Father Of Local Man Passes Away At Iron Mountain

Iron Mt., March 6—Joseph L. Mongrain, aged 69 years, resident of Iron Mountain for more than 50 years and former alderman died at 7:35 o'clock Tuesday evening at his home, 1027 Kimberly avenue, as the result of illness following a paralytic stroke July 7, 1934. He had been confined to his bed since that time.

Mr. Mongrain was born January 20, 1866, at St. Stanislaus, Canada. When 16 years of age he went to Gladstone, Mich., where he was employed on various jobs for about a year. He then went to Commonwealth, Wis., and, after working there for another year, came to Iron Mountain.

For more than 30 years Mr. Mongrain conducted a contracting business in this city, and his firm was employed on many of the first structures erected in Iron Mountain. The Mongrain company excavated the foundation for the new Commercial bank building and carried on moving jobs of various kinds.

Among the survivors is a son, Albert, of Escanaba.

BRIEFLY TOLD

Cloudy and Colder—Temperatures at Escanaba Wednesday were considerably lower than the high mark of 40 registered for Tuesday. Wednesday started off with 19 degrees above zero at 7 a. m., and it was colder last night. Cloudy weather is promised for today.

* * *

Running Since 1912—In the fast moving stream of applications for 1935 car licenses, one for a 1912 White Steamer roadster, was noted. Its owner Frances N. Watkins, 591 Lakeview Avenue, Birmingham, reports the car as running well. The applicant received license F-1912, appropriately enough.

* * *

Three On Honor Roll — Three Escanaba high school students are listed on the honor roll at Augustana college at Rockford, Illinois during the term just finished. They are: Harry Henkin, Williard Freeman and Esther Bergman.

* * *

P. E. O. Meeting—Chapter Z of the P. E. O. will meet with Mrs Ed Edick this evening for the purpose of electing officers for the year. Miss Grace McColl is assisting hostess.

AMUSEMENTS

The Coliseum roller rink will be open this afternoon and evening for the regular skating program. The matinee will be from 2 to 4:30 and the evening program from 7 to 10 o'clock.

Missouri Students To Boycott Movies

Columbia, Mo., March 5 (AP)—Disputes over theater prices reached a spectacular campus climax at the University of Missouri tonight in a student mass meeting called to discuss plans for boycotting movie houses in a fight against 35-cent orchestra charges for evening shows. The boycott is scheduled to start Thursday, unless admissions come down.

No one has ever found the body of a wild elephant that has died a natural death.

JUST RECEIVED
A New Shipment of
Cinderella Dresses
Sizes 3 to 16
To Retail At
$1.00
A New Line of
PAJAMAS
Sizes 2 to 16 and ladies' small, medium and large
$1.00
Also one lot of WASH DRESSES in sizes 3 to 12 marked down to 49c
EXCEPTIONAL BARGAINS
THE CHILDREN'S SHOP
H. A. REYNOLDS

TAKE ME ALONG
I'm your best friend
I am your Lucky Strike

Choose me for your companion. I don't tolerate the bitterness, the acrid sting of undeveloped top leaves. Why should *you?* I don't tolerate the harshness of gritty, tough, bottom leaves. Neither should you. I give you exclusively the fragrant, expensive center leaves—the mildest, the best-tasting of all. They permit me to sign myself "Your Best Friend."

LUCKIES USE ONLY CENTER LEAVES
CENTER LEAVES GIVE YOU THE MILDEST SMOKE
They Taste Better
Copyright 1935, The American Tobacco Company

SEE..
Dollar Day Specials
-- FOR --
The Fair Store
in the Special "Pink"
on Pages 7, 8 and 9

GET Quality FOR DOLLAR DAYS

Thursday and Friday at Lauerman's

Silk Hose 2 pairs $1.00

All new stock, first quality, full fashioned, chiffon or semi-service weight. All new spring shades. An outstanding value. Usually 69c pair.

Women's Fleeced Hose, 3 pr. $1.00

Ribbed top, black fleeced hose. Buy them for another season if you don't need them now. The price is low.

Chamoisette Gloves 2 prs. $1.00

Gauntlet and buton styles. Light and dark shades. Values to 95c. Its a rare bargain at clearance price.

RAYON PLATED HOSE .... 5 PRS. $1.00

This is a choice lot, all good colors, warm hose for the cool March days. All perfect new goods. No seconds.

Women's Millinery, 3 for $1.00

Late winter hats in blacks and colors, formerly $1.85 to $1.95 each. A clearance.

Women's Dresses

$1.95 to $5.95 Styles

Choice $1.00

75 women's and misses' dresses, silks, rayons, part wools. Sizes up to 44. Its a final farewell to the best lot you ever bought at $1 each. No approvals, no exchange, every sale final.

Girls' Coats

$2.00

A group of about 20 that can be worn for right now and early spring. The price is reduced half or more to make a good Dollar Days special.

Wool Suitings $1.00 YD.

54 inch tweeds and checks, all wool, new spring fabrics and colorings. For suits, skirts or coats.

ROUGH CREPES, 2 YDS. $1.00

A stylish rayon fabric, one of the newest spring fabrics, every color a good one and the lowest price you've seen for like quality.

BETTER SILKS, $1.00 YD.

All new spring fabrics, plain colors and prints. New weaves and designs. All perfect full pieces from regular stock. No shorts or seconds. Buy with safety.

CHILDREN'S WEAR

2 for $1.00

Here's where thrifty mothers will find a lot of value. Dresses, sweaters, jersey dresses and suits. One big table and one big rack for two big Dollar Days.

Lucille Sheets

All new extra length, extra quality. Just for two days. Limit 4, no phone orders please.

81 x 99

$1.00 each

Comfort Batts

2 for $1.00

Full size 3 pound cotton comforter batts.

Spring Millinery

$1.00

Take your choce of 25 new spring hats. Good looking straws in blacks and colors.

All Linen Crash

6 yds. $1.00

Bleached 18 inch all linen colored borders, fine quality.

Rain Coats

$1.00

Jersey rain coats. A dandy coat for spring school days. Sizes 14 to 20.

Crepe Kimonas $1.00

Japanese crepe kimonos, rose or green, contrasting printed designs, full cut sizes.

Silk Slips Silk Petticoats

$1.00 each

Tailored and lace trimmed slips, colors tea rose and white. Wrap around petticoats, color white.

OUTING GOWNS

2 for $1.00

A clean up of a limited quantity. Shop early.

Drapery Materials

4 yds. $1.00

Here's where you save. We are clearing a lot of odd pieces that formerly sold at 45c yard.

DOLLAR TABLE

SECOND FLOOR

Here you will find small quantities and lots not large enough to advertise singly—Silk Underwear, Balbriggan Gowns, etc.

Corsets and Corselettes

$1.00

$2.95 and up are the regular prices for these well boned proper fitting garments. Tricuts and lace tops. Sizes 35 to 42.

GIRDLES and STEP-INS

$1.00

Plain fabrics and brocades, all good quality in $1.95 to $3.95 former value. Sizes 27 to 34.

CARPET SAMPLES

$1.00 each

27x27 inch size, all serged edges, use them for small rugs.

CARPET SAMPLES

2 for $1.00

18x27 inch, just right for mats in halls and bedrooms.

Infants' Dresses

4 for $1.00

Lace trimmed and fancy yokes. Fine white dresses for baby.

Infants' Slips and Kimonos

4 for $1.00

Slips and kimonos of soft white outing flannel.

White Cashmere Hose

4 for $1.00

A small lot of 35c fine white all wool hose for infants.

Curtain Panels

2 for $1.00

3 styles, ivory Nottingham and ecru coarse mesh. Just in time to help you choose spring needs.

CURTAIN NETS

4 yds. $1.00

Scrims plain and figured and marquisettes in either ivory or ecru.

Enamel Dish Pans

$1.00

Large size 19½ inch 21 qt. size hollow handle, all white enamel. A quality special.

Aluminum Utility Kettle

$1.00

3 fold aluminum kettle with handle, can be used as double boiler or covered sauce pan.

Electric Waffle Irons

$1.00

A useful small family size, electric waffle iron complete with cord.

1 Quart Utilac 2 inch Brush

Both for $1

Choice of colors of this four hour dr[illegible]

5 lb. package Muresco 1 Qt. Varnish

Both for $1

Here's a spring house cleaning special you can't equal for value.

THE ESCANABA DAILY PRESS

Part Two — SPECIAL DOLLAR DAYS EDITION — EXTRA!

"The TALK of the Town!"

ESCANABA DOLLAR DAYS

The "Shopping Center of Upper Michigan"

Cordially Invites the Residents of

Delta Alger
Schoolcraft
Iron Mackinaw Luce
Dickinson Marquette
and Menominee Counties

To Attend This First Great 1935 Escanaba Mercantile Cooperative Event and Benefit from the Sensational Savings Featured on Merchandise of Guaranteed Quality and Character.

Save the cost and more of a two day holiday through the savings you effect in Escanaba's modern stores and shops.

Thursday - Friday
March 7th - March 8th

Your Dollar achieves Gold Standard Value today and Friday as Escanaba's more than a mile of modern retail stores combine to give you unlimited selection and unprecedented value. This is your opportunity to purchase at worthwhile savings items needed for immediate use, items to put away for next fall and winter season, and many new articles for the coming spring season all featured at bargain prices in this special section of The Daily Press.

Read every page carefully. Check the items you are interested in. Plan an extensive shopping tour to include all the stores involved in this great cooperative effort for every store will have many Dollar Day Bargains in addition to those listed in this shopping catalog.

SAVE BIG NOW!

Thursday and Friday at Our Greatest DOLLAR $$ DAYS $$$$$

Lauerman's

Men's Heavy Flannel Pajamas

$1.00

Good quality heavy weight flannel pajamas in combination candy stripes. Coat or pullover styles.

MEN'S WOOL

Home Knit Socks On Sale

2 pr. $1.00

Plain grey and black hand knit wool socks for men, they are woven from strong long wearing yarns.

MEN'S FINE

Dress Caps

Former val. to $1.45 Choice Now Only **$1**

Men's eight quarter top, all wool dress caps with new unbreakable visors, good assortment of colors to pick from.

MEN! $1.00 Table

Close out of small lots of men's and boys' apparel that sold regularly up to $5.00 will be found on this Dollar Day table. So come in early and get a good selection.

2 for $1.00 Table

You will be surprised at the big savings you will find on this 2 garments for $1.00 table, don't miss seeing these tremendous values. All men's and boys furnishings.

Boy's Yellow Slickers

While Lot Lasts Only, Each ------ **$1**

These boys' yellow slickers are an exceptional dollar day value. The stock is limited so get yours early.

MEN'S DRESS SHIRTS

Former Value to $1.45 Now Only ------------------ **$1.00**

Men's plain and fancy broadcloth dress shirts that sold up to $1.45, pre-shrunk, vat dyed, well tailored throughout.

Men's Fine Cashmere Hose

3 pair for $1.00

Fine soft cashmere hose for men in plain black, brown, and natural, they are firmly woven from fine soft yarns.

Men's Golden Fleeced Gauntlet Gloves ------- 5 pr. for $1.00

Blue or white back Indianapolis double palm golden fleeced gauntlet gloves, firm heavy gauntlet. Only 5 pair to customer.

$1.00 Off Regular Price

On all boys' sheep lined coats. Men's plain blue and plain sport coats.

Men's Heavy Wool Lumbermen Socks. Val. to 65c ---- 2 pr. for $1

Men's heavy weight wool ribbed lumberman's work socks in plain white or gray.

Boys' Dress Shirts

Sizes 12½ to 14½

2 for $1.00

Boys good grade, fast colored dress shirts in plain colors and fancys, well tailored, good fitting garments.

Boys' Knickers And Long Pants

Choice of Group Only

$1.00

In this group of boys' knickers and longies you will find values up to $1.65 they are all real bargains for Dollar Days.

Boys' Wool Shorts

Values up to $1.45 Sale Price Now Only

$1.00

Boys' full lined wool shorts to wear with the button on blouses, all are made from good wearing suiting fabrics.

Felt Base Rugs

2 for $1.00

1 each 36x72 and 18x36 or 2 size 27x54 as a two day special.

Inlaid Linoleum Remnts.

$1.00 Sq. Yd.

Lengths from 5 foot up to small room size. All are 6 foot width inlaid linoleums.

Extra Suit Pants With Purchase of Suit

$1.00

On Dollar Days you will get the extra suit trousers with purchase of any suit for only $1.00.

Odd Lot of Men's Pants

Choice Only **$1.00**

This odd lot of men's trousers will not last through the two days so do not delay coming in.

Boys' Fine Pullover Sweaters

That sold as high as $1.65

Close Out Price Now ---------- **$1.00**

Boys all wool and wool mixed pullover sweaters in good assortment of colors and styles, baby shakers and hard finished worsteds.

One Lot of Men's Flannel and Heavy

SUEDE SHIRTS

Value to $1.45. Choice while lot lasts ---------------------- **$1.00**

Heavy weight suedes and heavy flannel work shirts, while this lot lasts your choice at $1.00. Sizes 14½ to 17½, be early because this lot will not last through the two days.

Men's Silk Dress Scarfs

$1.35 to $1.65 Values. Now Choice ----------------- **$1.00**

All our men's silk dress scarfs that sold up to $1.65 to close out this lot your choice now $1.00.

An Odd Lot of

Men's Chambray Work Shirts

Choice now--- **2 for $1.00**

A lot of odds and ends in men's good quality chambray work shirts, not all styles in every size, but a good selection to choose from.

$1.00 Off Regular Price On

Men's Bath and Lounging Robes

On all men's robes from $3.25 and up you will get $1.00 off the regualr price so buy them now at this big price cut.

Men's Leather Faced Gauntlet and Knit Wrist

CANVAS GLOVES

Special 5 pr. for **$1.00**

Good quality, split leather faced canvas gauntlet and knit krist gloves, the strong sturdy long wearing kind.

Men's Work Shoes

$1.00 pr.

Men's 6 inch black grain leather work shoes, long wearing composition soles, half rubber heels.

10 Inch Lumberman Rubbers, pair **$1.00**

Group of odds and ends in sizes 15, 10, 11 and 12. Unusual value at this price.

Misses & Children's Footwear

Leather Soles, Pair ------------- **$1.00**

Regular $1.29 and $1.39 values. Misses and children's black and brown oxfords, black patent T straps and one strap slippers. Sizes 8½ to 2.

Women's Footwear Choice $1.00

A large group of odds and ends in pumps straps and a few ties, low and high heels. Small and large sizes.

Misses' Rubber Boots, pair ------ **$1.00**

Light weight rubber boots for misses and girls. Keep feet dry during the wet spring days. Two days only at this price.

Aluminum Specials

2 for $1.00

Choice of percolators, dish pans, preserve kettles, roasters, double boilers. Set of 3 sauce pans.

Seamless Tea Kettle

$1.00

Triple coated white enamel 6 qt. sizes, flat bottom, fancy spout, seamless lid and knobs. Usual $1.89 quality.

10½ Qt. Coffee Boiler

$1.00 each

Triple coated white enamel 10½ qt. size. Considerably below what you usually pay.

Northern Tissue

18 Rolls $1.00

No phone orders please. 18 roll limit.

100 lb. Flour Bins

$1.00

100 lb. all white hinged covers, size 15½x26.

GET *Quality* FOR DOLLAR DAYS

Thursday and Friday at *Lauerman's*

Silk Hose 2 pairs $1.00

All new stock, first quality, full fashioned, chiffon or semi-service weight. All new spring shades. An outstanding value. Usually 69c pair.

Women's Fleeced Hose, 3 pr. $1.00

Ribbed top, black fleeced hose. Buy them for another season if you don't need them now. The price is low.

Chamoisette Gloves 2 prs. $1.00

Gauntlet and buton styles. Light and dark shades. Values to 95c. Its a rare bargain at clearance price.

RAYON PLATED HOSE ------------ 5 PRS. $1.00

This is a choice lot, all good colors, warm hose for the cool March days. All perfect new goods. No seconds.

Women's Millinery, 3 for $1.00

Late winter hats in blacks and colors, formerly $1.85 to $1.95 each. A clearance.

Women's Dresses

$1.95 to $5.95 Styles Choice $1.00

75 women's and misses' dresses, silks, rayons, part wools. Sizes up to 44. Its a final farewell to the best lot you ever bought at $1 each. No approvals, no exchange, every sale final.

Girls' Coats $2.00

A group of about 20 that can be worn for right now and early spring. The price is reduced half or more to make a good Dollar Days special.

Wool Suitings $1.00 YD.

54 inch tweeds and checks, all wool, new spring fabrics and colorings. For suits, skirts or coats.

ROUGH CREPES, 2 YDS. $1.00

A stylish rayon fabric, one of the newest spring fabrics, every color a good one and the lowest price you've seen for like quality.

BETTER SILKS, $1.00 YD.

All new spring fabrics, plain colors and prints. New weaves and designs. All perfect full pieces from regular stock. No shorts or seconds. Buy with safety.

CHILDREN'S WEAR 2 for $1.00

Here's where thrifty mothers will find a lot of value. Dresses, sweaters, jersey dresses and suits. One big table and one big rack for two big Dollar Days.

Lucille Sheets

All new extra length, extra quality. Just for two days. Limit 4, no phone orders please.

81 x 99 $1.00 each

Comfort Batts 2 for $1.00

Full size 3 pound cotton comforter batts.

Spring Millinery $1.00

Take your choce of 25 new spring hats. Good looking straws in blacks and colors.

All Linen Crash 6 yds. $1.00

Bleached 18 inch all linen colored borders, fine quality.

Rain Coats $1.00

Jersey rain coats. A dandy coat for spring school days. Sizes 14 to 20.

Crepe Kimonas $1.00

Japanese crepe kimonos, rose or green, contrasting printed designs, full cut sizes.

Silk Slips Silk Petticoats $1.00 each

Tailored and lace trimmed slips, colors tea rose and white. Wrap around petticoats, color white.

OUTING GOWNS 2 for $1.00

A clean up of a limited quantity. Shop early.

Drapery Materials 4 yds. $1.00

Here's where you save. We are clearing a lot of odd pieces that formerly sold at 45c yard.

DOLLAR TABLE

SECOND FLOOR

Here you will find small quantities and lots not large enough to advertise singly—Silk Underwear, Balbriggan Gowns, etc.

Corsets and Corselettes $1.00

$2.95 and up are the regular prices for these well boned proper fitting garments. Tricuts and lace tops. Sizes 35 to 42.

GIRDLES and STEP-INS $1.00

Plain fabrics and brocades, all good quality in $1.95 to $3.95 former value. Sizes 27 to 34.

CARPET SAMPLES $1.00 each

27x27 inch size, all serged edges, use them for small rugs.

CARPET SAMPLES 2 for $1.00

18x27 inch, just right for mats in halls and bedrooms.

Infants' Dresses 4 for $1.00

Lace trimmed and fancy yokes. Fine white dresses for baby.

Infants' Slips and Kimonos 4 for $1.00

Slips and kimonos of soft white outing flannel.

White Cashmere Hose 4 for $1.00

A small lot of 35c fine white all wool hose for infants.

Curtain Panels 2 for $1.00

3 styles, ivory Nottingham and ecru coarse mesh. Just in time to help you choose spring needs.

CURTAIN NETS 4 yds. $1.00

Scrims plain and figured and marquisettes in either ivory or ecru.

Enamel Dish Pans $1.00

Large size 19½ inch 21 qt. size hollow handle, all white enamel. A quality special.

Aluminum Utility Kettle $1.00

3 fold aluminum kettle with handle, can be used as double boiler or covered sauce pan.

Electric Waffle Irons $1.00

A useful small family size, electric waffle iron complete with cord.

1 Quart Utilac 2 inch Brush Both for $1

Choice of colors of this four hour dry enamel.

5 lb. package Muresco 1 Qt. Varnish Both for $1

Here's a spring house cleaning special you can't equal for value.

Stores Ready For Record Dollar Day Crowds

BIG BUYING OPPORTUNITIES AWAIT THRIFTY SHOPPERS

MERCHANTS COOPERATING HEARTILY IN SENSATIONAL MID-WINTER SELLING EVENT

Thursday and Friday are Escanaba's annual mid-winter "Dollar Days."

Nothing more than that need be said to insure a business district packed with visitors and store aisles packed with people. For "Dollar Days" remain the favorite and most popular selling event in the whole family calendar—one toward the end of the summer when autumn is just around the corner, and the other near winter's end and spring's beginning. Practical homemakers all over the Escanaba shopping district have satisfied themselves that there is money to be made by shopping on "Dollar Days."

Merchants cooperate heartily for this event, sacrificing items right and left in a final great clearance of seasonal merchandise to make room for the next season's stock. Spring openings are not far away, and everyone's impatient for spring anyway. Woolens and winter wearables, household goods, clothing—all these things will be cut to the bone for "Dollar Days". More than that, the event always brings so many shoppers to Escanaba that other stores and shops where seasons make little difference are also putting on their own "Dollar Days" specials.

Always As Advertised

Just as all successful merchandising is founded upon the bedrock of confidence, the Escanaba "Dollar Days" derive their extraordinary patronage from the confidence they have built up for these trading events, and everything is as advertised.

Nearly every trader in the city has joined in the movement, and "Dollar Days" specials will be found in food stores, furniture stores, gift shops, floral shops, drug stores, as well as clothing stores, shoe stores, ready-to-wear and dry goods stores.

This number of the Escanaba Daily Press contains many thousands of items listed in the merchants' special "Dollar Days" advertisements. It is a veritable catalog of "Dollar Days" bargains. However, no store can list more than a very small percentage of all its special offerings in its advertisements, even though it devotes two or more pages to the presentation.

The wise shopper will consult these advertisements for advance information on where desired merchandise may be found at very special price concessions, but the wise shopper will also make an "adventure" of "Dollar Days" and will "make the rounds" of shops and stores, making his or her own discoveries of real money saving offerings in practical and needed merchandise.

Co-Eds Now Smoke

Eugene, Ore. (AP)—Women's dormitories on the University of Oregon campus now have smoking rooms. The non-sorority co-eds campaigned for them on the ground sorority members smoked in their own houses.

Treasures Hardtack

Camden, Tenn. (AP)—A prized relic possessed by Mrs. Alice Johnson is a piece of hardtack taken from a gunboat sunk nearby during the Civil war.

Most automobile accidents are caused by seven per cent of the car drivers, according to records of the Automobile Club of Southern California.

Special Dollar Days Bargains at Peterson's

Children's Black Oxfords, Sizes 8 to 2, Special $1

Ladies' Silk and Rayon Hosiery
New Shades
3 pairs $1

Lot Ladies' Wool Arctics sizes 3 and 4 2 pairs $1.00

Odd Lot Women's Dress Slippers Choice $1.00

PETERSON'S SHOE STORE
1214 LUDINGTON ST.

Overflow Specials

COULD NOT GET EVERY GOOD VALUE ON OUR OTHER TWO PAGES

Turkish Towels
10 for $1
A good one for individual use, white with colored borders. All clean new stock. Limit 10 to any customer.

Picture Frame
2 for $1
Chromium finish frame on these cabinet size photo holders that are low priced for Friday and Saturday.

SCISSORS
2 for $1
Splendid quality usually 79c each. Scissors and shears. Every home can use these good ones at this give-away price.

Blea Outing
12 yds. $1
A good one, 27 inch width, full bleached, 12 yard limit for Thursday and Friday.

Women's U'Suits
2 for $1
Cotton knit suits for women for spring wear. Low neck, no sleeve, knee length. Fine soft yarns, a low price.

Linen Lunch Cloths
2 for $1
All linen 42x42 size, assorted borders, blue, nile or gold. A splendid value, all new perfect goods.

Linen 'Kerchiefs
5 for $1
Hand embroidered white, block prints, Armenian drawn work, values to 50c each. You will say this is our big value for Dollar Days.

Toilet Specials
2 for $1
Only because its Dollar Day clearance can you buy Luxor Face Powder and Dusting Powder together with Seventeen Powders at this small cost.

Child's Sleepers
2 for $1
Cozy warm sleepers for children of 2 to 7 years. Colors pink, blue and natural.

Child's Union Suits
2 for $1
Sizes 2 to 10 years, odd styles and fabrics, some are part wool. Its a close out or the price would not be so low.

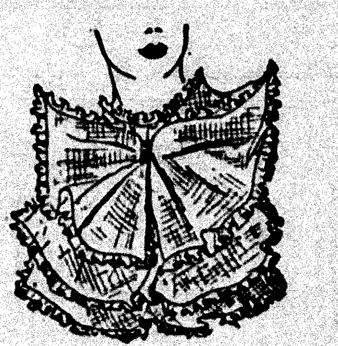

NECKWEAR
2 for $1
Our manufacturer sends us for these two days a special lot of 95c styles that we can sell you at almost half price. Don't miss them.

Tea Spoons
12 for $1
Oneida community tea spoons, good pattern, first quality. Limit 12 to any customer.

Women's Union Suits, $1
Women's silk and wool union suits, low neck, wing sleeve, tight knee, also no sleeves and low neck styles. Most of them formerly $1.95.

DOLLAR DAY!

Lauerman's

BE SURE TO READ EVERY ITEM ON OUR PAGES 2 and 3

Thursday and Friday at Our Greatest DOLLAR DAYS

Lauerman's

MEN! $1.00 Table

Close out of small lots of men's and boys' apparel that sold regularly up to $5.00 will be found on this Dollar Day table. So come in early and get a good selection.

2 for $1.00 Table

You will be surprised at the big savings you will find on this 2 garments for $1.00 table, don't miss seeing these tremendous values. All men's and boys furnishings.

Boy's Yellow Slickers

While Lot Lasts
Only, Each ------ $1

These boys' yellow slickers are an exceptional dollar day value. The stock is limited so get yours early.

Men's Heavy Flannel Pajamas

$1.00

Good quality heavy weight flannel pajamas in combination candy stripes. Coat or pullover styles.

MEN'S WOOL Home Knit Socks On Sale

2 pr. $1.00

Plain grey and black hand knit wool socks for men, they are woven from strong long wearing yarns.

MEN'S FINE Dress Caps

Former val. to $1.45 Choice Now Only $1

Men's eight quarter top, all wool dress caps with new unbreakable visors, good assortment of colors to pick from.

MEN'S DRESS SHIRTS

Former Value to $1.45
Now Only ---------------- $1.00

Men's plain and fancy broadcloth dress shirts that sold up to $1.45, pre-shrunk, vat dyed, well tailored throughout.

Men's Fine Cashmere Hose

3 pair for $1.00

Fine soft cashmere hose for men in plain black, brown, and natural, they are firmly woven from fine soft yarns.

Men's Golden Fleeced Gauntlet Gloves ------- [illegible] pr. for $1.00

Blue or white back Indianapolis double palm golden fleeced gauntlet gloves, firm heavy gauntlet. Only 5 pair to customer.

$1.00 Off Regular Price

On all boys' sheep lined coats. Men's plain blue and plain sport coats.

Men's Heavy Wool Lumbermen Socks. Val. to 65c ---- 2 pr. for $1

Men's heavy weight wool ribbed lumberman's work socks in plain white or gray.

Boys' Dress Shirts

Sizes 12½ to 14½

2 for $1.00

Boys good grade, fast colored dress shirts in plain colors and fancys, well tailored, good fitting garments.

Boys' Knickers And Long Pants

Choice of Group Only

$1.00

In this group of boys' knickers and longies you will find values up to $1.65 they are all real bargains for Dollar Days.

Boys' Wool Shorts

Values up to $1.45
Sale Price Now Only

$1.00

Boys' full lined wool shorts to wear with the button on blouses, all are made from good wearing suiting fabrics.

Felt Base Rugs

2 for $1.00

1 each 36x72 and 18x36 or 2 size 27x54 as a two day special.

Inlaid Linoleum Remnts.

$1.00 Sq. Yd.

Lengths from 5 foot up to small room size. All are 6 foot width inlaid linoleums.

Extra Suit Pants With Purchase of Suit

$1.00

On Dollar Days you will get the extra suit trousers with purchase of any suit for only $1.00.

Odd Lot of Men's Pants

Choice Only $1.00

This odd lot of men's trousers will not last through the two days so do not delay coming in.

Boys' Fine Pullover Sweaters

That sold as high as $1.65

Close Out Price
Now ----------- $1.00

Boys all wool and wool mixed pullover sweaters in good assortment of colors and styles, baby shakers and hard finished worsteds.

One Lot of Men's Flannel and Heavy SUEDE SHIRTS

Value to $1.45. Choice while lot lasts $1.00

Heavy weight suedes and heavy flannel work shirts, while this lot lasts your choice at $1.00. Sizes 14½ to 17½, be early because this lot will not last through the two days.

Men's Silk Dress Scarfs

$1.35 to $1.65 Values.
Now Choice --------------- $1.00

All our men's silk dress scarfs that sold up to $1.65 to close out this lot your choice now $1.00.

An Odd Lot of Men's Chambray Work Shirts

Choice now--- 2 for $1.00

A lot of odds and ends in men's good quality chambray work shirts, not all styles in every size, but a good selection to choose from.

$1.00 Off Regular Price On Men's Bath and Lounging Robes

On all men's robes from $3.25 and up you will get $1.00 off the reguair price so buy them now at this big price cut.

Men's Leather Faced Gauntlet and Knit Wrist CANVAS GLOVES

Special [illegible] pr. for $1.00

Good quality, split leather faced canvas gauntlet and knit krist gloves, the strong sturdy long wearing kind.

Men's Work Shoes

$1.00 pr.

Men's 6 inch black grain leather work shoes, long wearing composition soles, half rubber heels.

10 Inch Lumberman Rubbers, pair $1.00

Group of odds and ends in sizes 15, 10, 11 and 12. Unusual value at this price

Misses & Children's Footwear

Leather Soles,
Pair ----------- $1.00

Regular $1.29 and $1.39 values. Misses and children's black and brown oxfords, black patent T straps and one strap slippers. Sizes 8½ to 2.

Women's Footwear Choice $1.00

A large group of odds and ends in pumps straps and a few ties, low and high heels. Small and large sizes.

Misses' Rubber Boots, pair ------ $1.00

Light weight rubber boots for misses and girls. Keep feet dry during the wet spring days. Two days only at this price.

Aluminum Specials

2 for $1.00

Choice of percolators, dish pans, preserve kettles, roasters, double boilers. Set of 3 sauce pans.

Seamless Tea Kettle

$1.00

Triple coated white enamel 6 qt. sizes, flat bottom, fancy spout, seamless lid and knobs. Usual $1.89 quality.

10½ Qt. Coffee Boiler

$1.00 each

Triple coated white enamel 10½ qt. size. Considerably below what you usually pay.

Northern Tissue

18 Rolls $1.00

No phone orders please. 18 roll limit.

100 lb. Flour Bins

$1.00

100 lb. all white hinged covers, size 15½x26.

Penney's Dollar Day VALUES

$1 - $1 - $1 DAYS Thursday and Friday

Vests! Panties! Bloomers!

Rayon Undies

of excellent quality! Only

4 for $1

VESTS, too, at the same price! If you like a bargain, you'll be delighted with this whole group! Medium-weight, good quality rayon! Full cut, well tailored! In sizes 34 to 42!

Boys! Pick Your Favorite!

Sweat SHIRTS

Skippy! Krazy Kat! Others!

2 for $1

They're here . . . all of them, even Hans und Fritz . . . right on these swanky, snappy sweat shirts! Crew neck style with long sleeves. Sizes 6 to 16 White, gold, blue or brown!

DOLL BUGGIES	TEA APRONS	GAUNTLET GLOVES
Sturdy, good size. Colors green and tan $1.00	Lovely, dainty, fast color, many colors ...... 4 for $1	Brown palm, a good stiff cuff. Priced ...... 7 for $1

What variety! What bargains

MEN'S HOSE

Clocks! Patterns! Many colors!

4 prs. $1

Fancy rayon or mercerized on acetate socks with mercerized top heel and toe. Reinforced with double sole and high spliced heel. One of the greatest values in a long time!

Such Smart Cotton and Rayon

SPREADS

Make for Dressy Bedrooms!

$1.00

They look like rich brocade because of the rayon—they'll give satisfactory service because of the cotton in the good substantial weave. And, too, that lovely luster lasts! Blue, green, rose, gold and orchid. Size 80 x 105 in.

Men's Fancy SOCKS

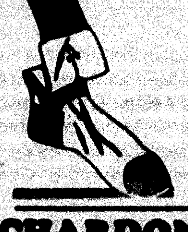

Great buys at

4 for $1

Rayon plaited on celanese! Cotton top, heel and toe! Clocks, patterns! Buys!

CHARDONIZE HOSE

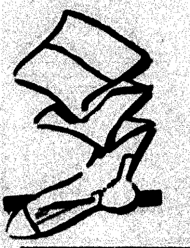

What a buy at

4 for $1

Fine gauge! Picot top! Lace welt! Seamless! Range of smart colors. 8½-10½.

Double Terry Towels

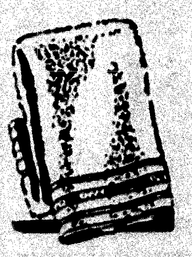

22x44! Buys!

4 for $1

Super absorbent! Heavy, double terry Green, blue, pink & gold borders!

Rayon plaited, fine gauge

Mercerized HOSE

Sensibly warm—sensibly priced!

4 prs. $1

The rayon gives them an attractive silky finish! Mercerized backing gives them great serviceability and holds them in shape! Sizes 6 to 9½! Assorted light or dark tans! Values!

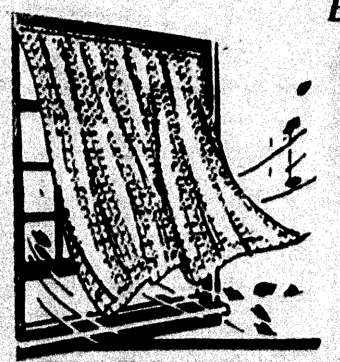

Brighten your windows with

NEW PANELS

Extra wide and full-draping!

4 for $1

Newly curtained windows pep up your room. These fine quality panels are made of good quality marquisette. Lovely fringed bottom. Color, Ecru.

Nutone Tubfast Printed

PERCALES

A Value You'll Appreciate!

10 yds. for $1

What a low price for a yard wide print in a wide variety of attractive designs, small, medium and large, for children's and women's dresses, pajamas, summer suits! Get it NOW!

Belle Isle MUSLIN

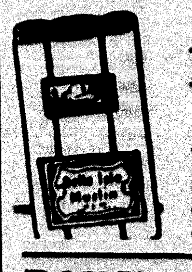

36-inch!

10 yds. for $1

Bleached or unbleached! For sheets, pillow cases, mattress covers! A value!

We predict a "sell-out" on

Terry Towels

in this handy size, weight!

10 for $1

People who prefer face and hand towels of terry cloth will welcome this BARGAIN! Soft, absorbent texture, firmly woven and in the proper weight! White, colored borders.

BOYS' OVERALLS

Waistband!

2 for $1

Made in sport style, sailor bottoms. Wide waistband. Plain blue and stripes. Sizes 8 to 16.

Brilliant new colors and designs in

Spring Cretonnes

At an amazing bargain price!

10 yds. for $1

35/36-inches wide, too, at this low price . . . which will make it possible for you to redecorate the entire house . . . for very little. A marvelous assortment of formal patterns, geometrical designs, and florals on colorful backgrounds to choose from! Exciting colors and color combinations.

DRAPERY DAMASK	BOYS' STOCKINGS	RAG RUGS
36 inches wide in Red, Green and Rust .... 4 yds. for $1	Heavy cotton made for hard wear, black. 4 for $1	24 x 48. A large assortment of colors and patterns ..... 4 for $1

PENNEY'S

J. C. PENNEY COMPANY, Incorporated

ESCANABA, MICH.

Stores Ready For Record Dollar Day Crowds

BIG BUYING OPPORTUNITIES AWAIT THRIFTY SHOPPERS

MERCHANTS COOPERATING HEARTILY IN SENSATIONAL MID-WINTER SELLING EVENT

Thursday and Friday are Escanaba's annual mid-winter "Dollar Days."

Nothing more than that need be said to insure a business district packed with visitors and store aisles packed with people. For "Dollar Days" remain the favorite and most popular selling event in the whole family calendar—one toward the end of the summer when autumn is just around the corner, and the other near winter's end and spring's beginning. Practical homemakers all over the Escanaba shopping district have satisfied themselves that there is money to be made by shopping on "Dollar Days."

Merchants cooperate heartily for this event, sacrificing items right and left in a final great clearance of seasonal merchandise to make room for the next season's stock. Spring openings are not far away, and everyone's impatient for spring anyway. Woolens and winter wearables, household goods, clothing—all these things will be cut to the bone for "Dollar Days". More than that, the event always brings so many shoppers to Escanaba that other stores and shops where seasons make little difference are also putting on their own "Dollar Days" specials.

Always As Advertised

Just as all successful merchandising is founded upon the bedrock of confidence, the Escanaba "Dollar Days" derive their extraordinary patronage from the confidence they have built up for these trading events, and everything is as advertised.

Nearly every trader in the city has joined in the movement, and "Dollar Days" specials will be found in food stores, furniture stores, gift shops, floral shops, drug stores, as well as clothing stores, shoe stores, ready-to-wear and dry goods stores.

This number of the Escanaba Daily Press contains many thousands of items listed in the merchants' special "Dollar Days" advertisements. It is a veritable catalog of "Dollar Days" bargains. However, no store can list more than a very small percentage of all its special offerings in its advertisements, even though it devotes two or more pages to the presentation.

The wise shopper will consult these advertisements for advance information on where desired merchandise may be found at very special price concessions, but the wise shopper will also make an "adventure" of "Dollar Days" and will "make the rounds" of shops and stores, making his or her own discoveries of real money saving offerings in practical and needed merchandise.

$1 DAY

Co-Eds Now Smoke

Eugene, Ore. (AP)—Women's dormitories on the University of Oregon campus now have smoking rooms. The non-sorority co-eds campaigned for them on the ground sorority members smoked in their own houses.

Treasures Hardtack

Camden, Tenn. (AP)—A prized relic possessed by Mrs. Alice Johnson is a piece of hardtack taken from a gunboat sunk nearby during the Civil war.

Most automobile accidents are caused by seven per cent of the car drivers, according to records of the Automobile Club of Southern California.

Special Dollar Days Bargains at Peterson's

Children's Black Oxfords, Sizes 8 to 2, Special $1

Ladies' Silk and Rayon Hosiery
New Shades
3 pairs $1

Lot Ladies' Wool Arctics sizes 3 and 4
2 pairs $1.00

Odd Lot Women's Dress Slippers
Choice $1.00

PETERSON'S SHOE STORE
1214 LUDINGTON ST.

Overflow Specials

COULD NOT GET EVERY GOOD VALUE ON OUR OTHER TWO PAGES

Turkish Towels
10 for $1
A good one for individual use, white with colored borders. All clean new stock. Limit 10 to any customer.

Picture Frame
2 for $1
Chromium finish frame on these cabinet size photo holders that are low priced for Friday and Saturday.

SCISSORS
2 for $1
Splendid quality usually 79c each. Scissors and shears. Every home can use these good ones at this give-away price.

Blea Outing
12 yds. $1
A good one, 27 inch width, full bleached, 12 yard limit for Thursday and Friday.

Women's U'Suits
2 for $1
Cotton knit suits for women for spring wear. Low neck, no sleeve, knee length. Fine soft yarns, a low price.

Linen Lunch Cloths
2 for $1
All linen 42x42 size, assorted borders, blue, nile or gold. A splendid value, all new perfect goods.

Linen 'Kerchiefs
5 for $1
Hand embroidered white, block prints, Armenian drawn work, values to 50c each. You will say this is our big value for Dollar Days.

Toilet Specials
2 for $1
Only because its Dollar Day clearance can you buy Luxor Face Powder and Dusting Powder together with Seventeen Powders at this small cost.

Child's Sleepers
2 for $1
Cozy warm sleepers for children of 2 to 7 years. Colors pink, blue and natural.

Child's Union Suits
2 for $1
Sizes 2 to 10 years, odd styles and fabrics, some are part wool. Its a close out or the price would not be so low.

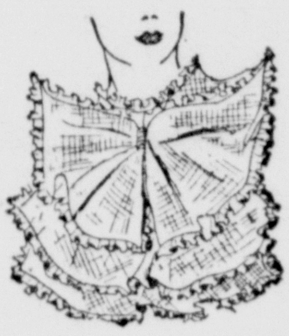

NECKWEAR
2 for $1
Our manufacturer sends us for these two days a special lot of 95c styles that we can sell you at almost half price. Don't miss them.

Tea Spoons
12 for $1
Oneida community tea spoons, good pattern, first quality. Limit 12 to any customer.

Women's Union Suits, $1
Women's silk and wool union suits, low neck, wing sleeve, tight knee, also no sleeves and low neck styles. Most of them formerly $1.95.

DOLLAR DAY

Lauerman's

BE SURE TO READ EVERY ITEM ON OUR PAGES 2 and 3

Attractive Bargains To Thrill Thrifty Shoppers

It's Prof. Joe E. Brown

Whittier, Calif. (AP)—Joe E. Brown, the comedian, was made a professor in recent ceremonies at Whittier college here. With traditional solemnity, the student body presented him with a scroll carrying the title of "Professor of Mirth." "Prof." Brown quit grammar school to join a circus when only 9 years old.

Dagger At Waist

London (AP)—A small metal dagger is one of the latest decorative additions to the waistbelt. Stitching is used to give importance to woolen suits and blouses.

Glamorous Note

Paris (AP)—A pale rose satin lining gives a glamorous note to the train of a black velvet evening gown which the Princesse Amedee de Broglie wears. The gown is cut on very slim lines; the train is quite long.

Not a Bad Start

Los Angeles—Officials behind the promotion of the Santa Anita race track figure they will pocket half a million in profits at the close of the first season's operation.

Softball Goes Big

Cincinnati—More than 7500 players took part in regular league games of softball in this city during 1934.

Officials of the Idaho Beet Growers Association estimate that every acre of beets grown puts $90 in circulation in the community.

The town of Leaksville, N. C., passed the year 1934 without fire damage.

The attorney general's office of Utah has ruled that state's anti-nepotism law does not forbid a public official's hiring a stepdaughter, but other relatives by marriage or adoption are barred.

Honey bees do not break their cluster and emerge from winter hibernation until temperatures outside their hive reach 57 degrees, a bee expert has found.

More than 58,820,000 cars have been sold in this country since the first automobile was constructed.

Motor vehicles, parts, and tires exported from the United States and Canada in 1934 were valued at $231,460,000.

$1 DAY

'Gibson Girl' Skirts Come Rippling Back

Pris (AP)—Accordion pleated skirts are back—shades of the days of middy blouses and Gibson girls! Marcel Rochas showed a black marocain one with inch-wide pleats running all around. It was worn with a "shirt waist" of black and white pin-check taffeta splashed with gay colored confetti dots.

Hi-Di-High! Ho-Di-Ho!

Chicago—Jack Johnson, former heavyweight champion, is operating a night club on South Michigan Boulevard here.

Morning Coffee Dances

Belfast, Northern Ireland (AP)—Morning coffee dances are the rage here.

The once startling, but now almost traditional, "afternoon tea dance" is too slow in coming around, according to the gay youth of Belfast.

Several restaurants have seized on the new social trend and are featuring the "morning coffee dance" with high success.

Blouses of Gingham

London (AP)—Blouses of all colors in crimped gingham are being displayed for wear with spring suits. Belts of multicolored sequins are popular for evening wear.

Regular cleaning of the commutator and brushes of an electric horn is desirable, but only those experienced with electrical equipment should attempt this job.

'Manufacture of starch from cassava plants has become an important industry in the Philippines, sponsored by government authorities.

"The TALK of the Town!"

Dollar Days Specials

Children's Oxfords and Straps

In Black Patents
▪ Black Calf
▪ Beige Elk
$1.50 Values
For Special Days
$1.00

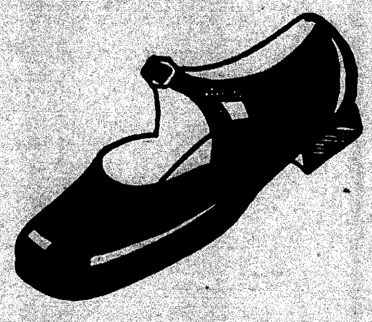

FILLION'S
Shoe Store

Here's a Gift of ONE DOLLAR

From **Oshins** SMARTER STYLES | BETTER VALUES

—Choose Any—

SUIT OR COAT

from Oshins large stock of newest spring arrivals and use the coupon below as a down payment. Coupon will serve either as a deposit to hold your purchase until wanted on our "lay away" plan or as part payment on an immediate delivery purchase. Make this your creed for spring 1935:

Oshins for Suits
Oshins for Coats
Oshins for Dresses

and you'll choose from the season's outstanding lines.

$1.00 THIS COUPON GOOD FOR ONE DOLLAR **$1.00**
on the purchase price of any Suit or Coat at Oshins. Valid on these dates only: March 7th, 8th and 9th. Limit one coupon to each purchase.

Oshins
Escanaba's Oldest Exclusive Ladies' Apparel Shop

New Spring Hats
$1.00
Tax Included
All Colors . . . All Sizes
When you see these hats you will know that we are selling them below cost. It is our bid to make Dollar Days a huge success.
Fryer Hat Shop
1002 LUDINGTON ST.

CITY DRUG STORE
Escanaba's Leading Prescription Pharmacy

Dollar Day Sale

75c Lady Esther Cream
60c D. & R. Cold Cream
60c Pompeian Face Powder
60c Mum Deodorant
65c Viosterol
60c Jad's Salts Condensed
75c Baume Bengue
75c Vick's Vapo Rub
75c Listerine
60c Non Spi
60c Pertussin
YOUR CHOICE ANY 2 FOR $1.00

Murial Astor Face Powder, Cream and Rouge. $1.50 value, all for .. $1

DuBarry Make-up Kit, contains powder cream, etc. $2 value, all for .. $1

Peruna for Coughs $1.00
Pocket Watches $1.00
$1.25 Petrol-Agar $1.00

$1.50 Citrocarbonate ... $1.00
FREE
$1.00 Size
Crillon Perfume
In your favorite odor with each purchase of $1.00 OR MORE DURING THIS SALE
Crazy Water Crystals .. $1.00

Fountain Pens $1.50 Val. $1.00
Alarm Clocks Guarant'd $1.00
$1.25 Pinkhams Comp'd $1.00

50c Dr. West Tooth Brush
50c Lyons Tooth Powder
50c Jergen's Lotion
60c Mar-O-Shampoo
40c Pepsodent Tooth Paste
40c Palmolive Shaving Cream
Aspirin Tablets, 100's
Mineral Oil, pint
Rubbing Alcohol, pint
Milk of Magnesia, pint
YOUR CHOICE ANY 3 FOR $1.00

Hot Water Bottle and Fountain Syringe Combination $1

2 Tek Toothbrushes 1 Pepsodent Toothpaste, all 3 for $1

GET *Quality* FOR DOLLAR DAYS

Penney's Dollar Day VALUES

$1 - $1 - $1 DAYS Thursday and Friday

Vests! Panties! Bloomers!

Rayon Undies

of excellent quality! Only

4 for $1

VESTS, too, at the same price! If you like a bargain, you'll be delighted with this whole group! Medium-weight, good quality rayon! Full cut, well tailored! In sizes 34 to 42!

Boys! Pick Your Favorite!

Sweat SHIRTS

Skippy! Krazy Kat! Others!

2 for $1

They're here . . , all of them, even Hans und Fritz . . . right on these swanky, snappy sweat shirts! Crew neck style with long sleeves. Sizes 6 to 16. White, gold, blue or brown!

DOLL BUGGIES Sturdy, good size. Colors green and tan ________ $1.00

TEA APRONS Lovely, dainty, fast color, many colors ______ 4 for $1

GAUNTLET GLOVES Brown palm, a good stiff cuff. Priced ______ 7 for $1

What variety! What bargains

MEN'S HOSE

Clocks! Patterns! Many colors!

4 prs. $1

Fancy rayon or mercerized on acetate socks with mercerized top, heel and toe. Reinforced with double sole and high spliced heel. One of the greatest values in a long time!

Such Smart Cotton and Rayon

SPREADS

Make for Dressy Bedrooms!

$1.00

They look like rich brocade because of the rayon—they'll give satisfactory service because of the cotton in the good substantial weave. And, too, that lovely luster lasts! Blue, green, rose, gold and orchid. Size 80 x 105 in.

Men's Fancy SOCKS

Great buys at

4 for $1

Rayon plaited on celanese! Cotton top, heel and toe! Clocks, patterns! Buys!

CHARDONIZE HOSE

What a buy at

4 for $1

Fine gauge! Picot top! Lace welt! Seamless! Range of smart colors. 8½-10½.

Double Terry Towels

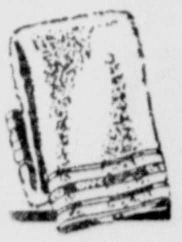

22x44! Buys!

4 for $1

Super absorbent! Heavy double terry Green, blue, pink & gold borders!

Rayon plaited, fine gauge

Mercerized HOSE

Sensibly warm—sensibly priced!

4 prs. $1

The rayon gives them an attractive silky finish! Mercerized backing gives them great serviceability and holds them in shape! Sizes 6 to 9½! Assorted light or dark tans! Values!

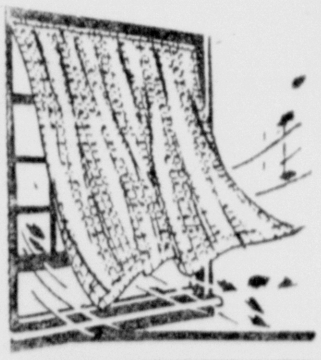

Brighten your windows with

NEW PANELS

Extra wide and full-draping!

4 for $1

Newly curtained windows pep up your room. These fine quality panels are made of good quality marquisette. Lovely fringed bottom. Color, Ecru.

Nutone Tubfast Printed

PERCALES

A Value You'll Appreciate!

10 yds. for $1

What a low price for a yard wide print in a wide variety of attractive designs, small, medium and large, for children's and women's dresses, pajamas, summer suits! Get it NOW!

Belle Isle MUSLIN

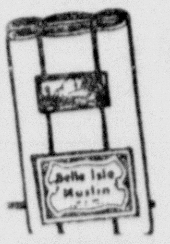

36-inch!

10 yds. for $1

Bleached or unbleached! For sheets, pillow cases, mattress covers! A value!

We predict a "sell-out" on

Terry Towels

in this handy size, weight!

10 for $1

People who prefer face and hand towels of terry cloth will welcome this BARGAIN! Soft, absorbent texture, firmly woven and in the proper weight! White, colored borders.

BOYS' OVERALLS

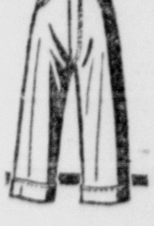

Waistband!

2 for $1

Made in sport style, sailor bottoms. Wide waistband. Plain blue and stripes. Sizes 8 to 16.

Brilliant new colors and designs in

Spring Cretonnes

At an amazing bargain price!

10 yds. for $1

35/36-inches wide, too, at this low price . . . which will make it possible for you to redecorate the entire house . . . for very little. A marvelous assortment of formal patterns, geometrical designs, and florals on colorful backgrounds to choose from! Exciting colors and color combinations.

DRAPERY DAMASK 36 inches wide in Red, Green and Rust ________ 4 yds. for $1

BOYS' STOCKINGS Heavy cotton made for hard wear, black, ________ 4 for $1

RAG RUGS 24 x 48. A large assortment of colors and patterns _____ 4 for $1

PENNEY'S

J. C. PENNEY COMPANY, Incorporated

ESCANABA, MICH.

The FAIR STORE
ESCANABA

You'll Find Escanaba's Greatest Value At The Fair Store

Dollar Days

Two Big Days
Thursday and Friday

Follow The Crowds To Our Greatest Dollar Day!

Quantities are large . . . but many items will not last the two days. Shop early for best selections!

The Cotton Fashions that bloom in the Spring are these

Polly Ann FROCKS

Arrived Just in Time for "Dollar Days"

Polly Ann Wash Frocks need no introduction to those women who demand quality and smartness in their wash frocks . . . at a moderate cost . . . 'they speak for themselves'! These lovely frocks will go like 'hot cakes' so dash down early this morning for the best selection!

Sizes
14 to 20
38 to 50

$1

Cotton Fashions in all of their New Glory are reflected in these charming inexpensive POLLY ANN frocks!

Pretty Plaids, Stripes, Block Checks, Dainty Prints . . . All colorful with details of youthful appeal. Two-Piece effects . . . Tunic effects . . . Accordion Pleats . . . Shirtmaker Types . . . Slit Skirts.

Each One As New As Tomorrow!

Guaranteed Sun Fast And Tub Fast, Of Course!

SALE of BAGS

Smart New Shapes And Styles. Values to $1.98

You'll find all the newest fashion details in these lovely leather bags . . . and they're real values at

$1

Manicure Sets

Genuine Leather Zipper Case

Complete with nail polish, remover, cuticle oil and remover, file, orange stick and nail white pencil. $1.98 value.

$1

"Ritz" Toaster

Nickel Plated Double Grill And Sandwich Toaster

Handles on both sides . . . grand for steaks, eggs, ham, bacon, toasted sandwiches, etc. Less cord.

$1.39 Value

$1

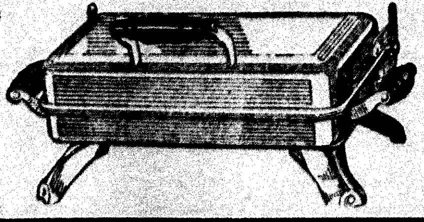

Free!

Box of 12. New, Improved Wondersoft

Kotex With Purchases

Made In The Cosmetic Department On Dollar Days Amounting To

$1 OR MORE.

Attractive Bargains To Thrill Thrifty Shoppers

It's Prof. Joe E. Brown

Whittier, Calif. (AP)—Joe E. Brown, the comedian, was made a professor in recent ceremonies at Whittier college here. With traditional solemnity, the student body presented him with a scroll carrying the title of "Professor of Mirth." "Prof." Brown quit grammar school to join a circus when only 9 years old.

Dagger At Waist

London (AP)—A small metal dagger is one of the latest decorative additions to the waistbelt. Stitching is used to give importance to woolen suits and blouses.

Glamorous Note

Paris (AP)—A pale rose satin lining gives a glamorous note to the train of a black velvet evening gown which the Princesse Amedee de Broglie wears. The gown is cut on very slim lines; the train is quite long.

Not a Bad Start

Los Angeles—Officials behind the promotion of the Santa Anita race track figure they will pocket half a million in profits at the close of the first season's operation.

Softball Goes Big

Cincinnati—More than 7500 players took part in regular league games of softball in this city during 1934.

Officials of the Idaho Beet Growers Association estimate that every acre of beets grown puts $90 in circulation in the community.

The town of Leaksville, N. C., passed the year 1934 without fire damage.

The attorney general's office of Utah has ruled that state's anti-nepotism law does not forbid a public official's hiring a stepdaughter, but other relatives by marriage or adoption are barred.

Honey bees do not break their cluster and emerge from winter hibernation until temperatures outside their hive reach 57 degrees, a bee expert has found.

More than 58,820,000 cars have been sold in this country since the first automobile was constructed.

Motor vehicles, parts, and tires exported from the United States and Canada in 1934 were valued at $231,460,000.

$1 DAY

'Gibson Girl' Skirts Come Ripling Back

Pris (AP)—Accordion pleated skirts are back—shades of the days of middy blouses and Gibson girls! Marcel Rochas showed a black marocain one with inch-wide pleats running all around. It was worn with a "shirt waist" of black and white pin-check taffeta splashed with gay colored confetti dots.

Hi-Di-High! Ho-Di-Ho!

Chicago—Jack Johnson, former heavyweight champion, is operating a night club on South Michigan Boulevard here.

Morning Coffee Dances

Belfast, Northern Ireland (AP)—Morning coffee dances are the rage here.

The once startling, but now almost traditional, "afternoon tea dance" is too slow in coming around, according to the gay youth of Belfast.

Several restaurants have seized on the new social trend and are featuring the "morning coffee dance" with high success.

Blouses of Gingham

London (AP)—Blouses of all colors in crimped gingham are being displayed for wear with spring suits. Belts of multi-colored sequins are popular for evening wear.

Regular cleaning of the commutator and brushes of an electric horn is desirable, but only those experienced with electrical equipment should attempt this job.

'Manufacture of starch from cassava plants has become an important industry in the Philippines, sponsored by government authorities.

"The TALK of the Town!"

Dollar Days Specials

Children's Oxfords and Straps

In Black Patents
: Black Calf
: Beige Elk
$1.50 Values
For Special Days
$1.00

FILLION'S
Shoe Store

Here's a Gift of ONE DOLLAR

From Oshins
SMARTER STYLES | BETTER VALUES
—Choose
Any—
SUIT OR COAT

from Oshins large stock of newest spring arrivals and use the coupon below as a down payment. Coupon will serve either as a deposit to hold your purchase until wanted on our "lay away" plan or as part payment on an immediate delivery purchase. Make this your creed for spring 1935:

Oshins for Suits
Oshins for Coats
Oshins for Dresses

and you'll choose from the season's outstanding lines.

$1.00 THIS COUPON GOOD FOR ONE DOLLAR $1.00
on the purchase price of any Suit or Coat at Oshins. Valid on these dates only: March 7th, 8th and 9th. Limit one coupon to each purchase.

Oshins
Escanaba's Oldest Exclusive Ladies' Apparel Shop

New Spring Hats
$1.00
Tax Included
All Colors . . . All Sizes
When you see these hats you will know that we are selling them below cost. It is our bid to make Dollar Days a huge success.
Fryer Hat Shop
1002 LUDINGTON ST.

GET *Quality* FOR DOLLAR DAYS

CITY DRUG STORE
Escanaba's Leading Prescription Pharmacy

Dollar Day Sale

75c Lady Esther Cream
60c D. & R. Cold Cream
60c Pompeian Face Powder
60c Mum Deodorant
65c Viosterol
60c Jad's Salts Condensed
75c Baume Bengue
75c Vick's Vapo Rub
75c Listerine
60c Non Spi
60c Pertussin
YOUR CHOICE ANY 2 FOR $1.00

Murial Astor Face Powder, Cream and Rouge. $1.50 value, all for $1
DuBarry Make-up Kit, contains powder cream, etc. $2 value, all for $1

Peruna for Coughs $1.00
Pocket Watches $1.00
$1.25 Petrol-Agar $1.00
$1.50 Citrocarbonate $1.00
FREE $1.00 Size Crillon Perfume In your favorite odor with each purchase of $1.00 OR MORE DURING THIS SALE
Crazy Water Crystals $1.00
Fountain Pens $1.50 Val. $1.00
Alarm Clocks Guarant'd $1.00
$1.25 Pinkhams Comn'd $1.00

50c Dr. West Tooth Brush
50c Lyons Tooth Powder
50c Jergen's Lotion
60c Mar-O-Shampoo
40c Pepsodent Tooth Paste
40c Palmolive Shaving Cream
Aspirin Tablets, 100's
Mineral Oil, pint
Rubbing Alcohol, pint
Milk of Magnesia, pint
YOUR CHOICE ANY 3 FOR $1.00

Hot Water Bottle and Fountain Syringe Combination $1
2 Tek Toothbrushes 1 Pepsodent Toothpaste, all 3 for $1

The Fair Store Two Big SALE DAYS!

Dolla

We Planned for this Event Week Fresh, New Spring Merchandise.

Direct From New York Come These

SPRING HATS

For Dollar Days at

$1

Our New York buyers outdid themselves to secure the newest, smartest, and best values in new millinery for this city wide sale event. Your shopping trip won't be complete unless you have seen these pert new hats.

A Bargain Basement Feature.

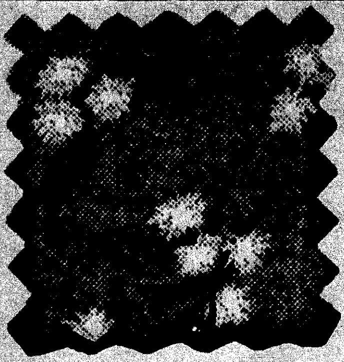

A Sensational Sale Of New Spring Pure

SILKS

Figured or plain silks, flat crepes, acetates, and rough crepes. New patterns in light or dark grounds. Both new and from stock. Values to $1. For two days only at

2 yds. $1

Women's Capeskin

Gloves

Fine capeskin gloves in tailored and novelty pull-on styles. Black or brown. Values to $1.98.

$1

New Spring Silk

Blouses

Silk crepe and taffeta in gay plaids and stripes. New necklines . . . new fashion details . . . short sleeves.

$1

WASH BLOUSES

Ladies' new spring wash blouses of batiste and pique in plain colors, plaids and stripes. Very special at $1

GYM SUITS

Aldrich and Aldrich gym suit for girls. Regulation tan suit used in our schools. Specially priced at $1

SWEA

Ladies' wool sli long sleeve styles. colors. Special for

SWEA

Children's wool sweaters. Lig Sizes from 2 to 6

Escanaba's Best Value In

SLIPS

$1

Those exquisite Shanmont Slips made of Denier Rayon in either the tailored or dressmaker styles. Double front and back, fully cut with shadow panel. 48 inches long. Adjustable shoulder straps. Choose from tea rose or white.

SPECIAL! NEW! DAINTY!

DANCE SETS

All of pure silk crepe in lavishly trimmed lace styles or neat tailored models. Also gowns and chemise. A marvelous value. $1

Special Purchase Lastex Two Way Stretch

GIRDLES

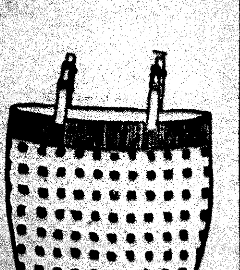

We looked a long time for the finest value we could find in a Lastex two-way stretch girdle and we found it. Great for

$1

MEN'S SUITCASES

Solid wood frame, 24 inches wide, covered with black fibre. Corners protected with steel shields. Special $1

Women's Carry Alls

Made of black or brown Swavel cloth with a zipper closing on the top. Ideal for shopping or for trips. $1

Children's Oxfords

Shoes and oxfords for children in patent, white, or smoke elk leathers. Soft, flexible, leather soles. Sizes to 8. $1

BOUDOIR SLIPPERS

Ladies' kid leather or silk crepe slippers. A value that won't be found often at this price. While they last $1

DYANSHINE POLISH

A complete assortment of all colors of this famous shoe cleaning and dying fluid. Special for Dollar Days. 5 for $1

CHILDREN'S ARCTICS

Firestone Arctics for children in brown or black rubber with fleece lining. One snap style with deep bellows tongue. $1

CHILDREN'S SHOES

A clearance of short lines of shoes and oxfords for children that sold up to $1.95. Sizes to 3 but broken assortments. $1

Men's Rubbers, $1 Off

Special . . . for Dollar Days only . . . $1 OFF on any pair of men's leather top rubbers in the store. Firestone's Brand.

SPECIAL! SIX CUP

Drip-O-Lator

Made coffee this easy way. Aluminum top with white, vitreous, china glazed with a three color floral decoration, server $1

SPECIAL PURCHASE

Alarm Clocks

Handsome new models, every one accurately set. Every housewife will want one. Better get to the Bargain Basement Early $1

KNOCKOUT VALUES

Special Purchase 35c & 50c

Silk Hose

Discontinued numbers from a famous line, but they are really knockouts at this price. Pure silks, lisles and combinations. Sizes 10½ to 12. Patterns are all good and the value is there.

4 prs. $1

Men's Sweater Jackets

They're different and they were made to sell at $1.95. Made with a knit bottom, in the short style, with a Polo collar in gun club checks . . . they'll go lot hot-cakes at $1.00

Men's Part Wool

Sweaters

Coat style with two lower pockets. Choose from oxford or brown heather mixture. For work of all types. Sizes 36 to 46.

2 for $1

Blue Wrist Style

Canvas Gloves

These are regular 15c sellers. Heavy 10 ounce weight. Stock up for the summer at this startling low price. While stock lasts.

9 pr. $1

Men's 50% Wool

Underwear

Two piece style like the U. S. army uses. Grey flat ribbed of a 50% wool fabric. Only a few dozen left but they're going at

2 for $1

Men's Wool Mixed

Work Socks

Grey or brown heather socks in an ideal weight for late winter and early spring wear. Workingmen don't miss this one.

7 pr. $1

SH

Escanaba Shirt for

We chal with any this price. or green. Sleeves 3 C. M. B. vinced.

Men's Ha 4 Clearan ular st 50c la han ni they la

The FAIR STORE
ESCANABA

You'll Find Escanaba's Greatest Value At The Fair Store

Dollar Days

Two Big Days
Thursday and Friday

Follow The Crowds To Our Greatest Dollar Day!

Quantities are large . . . but many items will not last the two days. Shop early for best selections!

The Cotton Fashions that bloom in the Spring are these

Polly Ann FROCKS

Arrived Just in Time for "Dollar Days"

Polly Ann Wash Frocks need no introduction to those women who demand quality and smartness in their wash frocks . . . at a moderate cost . . . 'they speak for themselves'! These lovely frocks will go like 'hot cakes' so dash down early this morning for the best selection!

Sizes
14 to 20
38 to 50

$1

Cotton Fashions in all of their New Glory are reflected in these charming inexpensive POLLY ANN frocks!

Pretty Plaids, Stripes, Block Checks, Dainty Prints . . . All colorful with details of youthful appeal. Two-Piece effects . . . Tunic effects . . . Accordion Pleats . . . Shirtmaker Types . . . Slit Skirts.

Each One As New As Tomorrow!
Guaranteed Sun Fast And Tub Fast, Of Course!

SALE of BAGS

Smart New Shapes And Styles. Values to $1.98

You'll find all the newest fashion details in these lovely leather bags . . . and they're real values at

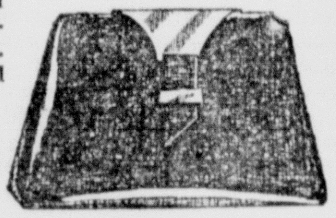

$1

Manicure Sets

Genuine Leather Zipper Case

Complete with nail polish, remover, cuticle oil and remover, file, orange stick and nail white pencil. $1.98 value.

$1

"Ritz" Toaster

Nickel Plated Double Grill And Sandwich Toaster

Handles on both sides . . . grand for steaks, eggs, ham, bacon, toasted sandwiches, etc. Less cord.

$1.39 Value

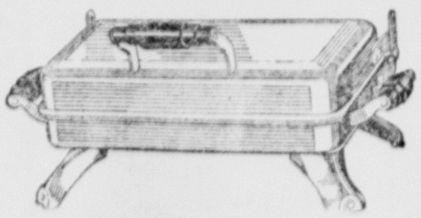

$1

Free!

Box of 12. New, Improved Wondersoft

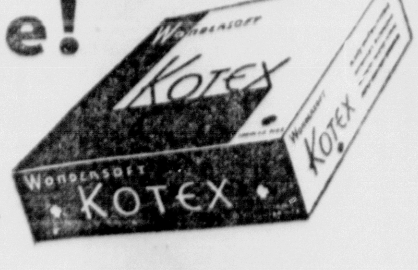

Kotex With Purchases

Made In The Cosmetic Department On Dollar Days Amounting To
$1 OR MORE.

Days

The Fair Store Thursday and Friday

...d! Almost Every Item is Bright, ...ecially Priced for Dollar Days!

Girls' Wash
Frocks
...ractive spring prints . . . ...y plaids . . . neatly trim...d with dainty touches of ...ite. Special for Dollar ...ys.

$1

Men's All Wool
Sweaters
Just 20 of them! Slip-on, V-neck styles in royal blue, brown, maroon. Not all sizes. $1.69 value.

$1

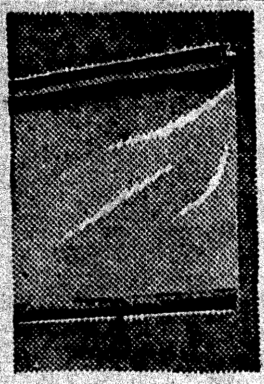

What A Value!
36" Washable
Shades
Look over your window shades . . . buy new ones for the whole house at this price. Full 72 inches long. Can be cut to fit any window. Shades of tan or green. A special purchase at

2 for $1

First Quality Full Fashioned
Hosiery
Of Hard Twisted Clear Pure Silk

2 prs. $1

We tested this hose before we bought it by having our own girls wear and wash them daily. WE KNOW THEY'LL WEAR. And we know how clear they are. Choose from the newest spring shades of teadance, taupe mist, distengue. You'll want several pairs when you see them.

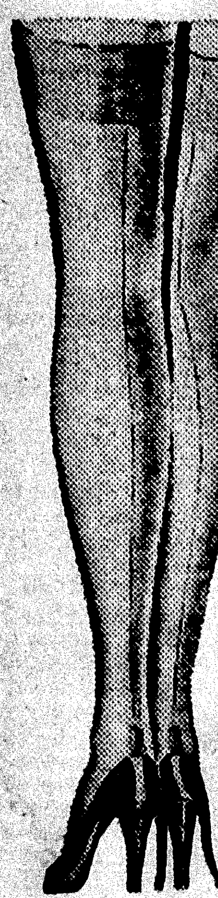

...A... ...sweaters, ...range of ...Days. **$1**

...A... ...slip-over ...shades. ...m 7 to 14. **$1**

UNION SUITS
Women's part wool union suits, sleeveless, knee length. Rayon stripe. Sizes from 36 to 44 .... 2 for **$1**

RUG PATTERNS
24x40 rug patterns and 10 hanks of 10c rug knitting yarn. $1.49 value. Special for Dollar Days at **$1**

FRESH NEW STOCK
House Frocks
New short sleeve models feature this exciting new collection of printed wash dresses. A Bargain Basement feature .... 2 for **$1**

NEW DULL FINISH
Lastiknit Hose
Ideal for wear around the house and on the street too. Service weight only. Choose from the newest shades of the season .... 3 prs. **$1**

...S FOR MEN AND BOYS

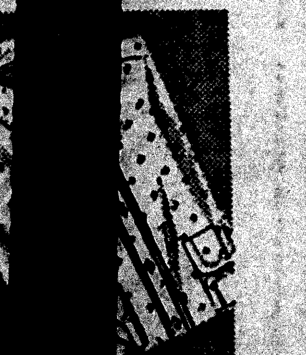

...B. ...R...TH
...RTS
...Best **$1**
... comparison ...t in town at ...ite, blue, tan, ...es 14 to 18. ... $5. Try a ... you'll be con...

Wow! Pure Silk, Hand Made
Cheney Ties
Over 200 of our regular Cheney $1 and $1.50 ties. We wanted a knockout value for our haberdashery department and here it is and how. Cheney ties are the best wearing ties made.

2 for $1

Men's 1.49 and 1.95 Gloves
You're last chance to get a real bargain in a lined glove. Put them away 'till next winter if you don't need them now. Fine imported capeskins with pure wool or fleece linings. All sizes **$1**

...ow Brand ...erchiefs **$1**
...of our reg... ...of 25c and ...and linen ...in stun... ...While

Just 6 Chinchilla
Boys' Coats
Sizes 3 and 4 only. They sold at $2.95. Sailor style with brass buttons and chevrons. What a value for some youngster. Only

$1

All Wool Checked
Boys' Blazers
Just the thing to wear to school during the spring months. Included are some blue too. Worth $1.79 and more. All sizes

$1

Boys' Breeches of
Corduroy
They sold for $2.45 originally. They're made with a double seat and a double knees. Sizes 8 to 12 only. They'll go fast at

$1

A Knockout Bargain
Boys' Shirts
Clearance of our regular $1.59 all wool shirts for boys. The size assortment is broken but we urge you to look them over. Choice

$1

Japanese Tea Cups
Decorated tea cups and saucers. Two attractive Japanese patterns to choose from. Regular 29c values. Special at 6 pair **$1**

Steven's Toweling
All linen bleached toweling. New colored borders of green, gold, and red. Will give good hard kitchen service. 7 yds. **$1**

Parchment Shades
Beautifully decorated lamp shades for table lamps, bridge lamps, or floor stands. Colors are rust, black, or tan. 2 for **$1**

Mountain Mist Bats
For stitched quilts sizes 81x99. Makes a quilt that will wash beautifully. Sells regularily at 69c. 2 for **$1**

Crepe Lunch Cloths
Extra heavy crepe lunch cloths in Japanese designs. Full 58 inches in size. Washable of course. $1.39 value going out for **$1**

Turkish Towel Deal
Full double thread hevay nap towels. Get a complete size assortment for $1. 2 size 21x42. 3 size 16x32. 5 11x11 wash cloths. All for **$1**

Eetched Glassware
A twelve piece set of pink glassware. Consists of 4 cups, 4 saucers, sugar, creamer, sandwich plate, and fruit bowl. All for **$1**

4 Piece Range Sets
Consists of 1 covered drip jar, salt and pepper container, and sugar bowl. Choose from two attractive patterns. $1.39 value **$1**

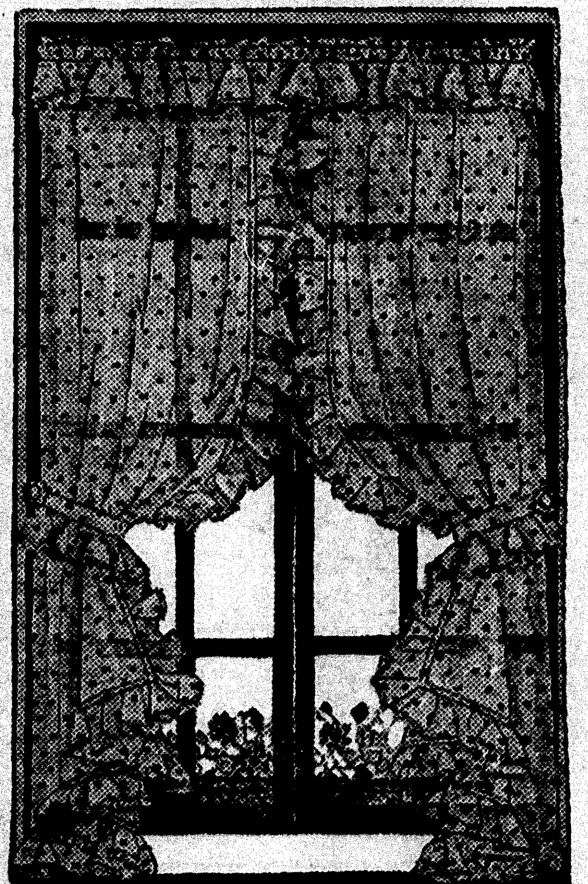

A Tremendous Sale of
CURTAINS
- Full Length Ruffled Curtains
- Six Piece Cottage Sets Too.

Our regular $1.49 curtains are in this sale. The assortment is large. Ecru or cream grounds with self or colored figures or dots. Ruffled curtains are full length and 36 inches wide. Brighten up your home with new curtains.

Pair $1

The Fair Store Two Big SALE DAYS!

Dolla

We Planned for this Event Weeks Fresh, New Spring Merchandise.

Direct From New York Come These

SPRING HATS

For Dollar Days at

$1

Our New York buyers outdid themselves to secure the newest, smartest, and best values in new millinery for this city wide sale event. Your shopping trip won't be complete unless you have seen these pert new hats.

A Bargain Basement Feature.

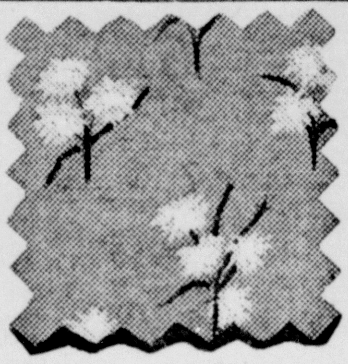

A Sensational Sale Of New Spring Pure

SILKS

Figured or plain silks, flat crepes, acetates, and rough crepes. New patterns in light or dark grounds. Both new and from stock. Values to $1. For two days only at

2 yds. $1

Women's Capeskin

Gloves

Fine capeskin gloves in tailored and novelty pull-on styles. Black or brown. Values to $1.98.

$1

New Spring Silk

Blouses

Silk crepe and taffeta in gay plaids and stripes. New necklines . . . new fashion details . . . short sleeves.

$1

WASH BLOUSES

Ladies' new spring wash blouses of batiste and pique in plain colors, plaids and stripes. Very special at **$1**

GYM SUITS

Aldrich and Aldrich gym suit for girls. Regulation tan suit used in our schools. Specially priced at **$1**

SWEA

Ladies' wool sli
long sleeve styles.
colors. Special for

SWEA

Children's wool
sweaters. Lig
Sizes from 2 to 6

Escanaba's Best Value In

SLIPS

$1

Those exquisite Shanmont Slips made of Denier Rayon in either the tailored or dressmaker styles. Double front and back, fully cut with shadow panel. 48 inches long. Adjustable shoulder straps. Choose from tea rose or white.

SPECIAL! NEW! DAINTY!

DANCE SETS

All of pure silk crepe in lavishly trimmed lace styles or neat tailored models. Also gowns and chemise. A marvelous value. **$1**

Special Purchase Lastex Two Way Stretch

GIRDLES

We looked a long time for the finest value we could find in a Lastex two-way stretch girdle and we found it. Great for

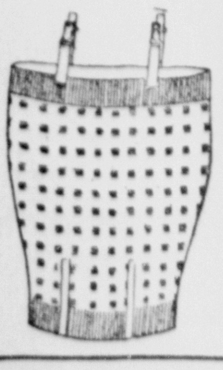

$1

MEN'S SUITCASES

Solid wood frame, 24 inches wide, covered with black fibre. Corners protected with steel shields. Special **$1**

Women's Carry Alls

Made of black or brown Swavel cloth with a zipper closing on the top. Ideal for shopping or for trips. **$1**

Children's Oxfords

Shoes and oxfords for children in patent, white, or smoke elk leathers. Soft, flexible, leather soles. Sizes to 8. **$1**

BOUDOIR SLIPPERS

Ladies' kid leather or silk crepe slippers. A value that won't be found often at this price. While they last **$1**

DYANSHINE POLISH

A complete assortment of all colors of this famous shoe cleaning and dying fluid. Special for Dollar Days. 5 for **$1**

CHILDREN'S ARCTICS

Firestone Arctics for children in brown or black rubber with fleece lining. One snap style with deep bellows tongue. **$1**

CHILDREN'S SHOES

A clearance of short lines of shoes and oxfords for children that sold up to $1.95. Sizes to 3 but broken assortments. **$1**

Men's Rubbers, $1 Off

Special . . . for Dollar Days only . . . $1 OFF on any pair of men's leather top rubbers in the store. Firestone's Brand.

SPECIAL! SIX CUP

Drip-O-Lator

Made coffee this easy way. Aluminum top with white, vitreous, china glazed with a three color floral decoration, server **$1**

SPECIAL PURCHASE

Alarm Clocks

Handsome new models, every one accurately set. Every housewife will want one. Better get to the Bargain Basement Early ____________ **$1**

KNOCKOUT VALUES

Special Purchase 35c & 50c

Silk Hose

Discontinued numbers from a famous line, but they are really knockouts at this price. Pure silks, lisles and combinations. Sizes 10½ to 12. Patterns are all good and the value is there.

4 prs. $1

Men's Sweater Jackets

They're different and they were made to sell at $1.95. Made with a knit bottom, in the short style, with a Polo collar in gun club checks . . . they'll go lot hot-cakes at ____________ **$1.00**

Men's Part Wool

Sweaters

Coat style with two lower pockets. Choose from oxford or brown heather mixture. For work of all types. Sizes 36 to 46.

2 for $1

Blue Wrist Style

Canvas Gloves

These are regular 15c sellers. Heavy 10 ounce weight. Stock up for the summer at this startling low price. While stock lasts.

9 pr. $1

Men's 50% Wool

Underwear

Two piece style like the U. S. army uses. Grey flat ribbed of a 50% wool fabric. Only a few dozen left but they're going at

2 for $1

Men's Wool Mixed

Work Socks

Grey or brown heather socks in an ideal weight for late winter and early spring wear. Workingmen don't miss this one.

7 pr. $1

SH

Escanab
Shirt fo

We cha
with an
this pric
or green
Sleeves
C. M. B.
vinced.

Men'
Ha
4
Clear
ular
50c l
han
ni
they

EVERYONE HANDPICKED Dollar Day Values $1

Postoffice Gets New Role-- Uncle Sam's Bond Salesman

BY F. R. GARDNER

Washington (AP)—American postmasters are resuming their wartime duty as financial agents for Uncle Sam in the sale of treasury obligations.

Memories of the role the postoffice played in collecting millions of dollars of the public's savings for the war chest have been revived by the plan to sell "baby bonds."

Altogether, the government raised in excess of $1,500,000,000 from the sale of thrift stamps, treasury savings stamps, treasury savings certificates and war savings certificates in its war-time scheme for tapping the savings of the "little fellow." The last of those offerings was dated December 1, 1923.

War Certificate Plan

Thrift stamps started at 25 cents. As they were accumulated, they could be exchanged for certificates, beginning at $5. The certificates were sold on a discount basis, yielding the holder an equivalent of about 4 per cent in interest on a five-year maturity basis.

In assuming its peace-time role as bond salesman for the government, the postoffice will be offering only one type of treasury obligation—a 10-year discount bond, starting in denominations of $25.

But the individual will not need $25 to "bank" savings with Uncle Sam. He can shove anything from a dime to $10,000 through the savings windows of the postoffice, for under the "baby bond" plan postal savings will be convertible into the new bonds without loss of interest.

10 Cents, Or $10,000

Postal savings stamps can be bought for 10 cents. From that as a base, the "little fellow" can move up to $10,000, the limit on the amount of "baby bonds" the postoffice may sell to one buyer in a year.

Thus the "new deal" scheme, designed to raise money for the fight on depression, goes the war plan one better. Liberty bonds were sold in units as small as $50. The "baby bonds" halve that starting point.

Like the war-time certificates, they also will be sold on a discount basis. But "baby bond" issuse will be "staggered." That is, each issue will be sold at a fixed price and must be held to maturity to realize the face value and the equivalent of compounded interest involved.

$25 Bond for $18.75

In contrast, war certificates were sold at a price equal to the interest to maturity and the principal from the date of sale. A $5 certificate, for instance, might sell for $4.12 in March, $4.13 in April and so on. Under the rate fixed by the treasury, the initial $25 "baby bonds" will sell for $18.75 to yield the equivalent of slightly less than 3 per cent if held to maturity.

In his 14,000 postoffices, Uncle Sam has distribution machinery almost equal to the numerical strength of the private banking system. Minus war-time ballyhoo, they will be plastered again with posters offering government obligations to the small buyer.

Attendance at auto races last year in the United States was in excess of 1,500,000.

Looks Like Bow; Iris Hopes For Big Film Roles

BY HUBBARD KEAVY

Hollywood—Iris Adrian is a dead ringer for Clara Bow—even to the red tresses, full red lips and pert ways—and she's undecided whether this resemblance will be a help or a hindrance.

Iris hasn't been in the movies long enough to know whether "looking like Bow" will get her important roles, which she wants, or "little bits," which she doesn't want. Since coming here four months ago from New York (where, she says frankly, she was just a chorus girl) Iris has played in two films, "Rumba" and "Stolen Harmony."

Law Got Her Again

Every time anyone reminds Iris how much she is like Clara Bow, Iris is flattered, although she has been hearing it since she was 15—which is less than seven years ago. Clara always was Iris' favorite actress, an admiration which goes back to the time Iris quit high school to work in the movies. She was the cute kid in Mack Sennett comedies until the truant officer caught up with her.

Iris paid her first visit to the juvenile court, but not her last. She went back to school, but just long enough to answer "present." She went right back to the two-reel comedies, but the law got her again. After another unsuccessful attempt, Iris gave up trying to evade the law and just waited until she was 18.

Then she started out earnestly to become an actress. It was in the chorus, in shows here (incidentally, she was born in Hollywood, too) that she earned her first dollar for dancing. From here to New York was the next step and then the Ziegfeld Follies and night clubs and, after hoping for it for ever so long, the screen test that brought her back home.

'Pretty Soft Work'

Iris thinks acting, compared to dancing, is "pretty soft work" and she hopes it lasts.

"Why, it doesn't take anything to act, does it?" she asks. "If you forget your lines, the director laughs and says 'Let's try it again.' If you miss a step on the stage the things the director says are just terrible.

"An actor doesn't have to use his head, I mean a movie actor. All he's got to do is say a few lines the way the director tells him to say them and walk the way he's told.

"I used to think movie making was pretty serious business and awfully hard work. But it isn't. Compared with anything I can think of, it's a snap."

* * *

Real and unreel: For her birthday, Jean Muir got a gorgeous taffeta evening wrap from one of her girl friends—Joan Crawford . . . Gloria Stuart will portray Lillian Russell in "Diamond Jim Brady." . . . And ride the diamond studded bicycle which, in the film, will be presented her by Brady in the person of Edward Arnold. . . . When Wendy Barrie hit Spencer Tracy with a plate—accidentally — she got the jitters so badly she had to quit work for the afternoon . . Tracy is carrying a four-inch gash in his head as a result of the accident.

Modern motors are extremely sensitive, and good performance is dependent on good spark plugs in good condition.

Ground wires and battery cables often are broken by a loose battery bouncing around in its container.

Dollar Day Bargains

for Thursday and Friday

WORK GLOVES
Men's extra heavy monkey faced Brown Jersey and heavy canvass gloves. 6 pairs $1

MEN'S UNDERWEAR
A special closeout of broken sizes; extra heavy cotton ribbed, part wool fleece, wool and silk and wool suits. Values to $2.50, special for Dollar Days $1

MEN'S WOOL SOX
White or Grey, medium weight, reg. 29c values, 6 pairs for $1

MEN'S AND BOYS' SWEATERS
A large selection of boys' and men's sweaters; coat, slipover and zipper styles; assorted colors and weights; many are Bradley sweaters. Values to $5.00, special for Dollar Days $1

MEN'S SPORT COATS AND JUMPERS
Taken from our regular $4.95 stock, special for Dollar Days at $1

MEN'S PANTS
In work and semi-dress styles; a large assortment to choose from, special for Dollar Days at $1

BOYS' OVERALLS
All sizes from 6 to 16 inc. Special for Dollar Days 2 pairs $1

MEN'S COVERALLS
Broken sizes, while they last, special at $1

BOYS' DRESS RUBBERS
All sizes, special for Dollar Days, 2 pairs $1

FLEISCHERS YARN
4 oz. skeins, special for Dollar Days, 2 for $1

FULL FASHIONED HOSE
Chiffons in assorted shades, regular 59c values, 2 pairs for $1

BRADLEY SKIRTS
Women's and children's sizes; guaranteed wool knit; assorted shades; regular $2.95 values, special for Dollar Days $1

OUTING FLANNEL
Assorted Patterns & white, special, 10 yards for $1

CHILDREN'S SHOES
Solid leather slippers, oxfords and shoes; sizes to 2, regular $1.29 values, special for Dollar Days $1

A. B. C. SILKS
Assorted colors, regular values to 50c, 6 yds. for $1

MEN'S DRESS SHIRTS
Closing out one lot of reg. $1.00 shirts in broken sizes and slightly soiled, choice, 2 for $1

F. & G. CLOTHING CO.
1123 Ludington St.

$$ KINNEY'S $$

Dollar Days Bargains

WOMEN'S FULL FASHIONED Silk Hosiery (Irregulars) 2 Pairs $1.00

BOYS' OXFORDS
Black or brown, all sizes 8½ to 2. $1.00

Children's Oxfords, Straps and Shoes
Black and brown, all sizes 8½ to 2. $1

Men's Work Rubbers Heavy Duty $1.00

Men's Dress Sox
Fancy Patterns
3 pairs $1.00

Women's All Leather Comfort Slippers Pair $1.00

4 Pairs for $1.00 Women's Felt Bedroom Slippers

Dress Rubbers
Men's, women's and children's sizes pair $1.00

Days

The Fair Store Thursday and Friday

ad! Almost Every Item is Bright, ecially Priced for Dollar Days!

Girls' Wash
Frocks
tractive spring prints . . . y plaids . . . neatly trimd with dainty touches of ite. Special for Dollar ys.

$1

Men's All Wool
Sweaters
Just 20 of them! Slip-on, V-neck styles in royal blue, brown, maroon. Not all sizes. $1.69 value.

$1

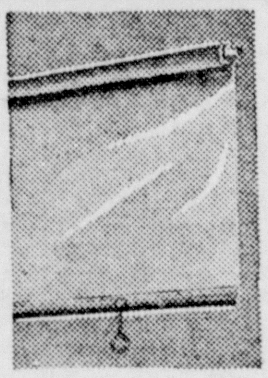

What A Value!
36" Washable
Shades
Look over your window shades . . . buy new ones for the whole house at this price. Full 72 inches long. Can be cut to fit any window. Shades of tan or green. A special purchase at

2 for $1

First Quality Full Fashioned
Hosiery
Of Hard Twisted Clear Pure Silk

2 prs. $1

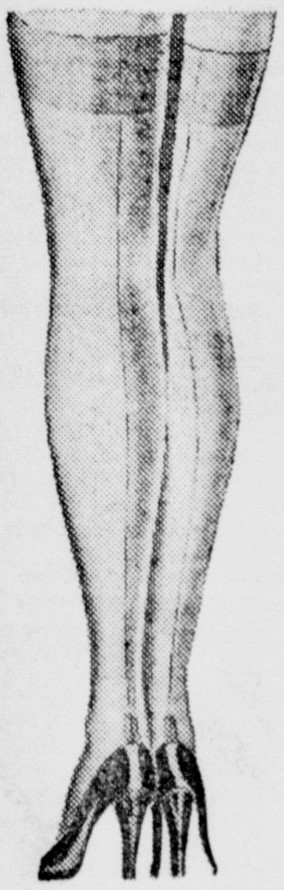

We tested this hose before we bought it by having our own girls wear and wash them daily. WE KNOW THEY'LL WEAR. And we know how clear they are. Choose from the newest spring shades of teadance, taupe mist, distengue. You'll want several pairs when you see them.

s
sweaters, l range of Days. $1

s
n slip-over shades. m 7 to 14. $1

UNION SUITS
Women's part wool union suits, sleeveless, knee length. Rayon stripe. Sizes from 36 to 44 ________ 2 for $1

RUG PATTERNS
24x40 rug patterns and 10 hanks of 10c rug knitting yarn. $1.49 value. Special for Dollar Days at $1

FRESH NEW STOCK
House Frocks
New short sleeve models feature this exciting new collection of printed wash dresses. A Bargain Basement feature ________ 2 for $1

NEW DULL FINISH
Lastiknit Hose
Ideal for wear around the house and on the street too. Service weight only. Choose from the newest shades of the season _____ 3 prs. $1

Japanese Tea Cups
Decorated tea cups and saucers. Two attractive Japanese patterns to choose from. Regular 29c values. Special at 6 pair $1

Steven's Toweling
All linen bleached toweling. New colored borders of green, gold, and red. Will give good hard kitchen service. 7 yds. $1

Parchment Shades
Beautifully decorated lamp shades for table lamps, bridge lamps, or floor stands. Colors are rust, black, or tan. 2 for $1

Mountain Mist Bats
For stitched quilts sizes 81x99. Makes a quilt that will wash beautifully. Sells regularily at 69c. 2 for $1

Crepe Lunch Cloths
Extra heavy crepe lunch cloths in Japanese designs. Full 58 inches in size. Washable of course. $1.39 value going out for $1

Turkish Towel Deal
Full double thread hevay nap towels. Get a complete size assortment for $1. 2 size 21x42. 3 size 16x32. 5 11x11 was cloths. All for $1

Eetched Glassware
A twelve piece set of pink glassware. Consists of 4 cups, 4 saucers, sugar, creamer, sandwich plate, and fruit bowl. All for $1

4 Piece Range Sets
Consists of 1 covered drip jar, salt and pepper container, and sugar bowl. Choose from two attractive patterns. $1.39 value $1

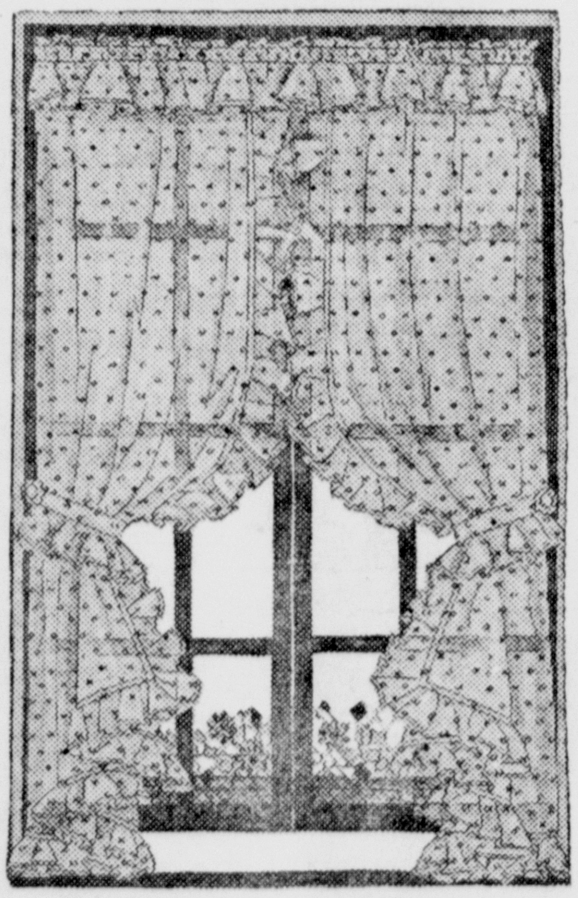

A Tremendous Sale of
CURTAINS
. Full Length Ruffled Curtains
. Six Piece Cottage Sets Too.

Our regular $1.49 curtains are in this sale. The assortment is large, Ecru or cream grounds with self or colored figures or dots. Ruffled curtains are full length and 36 inches wide. Brighten up your home with new curtains.

Pair $1

FOR MEN AND BOYS

B.
UTH
RTS
Best ______ $1
comparison t in town at hite, blue, tan, zes 14 to 18. 35. Try a you'll be con-

Wow! Pure Silk, Hand Made
Cheney Ties
Over 200 of our regular Cheney $1 and $1.50 ties. We wanted a knockout value for our haberdashery department and here it is and how. Cheney ties are the best wearing ties made.

2 for $1

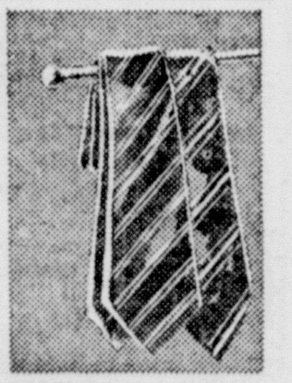

Men's 1.49 and 1.95 Gloves
You're last chance to get a real bargain in a lined glove. Put them away 'till next winter if you don't need them now. Fine imported capeskins with pure wool or fleece linings. All sizes __________ $1

ow Brand
rchiefs
$1
of our reg- of 35c and and linen in stun-. While

Just 6 Chinchilla
Boys' Coats
Sizes 3 and 4 only. They sold at $2.95. Sailor style with brass buttons and chevrons. What a value for some youngster. Only

$1

All Wool Checked
Boys' Blazers
Just the thing to wear to school during the spring months. Included are some blue too. Worth $1.79 and more. All sizes

$1

Boys' Breeches of
Corduroy
They sold for $2.45 originally. They're made with a double seat and a double knees. Sizes 8 to 12 only. They'll go fast at

$1

A Knockout Bargain
Boys' Shirts
Clearance of our regular $1.59 all wool shirts for boys. The size assortment is broken but we urge you to look them over. Choice

$1

Variety And Value Feature 2 Big Bargain Days

U. S. Bombers Ready for Long Dash

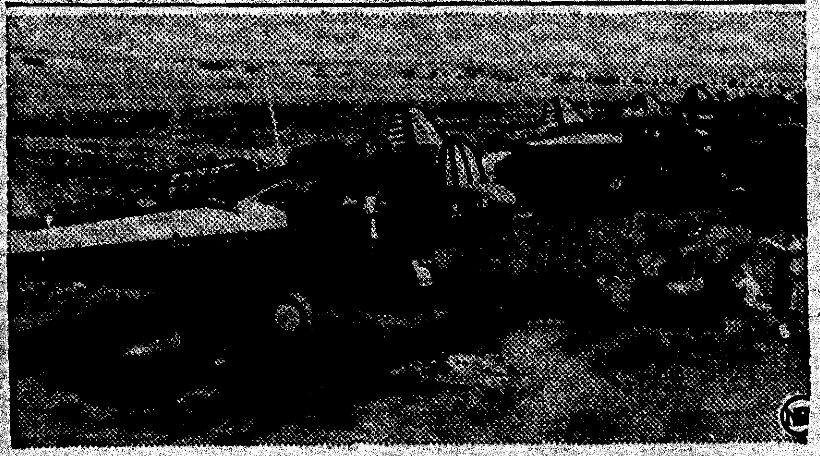

A 10,000-mile flight including a 1100-mile overwater hop and a possible non-stop return from Panama to Washington, D. C., lay ahead of 29 U. S. Army fliers as their commander, Captain Harold D. Smith, outlined the route as shown in the top photo. In the 10 giant Martin bombers shown being made ready in the lower photo, 15 officers and 14 enlisted men were to fly from their base at San Diego to Washington, then to Miami, and in a final overwater hop to Panama. The may indicates approximate distances without showing exact routes or stops.

Punch Boards Are Unlawful, Toy's Opinion

Co-operation of county prosecutors and county enforcement officers is asked in carrying out the request of Attorney General Harry S. Toy for eliminating slot machines and other gambling devices. In an opinion handed down recently, the attorney general declared that baffle boards and punchboards may under some circumstances be classed as gambling devices. His opinion says:

"It is our opinion that punch boards and baffle boards, when used as gambling devices, are prohibited by law and must not be operated in public places. A gambling device is a machine or any other thing which is used or is intended to be used for gaming purposes."

Regarding the baffle board, which is usually a device that depends somewhat upon skill, and punch boards, the attorney general said:

"It can reasonably be said that the owner of a punch board receives money from any person with the understanding that some valuable thing will be delivered to such person upon the happening of an event, to-wit: the punching of a winning number as set forth on the board itself, which even is not known by the parties to be certain, then the punch board is a gambling device. It is our opinion that they are a gambling device as long as the law is in the form it now is, they should be prohibited.

"Baffle" Boards Different

"Further, a baffle board is a device or instrument which, in our opinion, may or may not be used as a gambling device. In many places these instruments are played by the public with the understanding that if the player obtains a certain number of points, he is entitled to a certain amount in trade or money. If this is the case, the instrument is being used as a gambling device and should be prohibited.

"If, on the other hand, the board is placed on the premises merely for the amusement of the patrons who stand to win or lose nothing on the operation thereof; it could not be classed as a gambling device and should not be prohibited. In other words, it is our opinion that baffle boards and similar devices should not be confiscated nor the operators thereof prosecuted unless there is definite evidence of the fact that either money or some other valuable thing is being won or lost upon the operation thereof."

Paris Dons Veils

Paris (AP)—Veils are "all over the place" right now. Parisians wear them hanging from little toques draped just long enough to film the eyes. Black is the color almost universally chosen and a crisp sheer openwork mesh the favorite type.

If the intake manifold is kept at winter running temperature, gum deposits in the intake valves of an engine can be greatly decreased.

British O. K. Fags For Girls

Marlborough (AP)—England's Girl Guides may smoke, it was decided at the annual conference here, so long a sthey do not indulge in public.

Harvests Money

Turlock, Calif. (AP)—Dave Carlson plowed up an 1877 dollar on hi sfarm south of here. He brought it to town and exchanged it for $2 worth of chicken feed.

Death Takes Veterans

Milwaukee, Wis. (AP)—When they call the roll at the soldiers' home here, only 11 civil war veterans answer "present." Twelve years ago there were 1,100, but the harvest of death has been large. Of those remaining three are in the convalescence barracks and eight are in the hospital.

The laws of Bermuda, the republic of San Marino, and the Island of Brioni in the Adriatic forbid the driving of automobiles.

It is essential that the proper tool be used in removing cylinder head bolts, or the end of a spark plug is apt to be broken.

In cold weather the generator charging rate should be stepped up to offset the greater demand set by lower temperatures.

If the engine is started slowly, the pistons and cylinders are given a chance to expand uniformly.

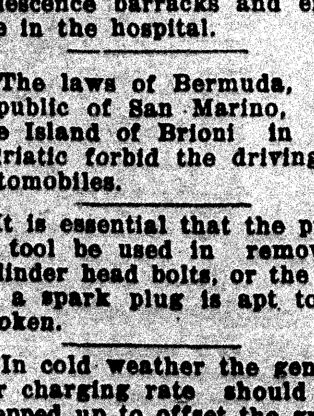

DOLLAR DAYS at THE LEADER

Silk Blouses
All shades, neatly made of celanese silk.
$1

House Dresses
Very special. Dozen of new ones. Suitable for street wear. All sizes.
$1

Foundation Garments
A very special purchase of several styles. Values to $2.00.
$1

Men's Hose
Pure thread silk. Double sole, spliced heel.
4 pr. $1

Spring Neckwear For Men
New ties in beautiful patterns, well made.
3 for $1

Sweater Blouses
Clearance of broken sizes.
2 for $1

Silk Hose
Women's full fashioned. Broken sizes and shades of 85c numbers.
2 pr. $1

Men's 'Kerchiefs
Full size. Fine count, white or bordered.
24 for $1

Spring Caps
New Spring shades. Our reg. $1.45 line at ---------------- $1

Rayon Pajamas
Clearance of broken sizes. Values to $2.00 for ---------------- $1

The Leader Store
WHERE YOUR MONEY DOES MORE
Corner Ludington and 13th St.

Special Values

Two Dollar Days

Thursday and Friday

See Our Window Display

Blomstrom & Petersen, Inc.
Jewelers

Introducing . .

Two New Home Articles That Increase The Pleasure of Living.

RE-TRACT-O Electric Iron Cord

Every Housewife Should Have One

Retracto is a heating unit cord. Ordinary extension cords are not suited to the heavy requirements of heating units and soon cause trouble. Retracto is built to last a life time, outlasting many ordinary extension cords and reducing ironing time and electric bills. It prevents

1—Soiling Dainty Garments.
2—Tangling and wearing of cord.
3—Burning of cord.
4—No blowing of fuses.

Use Re-Tract-O on Toaster and Percolator units also.

NOW PRICED AT $1.50

Replace Harsh Doorbells and Office Buzzers With the Beautifully Toned

MELLO-CHIME

Easy to install—simply remove your doorbell or buzzer and replace with MELLO-CHIME—about five minutes work.

Musical Mello-Chimes prices at
$1.95 - $2.95 - $4.75

Needham Electric Company

• EVERYONE HANDPICKED • Dollar Day Values $1

Postoffice Gets New Role-- Uncle Sam's Bond Salesman

BY F. R. GARDNER

Washington (AP)—American postmasters are resuming their wartime duty as financial agents for Uncle Sam in the sale of treasury obligations.

Memories of the role the postoffice played in collecting millions of dollars of the public's savings for the war chest have been revived by the plan to sell "baby bonds."

Altogether, the government raised in excess of $1,500,000,000 from the sale of thrift stamps, treasury savings stamps, treasury savings certificates and war savings certificates in its war-time scheme for tapping the savings of the "little fellow." The last of those offerings was dated December 1, 1923.

War Certificate Plan

Thrift stamps started at 25 cents. As they were accumulated, they could be exchanged for certificates, beginning at $5. The certificates were sold on a discount basis, yielding the holder an equivalent of about 4 per cent in interest on a five-year maturity basis.

In assuming its peace-time role as bond salesman for the government, the postoffice will be offering only one type of treasury obligation—a 10-year discount bond, starting in denominations of $25.

But the individual will not need $25 to "bank" savings with Uncle Sam. He can shove anything from a dime to $10,000 through the savings windows of the postoffice, for under the "baby bond" plan postal savings will be convertible into the new bonds without loss of interest.

10 Cents, Or $10,000

Postal savings stamps can be bought for 10 cents. From that as a base, the "little fellow" can move up to $10,000, the limit on the amount of "baby bonds" the postoffice may sell to one buyer in a year.

Thus the "new deal" scheme, designed to raise money for the fight on depression, goes the war plan one better. Liberty bonds were sold in units as small as $50. The "baby bonds" halve that starting point.

Like the war-time certificates, they also will be sold on a discount basis. But "baby bond" issuse will be "staggered." That is, each issue will be sold at a fixed price and must be held to maturity to realize the face value and the equivalent of compounded interest involved.

$25 Bond for $18.75

In contrast, war certificates were sold at a price equal to the interest to maturity and the principal from the date of sale. A $5 certificate, for instance, might sell for $4.12 in March, $4.13 in April and so on. Under the rate fixed by the treasury, the initial $25 "baby bonds" will sell for $18.75 to yield the equivalent of slightly less than 3 per cent if held to maturity.

In his 14,000 postoffices, Uncle Sam has distribution machinery almost equal to the numerical strength of the private banking system. Minus war-time ballyhoo, they will be plastered again with posters offering government obligations to the small buyer.

Attendance at auto races last year in the United States was in excess of 1,500,000.

Looks Like Bow; Iris Hopes For Big Film Roles

BY HUBBARD KEAVY

Hollywood—Iris Adrian is a dead ringer for Clara Bow—even to the red tresses, full red lips and pert ways—and she's undecided whether this resemblance will be a help or a hindrance.

Iris hasn't been in the movies long enough to know whether "looking like Bow" will get her important roles, which she wants, or "little bits," which she doesn't want. Since coming here four months ago from New York (where, she says frankly, she was just a chorus girl) Iris has played in two films, "Rumba" and "Stolen Harmony."

Law Got Her Again

Every time anyone reminds Iris how much she is like Clara Bow, Iris is flattered, although she has been hearing it since she was 15—which is less than seven years ago. Clara always was Iris' favorite actress, an admiration which goes back to the time Iris quit high school to work in the movies. She was the cute kid in Mack Sennett comedies until the truant officer caught up with her.

Iris paid her first visit to the juvenile court, but not her last. She went back to school, but just long enough to answer "present." She went right back to the two-reel comedies, but the law got her again. After another unsuccessful attempt, Iris gave up trying to evade the law and just waited until she was 18.

Then she started out earnestly to become an actress. It was in the chorus, in shows here (incidentally, she was born in Hollywood, too) that she earned her first dollar for dancing. From here to New York was the next step and then the Ziegfeld Follies and night clubs and, after hoping for it for ever so long, the screen test that brought her back home.

'Pretty Soft Work'

Iris thinks acting, compared to dancing, is "pretty soft work" and she hopes it lasts.

"Why, it doesn't take anything to act, does it?" she asks. "If you forget your lines, the director laughs and says 'Let's try it again.' If you miss a step on the stage the things the director says are just terrible.

"An actor doesn't have to use his head, I mean a movie actor. All he's got to do is say a few lines the way the director tells him to say them and walk the way he's told.

"I used to think movie making was pretty serious business and awfully hard work. But it isn't. Compared with anything I can think of, it's a snap."

• • •

Real and unreel: For her birthday, Jean Muir got a gorgeous taffeta evening wrap from one of her girl friends—Joan Crawford . . . Gloria Stuart will portray Lillian Russell in "Diamond Jim Brady." . . . And ride the diamond studded bicycle which, in the film, will be presented her by Brady in the person of Edward Arnold. . . . When Wendy Barrie hit Spencer Tracy with a plate—accidentally — she got the jitters so badly she had to quit work for the afternoon . . Tracy is carrying a four-inch gash in his head as a result of the accident.

Modern motors are extremely sensitive, and good performance is dependent on good spark plugs in good condition.

Ground wires and battery cables often are broken by a loose battery bouncing around in its container.

$1 DAY

"The TALK of the Town!"

Dollar Day Bargains

for Thursday and Friday

WORK GLOVES Men's extra heavy monkey faced Brown Jersey and heavy canvass gloves. 6 pairs $1

MEN'S UNDERWEAR A special closeout of broken sizes; extra heavy cotton ribbed, part wool fleece, wool and silk and wool suits. Values to $2.50, special for Dollar Days $1

MEN'S WOOL SOX White or Grey, medium weight, reg. 29c values, 6 pairs for $1

MEN'S AND BOYS' SWEATERS A large selection of boys' and men's sweaters; coat, slipover and zipper styles; assorted colors and weights; many are Bradley sweaters. Values to $5.00, special for Dollar Days $1

MEN'S SPORT COATS AND JUMPERS Taken from our regular $4.95 stock, special for Dollar Days at $1

MEN'S PANTS in work and semi-dress styles; a large assortment to choose from, special for Dollar Days at $1

BOYS' OVERALLS All sizes from 6 to 16 inc. Special for Dollar Days 2 pairs $1

MEN'S COVERALLS Broken sizes, while they last, special at $1

BOYS' DRESS RUBBERS All sizes, special for Dollar Days, 2 pairs $1

FLEISCHERS YARN 4 oz. skeins, special for Dollar Days, 2 for $1

FULL FASHIONED HOSE Chiffons in assorted shades, regular 59c values, 2 pairs for $1

BRADLEY SKIRTS Women's and children's sizes; guaranteed wool knit; assorted shades; special regular $2.95 values, special for Dollar Days $1

OUTING FLANNEL Assorted Patterns & white, special, 10 yards for $1

CHILDREN'S SHOES Solid leather slippers, oxfords and shoes; sizes to 2, regular $1.29 values, special for Dollar Days $1

A. B. C. SILKS Assorted colors, regular values to 50c, 6 yds. for $1

MEN'S DRESS SHIRTS Closing out one lot of reg. $1.00 shirts in broken sizes and slightly soiled, choice, 2 for $1

F. & G. CLOTHING CO.

1123 Ludington St.

$$ KINNEYS $$

Dollar Days Bargains

WOMEN'S FULL FASHIONED **Silk Hosiery** (irregulars) 2 Pairs $1.00

BOYS' OXFORDS Black or brown, all sizes 8½ to 2. $1.00

Children's Oxfords, Straps and Shoes Black and brown, all sizes 8½ to 2. $1

Men's Work Rubbers Heavy Duty $1.00

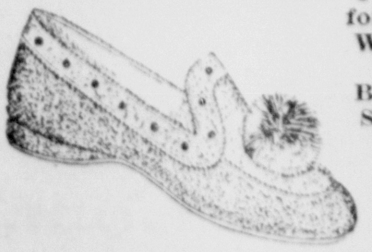

4 Pairs for $1.00 Women's Felt Bedroom Slippers

Men's Dress Sox Fancy Patterns 8 pairs $1.00

Women's All Leather **Comfort Slippers** Pair $1.00

Dress Rubbers Men's, women's and children's sizes pair $1.00

Self Dramatization Led to Air Suicides

BY HELEN WELSHIMER

The consensus is that the two English sisters who chartered an airplane and jumped together in a death pact because the flyers they loved had perished in the sky made a futile gesture to romance.

After all, the poet who remarked that men have died but not for love, understood emotional values.

It wasn't love that prompted the unfortunate suicide, deep though the affections of the two girls may have been.

It was fear.

Fear of facing a long procession of days that marched to nowhere.

Fear that there would always be that feeling of tall walls closing in, of windows looking out on nothing.

Youth Suffers Much

Not having a background of experience against which to make comforting comparisons, youth suffers poignantly. It has not learned that while love, real love, is an abiding quality, that in time nature heals the wounds and leaves only the beauty. Shut in by hopelessness, hysteria sometimes results. Then, instead of being worthy of a sincere devotion, youth stages amateur theatricals.

Good theater is not always good drama. Good theater plays to the gallery, gives it all it has, and receives applause. Drama shows restraint. And silence sometimes is a supreme tribute.

It is hardly fair to judge Jane and Elizabeth DuBois by the standards with which we would judge maturer people. True, there have been women who have understood the depth, the width, the challenge of real devotion at younger ages than the British girls'. But they have had more adult emotions. Suicide is a childish escape.

Keep Faith With Life

First love is always sweet. Spring is a splendid time when love is new and sharp. But a mellowing comes with the passing seasons, and a new love may be richer than the old. Not that the pattern of the early love is destroyed, if it were real. It makes room for the newer devotion.

It is never fair to say that the sun will not shine through the cypress trees tomorrow. One must wait until morning to see if it will.

We would not disparage fidelity. It is the most beautiful thing in the world. But true fidelity keeps faith with its dream by making its life as bright, as gay, as worthwhile as it can. If that means the entrance of another love, it accepts it. For the enrichening of one's self, in order to give to life abundantly and freely, as the most important matter in the world.

It Pays to Pause

If Romeo and Juliet had been a little older the chances are that they would not have accepted their youthful frustration. They would have looked upon their parents' warnings with amusement as well as anger, made some plans, and eventually worked out their romance into a prolonged pattern that would have brought grandchildren and a golden wedding anniversary if the fates were kind.

It is never wise to make a decision in the first heat of anger, the first rush of grief. If Elizabeth DuBois and her sister Jane had waited say, one year, the chances are all favorable that they would have been no thoughts of suicide. And this would by no means prove that they loved less. Merely that they loved more wisely.

Lanny Ross Sings At Detroit 'Fair'

LANNY ROSS, singing star of radio and screen, has been secured as a feature attraction at the Detroit and Michigan exposition, Convention Hall, March 9 to 17. He will make four appearances daily, for the first four days. He will arrive in Detroit March 8.

'Hello, Operator! Give Me-Er-er- Just Any Place'

Davidson, N. C. (AP)—Like the old lady with the goose that laid the golden eggs, Davidson college boys were not satisfied—and so they must pay for their long distance telephoning hereafter.

It was fine while it lasted—this business of calling up people far and near—even some movie queens in Hollywood—without paying a cent.

The popular campus diversion originated one day when a student dropped a nickel in a certain pay station for a chat with his girl friend. When he finished talking, the telephone clicked and his nickel was returned. Experimenting, he made other calls and always the coins were returned.

The news was too good to keep—and so pretty soon fellow collegians were flocking to the booth.

Everything went smoothly until the boys tired of calling nearby friends and started frequent conversations with Chicago, New York, Hollywood or just any place they happened to know a name.

Auditors of the telephone company finally became curious over the flourishing conversing the record slips of that telephone showed and they investigated, only to find the coin box empty. The faulty mechanism was repaired forthwith.

London Dress Designers Do Royal Penance

London (AP)—London's dress designers practically are living on the royal doorstep at Buckingham palace these days, anxiously awaiting the latest word from Queen Mary and, so to speak, doing penance for their sins of last spring.

Practically all of them had a hand at that time in incurring the royal displeasure, and they are spending most of their waking hours trying to make sure it doesn't happen again.

Last year's indiscretion had to do with the gowns worn by the presentees at the royal courts. When it became known at that time that the queen had decreed high necklines in front, the designers blithely substituted very low backlines.

The result was a procession of beautiful, but almost backless, gowns. The queen said nothing at the time, but has since expressed the wish that those attending the three courts this spring will choose a more pleasing decolletage. Her simple wishes are not lightly disregarded.

Palace officials have passed the word around that court dress is more or less a uniform and should not break away too far from conventional lines. In other words, there is to be no more "shooting the works" when the girls come from America to meet the king and queen.

Pastel blue, it is predicted, will be the most fashionable color for this year's courts, with pastel pink running a close second.

Leather Butterflies Taking Buttons' Place

Paris (AP)—White leather butterflies take the place of buttons and buckles on some of the new 1935 frocks just shown. Marcel Rochas displays a gray and white striped wool dress caught at the neckline with one white leather butterfly and fastened on the black leather belt with two more.

DOLLAR DAYS SALE OF CHOICE FOODS . . .

Thursday, Friday, Saturday ONLY

10 cans 28 oz. Tomatoes	$1
12 cans 19 oz. Tomatoes	$1
15 lbs. Fancy Prunes	$1
18 lbs. Raisins	$1
16 cans 14½ oz. Milk	$1
10 cans 20 oz. Peas	$1
20 cans 10½ oz. Van Camps Tomato Soup	$1
8 cans 16 oz. Salmon	$1
21 cans 3¼ oz. Sardines	$1
10 cans 15 oz. Sardines, Mustard or Tomato Sauce	$1
21 Fels Naptha Soap	$1
30 Tissue Paper	$1
Mustard or Tomato Sauce 5 lbs. Break o' Morn Coffee	$1
12—16 oz. pkgs. Macaroni or Spaghetti for	$1
12 cans 27 oz. Sauer Kraut	$1
11 cans 19 oz. Wax Beans	$1
10 cans 27 oz. Pork & Beans Van Camps	$1
5 cans 30 oz. Peaches, Halves — 1—16 oz. can FREE	$1
5 cans 29 oz. Pears — 1—12 oz. can FREE	$1

15 LBS. FRESH FRUIT ---- $1.00
Your Choice: Oranges, Bananas, Grapefruit, Apples.

BREAKFAST CEREALS

1—54 oz. Oatmeal, 2 large Cornflakes, 1 Puffed Rice, 1 Puffed Wheat, 2 Branflakes, 1 Cream Cereal—All for ---- $1

BAKING NEEDS

½ lb. Baking Chocolate, ½ lb. Sweet Chocolate, 1 Bakng Soda, 1 lb. Calumet Baking Powder, 1 Cake Flour, 1 can Cocoa—All for ---- $1

2½ Bu. Potatoes ---- $1.00

DELTA STORES

1210 LUDINGTON ST. PHONE 1044

Dollar Days SPECIALS

Table Women's	3-Snap
TIES STRAPS PUMPS	Galoshes
Values $5 to $8.50 Now	Misses, Children's, and Women's sizes Choice while they Last
$1	$1

Also Showing New Spring Footwear for Men and Women

Manning & Sullivan

DOLLAR DAY SALE

The West End Drug Store

50c Childrens Books, 3 for --- $1	$1.25 Lydia Pinkhams Veg. Compound ---- $1
75c Popular Copyright Books, 2 for ---- $1	$1.25 Tanlac ---- $1
$1.25 Father Johns Medicine $1	65c Pompeian Face Powder, 2 for ---- $1
$1.25 Absorbene, Jr. ---- $1	Crazy Water Crystals ---- $1
$1 Pipe and Can of Tobacco, Both for ---- $1	$1.50 Bond Flash Light with Batteries ---- $1

WE CARRY A COMPLETE LINE OF BRANDIES, LIQUORS AND WINES AT STATE LIQUOR STORE PRICES

Variety And Value Feature 2 Big Bargain Days

U. S. Bombers Ready for Long Dash

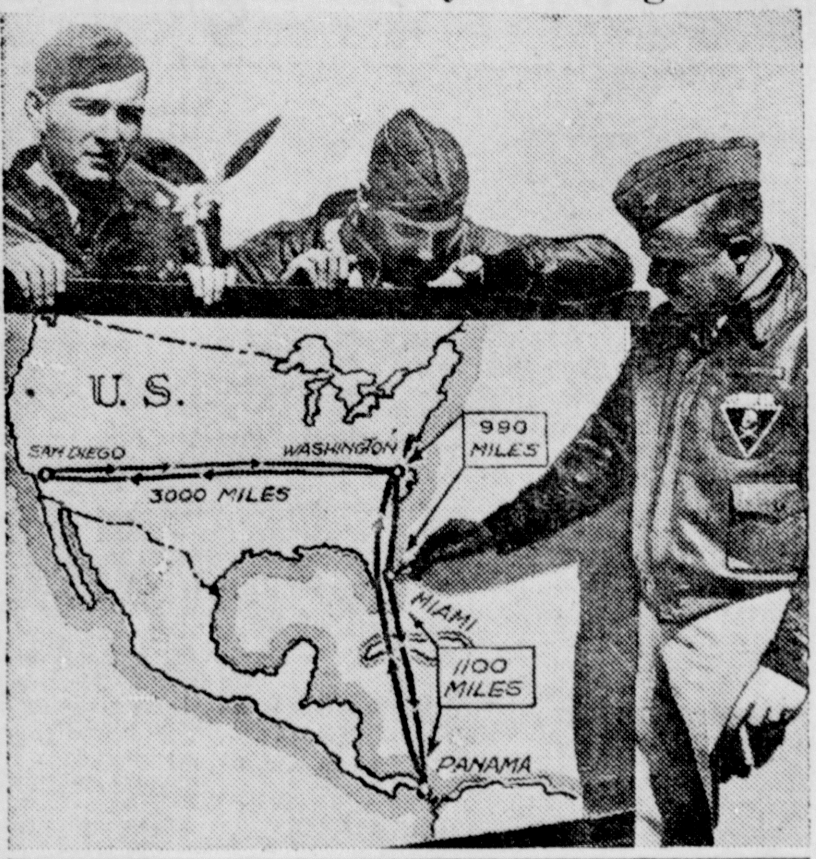

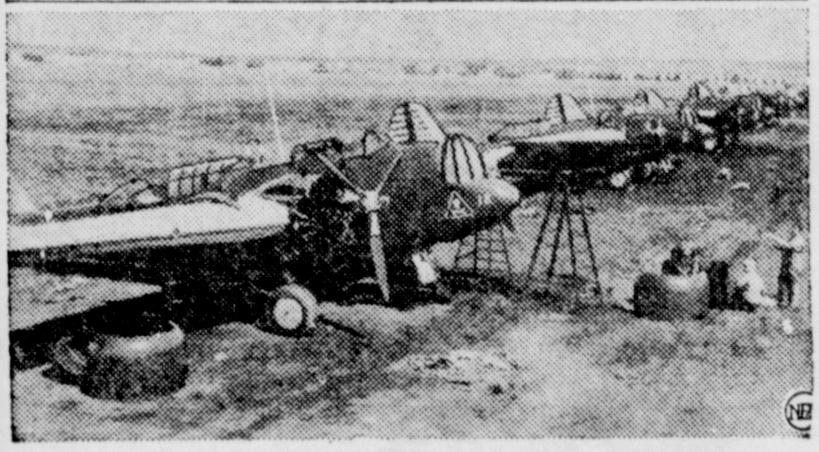

A 10,000-mile flight including a 1100-mile overwater hop and a possible non-stop return from Panama to Washington, D. C., lay ahead of 29 U. S. Army fliers as their commander, Captain Harold D. Smith, outlined the route as shown in the top photo. In the 10 giant Martin bombers shown being made ready in the lower photo, 15 officers and 14 enlisted men were to fly from their base at San Diego to Washington, then to Miami, and in a final overwater hop to Panama. The may indicates approximate distances without showing exact routes or stops.

British O. K. Fags For Girls

Marlborough (AP)—England's Girl Guides may smoke, it was decided at the annual conference here, so long a sthey do not indulge in public.

Harvests Money

Turlock, Calif. (AP)—Dave Carlson plowed up an 1877 dollar on hi sfarm south of here. He brought it to town and exchanged it for $2 worth of chicken feed.

Death Takes Veterans

Milwaukee, Wis. (AP)—When they call the roll at the soldiers' home here, only 11 civil war veterans answer "present." Twelve years ago there were 1,100, but the harvest of death has been large. Of those remaining three are in the convalescence barracks and eight are in the hospital.

The laws of Bermuda, the republic of San Marino, and the Island of Brioni in the Adriatic forbid the driving of automobiles.

It is essential that the proper tool be used in removing cylinder head bolts, or the end of a spark plug is apt to be broken.

In cold weather the generator charging rate should be stepped up to offset the greater demand set by lower temperatures.

If the engine is started slowly, the pistons and cylinders are given a chance to expand uniformly.

Punch Boards Are Unlawful, Toy's Opinion

Co-operation of county prosecutors and county enforcement officers is asked in carrying out the request of Attorney General Harry S. Toy for eliminating slot machines and other gambling devices. In an opinion handed down recently, the attorney general declared that baffle boards and punchboards may under some circumstances be classed as gambling devices. His opinion says:

"It is our opinion that punch boards and baffle boards, when used as gambling devices, are prohibited by law and must not be operated in public places. A gambling device is a machine or any other thing which is used or is intended to be used for gaming purposes."

Regarding the baffle board, which is usually a device that depends somewhat upon skill, and punch boards, the attorney general said:

"It can reasonably be said that the owner of a punch board receives money from any person with the understanding that some valuable thing will be delivered to such person upon the happening of an event, to-wit: the punching of a winning number as set forth on the board itself, which even is not known by the parties to be certain, then the punch board is a gambling device. It is our opinion that they are a gambling device as long as the law is in the form it now is, they should be prohibited.

"Baffle" Boards Different

"Further, a baffle board is a device or instrument which, in our opinion, may or may not be used as a gambling device. In many places these instruments are played by the public with the understanding that if the player obtains a certain number of points, he is entitled to a certain amount in trade or money. If this is the case, the instrument is being used as a gambling device and should be prohibited.

"If, on the other hand, the board is placed on the premises merely for the amusement of the patrons who stand to win or lose nothing on the operation thereof; it could not be classed as a gambling device and should not be prohibited. In other words, it is our opinion that baffle boards and similar devices should not be confiscated nor the operators thereof prosecuted unless there is definite evidence of the fact that either money or some other valuable thing is being won or lost upon the operation thereof."

Paris Dons Veils

Paris (AP)—Veils are "all over the place" right now. Parisians wear them hanging from little toques draped just long enough to film the eyes. Black is the color almost universally chosen and a crisp sheer openwork mesh the favorite type.

If the intake manifold is kept at winter running temperature, gum deposits in the intake valves of an engine can be greatly decreased.

Special Values

Two Dollar Days

Thursday and Friday

See Our Window Display

Blomstrom & Petersen, Inc.

Jewelers

DOLLAR DAYS at THE LEADER

Silk Blouses
All shades, neatly made of celanese silk.
$1

House Dresses
Very special. Dozen of new ones. Suitable for street wear. All sizes.
$1

Foundation Garments
A very special purchase of several styles. Values to $2.00.
$1

Men's Hose
Pure thread silk. Double sole, spliced heel.
4 pr. $1

Spring Neckwear For Men
New ties in beautiful patterns, well made.
3 for $1

Sweater Blouses
Clearance of broken sizes.
2 for $1

Silk Hose
Women's full fashioned. Broken sizes and shades of 85c numbers.
2 pr. $1

Men's 'Kerchiefs
Full size. Fine count, white or bordered.
24 for $1

Spring Caps
New Spring shades. Our reg. $1.45 line at ______________ **$1**

Rayon Pajamas
Clearance of broken sizes. Values to $2.00 for ______________ **$1**

The Leader Store
WHERE YOUR MONEY DOES MORE
Corner Ludington and 13th St.

Dollar Day

Introducing . .

Two New Home Articles That Increase The Pleasure of Living.

RE-TRACT-O Electric Iron Cord

Every Housewife Should Have One

Retracto is a heating unit cord. Ordinary extension cords are not suited to the heavy requirements of heating units and soon cause trouble. Retracto is built to last a life time, outlasting many ordinary extension cords and reducing ironing time and electric bills. It prevents

1—Soiling Dainty Garments.
2—Tangling and wearing of cord.
3—Burning of cord.
4—No blowing of fuses.

Use Re-Tract-O on Toaster and Percolator units also.

NOW PRICED AT $1.50

Replace Harsh Doorbells and Office Buzzers With the Beautifully Toned

MELLO-CHIME

Easy to install—simply remove your doorbell or buzzer and replace with MELLO-CHIME—about five minutes work.

Musical Mello-Chimes prices at

$1.95 - $2.95 - $4.75

Needham Electric Company

DOLLAR DAYS

ARE HERE AGAIN!

Shop These Stores For DOLLAR DAY BARGAINS

THE FAIR STORE
LAUERMANS
MONTGOMERY WARDS
J. C. PENNEY CO.
DELTA HARDWARE CO.
OSHINS
YOUNGS HABERDASHERY
MANNING & SULLIVAN
NEEDHAM ELECTRIC CO.
THE LEADER STORE
CITY DRUG STORE
FRYER HAT SHOP
FILLIONS SHOE STORE
THE STYLE SHOP
DELTA STORES
WEST END DRUG STORE
F. & G. CLOTHING CO.
KINNEYS
LORETTES
PETERSON'S SHOE STORE
ANDERSON & BLOOM
BLOMSTROM & PETERSEN

Your Dollars Are Magnified Many Times Thru the Great Bargains Featured in This Big 16 Page Dollar Day Catalog

Remember the Dates

Thursday and Friday Mar. 7th and 8th

Self Dramatization Led to Air Suicides

BY HELEN WELSHIMER

The consensus is that the two English sisters who chartered an airplane and jumped together in a death pact because the flyers they loved had perished in the sky made a futile gesture to romance.

After all, the poet who remarked that men have died but not for love, understood emotional values.

It wasn't love that prompted the unfortunate suicide, deep though the affections of the two girls may have been.

It was fear.

Fear of facing a long procession of days that marched to nowhere.

Fear that there would always be that feeling of tall walls closing in, of windows looking out on nothing.

Youth Suffers Much

Not having a background of experience against which to make comforting comparisons, youth suffers poignantly. It has not learned that while love, real love, is an abiding quality, that in time nature heals the wounds and leaves only the beauty. Shut in by hopelessness, hysteria sometimes results. Then, instead of being worthy of a sincere devotion, youth stages amateur theatricals.

Good theater is not always good drama. Good theater plays to the gallery, gives it all it has, and receives applause. Drama shows restraint. And silence sometimes is a supreme tribute.

It is hardly fair to judge Jane and Elizabeth DuBois by the standards with which we would judge maturer people. True, there have been women who have understood the depth, the width, the challenge of real devotion at younger ages than the British girls'. But they have had more adult emotions. Suicide is a childish escape.

Keep Faith With Life

First love is always sweet. Spring is a splendid time when love is new and sharp. But a mellowing comes with the passing seasons, and a new love may be richer than the old. Not that the pattern of the early love is destroyed, if it were real. It makes room for the newer devotion.

It is never fair to say that the sun will not shine through the cypress trees tomorrow. One must wait until morning to see if it will.

We would not disparage fidelity. It is the most beautiful thing in the world. But true fidelity keeps faith with its dream by making its life as bright, as gay, as worthwhile as it can. If that means the entrance of another love, it accepts it. For the enrichening of one's self, in order to give to life abundantly and freely, as the most important matter in the world.

It Pays to Pause

If Romeo and Juliet had been a little older the chances are that they would not have accepted their youthful frustration. They would have looked upon their parents' warnings with amusement as well as anger, made some plans, and eventually worked out their romance into a prolonged pattern that would have brought grandchildren and a golden wedding anniversary if the fates were kind.

It is never wise to make a decision in the first heat of anger, the first rush of grief. If Elizabeth DuBois and her sister Jane had waited say, one year, the chances are all favorable that they would have been no thoughts of suicide. And this would by no means prove that they loved less. Merely that they loved more wisely.

$1 DAY

Lanny Ross Sings At Detroit 'Fair'

LANNY ROSS, singing star of radio and screen, has been secured as a feature attraction at the Detroit and Michigan exposition, Convention Hall, March 9 to 17. He will make four appearances daily, for the first four days. He will arrive in Detroit March 8.

'Hello, Operator! Give Me-Er-er-Just Any Place'

Davidson, N. C. (AP)—Like the old lady with the goose that laid the golden eggs, Davidson college boys were not satisfied—and so they must pay for their long distance telephoning hereafter.

It was fine while it lasted—this business of calling up people far and near—even some movie queens in Hollywood—without paying a cent.

The popular campus diversion originated one day when a student dropped a nickel in a certain pay station for a chat with his girl friend. When he finished talking, the telephone clicked and his nickel was returned. Experimenting, he made other calls and always the coins were returned.

The news was too good to keep—and so pretty soon fellow collegians were flocking to the booth.

Everything went smoothly until the boys tired of calling nearby friends and started frequent conversations with Chicago, New York, Hollywood or just any place they happened to know a name.

Auditors of the telephone company finally became curious over the far-flung conversing the record slips of that telephone showed and they investigated, only to find the coin box empty. The faulty mechanism was repaired forthwith.

London Dress Designers Do Royal Penance

London (AP)—London's dress designers practically are living on the royal doorstep at Buckingham palace these days, anxiously awaiting the latest word from Queen Mary and, so to speak, doing penance for their sins of last spring.

Practically all of them had a hand at that time in incurring the royal displeasure, and they are spending most of their waking hours trying to make sure it doesn't happen again.

Last year's indiscretion had to do with the gowns worn by the presentees at the royal courts. When it became known at that time that the queen had decreed high necklines in front, the designers blithely substituted very low backlines.

The result was a procession of beautiful, but almost backless, gowns. The queen said nothing at the time, but has since expressed the wish that those attending the three courts this spring will choose a more pleasing decolletage. Her simple wishes are not lightly disregarded.

Palace officials have passed the word around that court dress is more or less a uniform and should not break away too far from conventional lines. In other words, there is to be no more "shooting the works" when the girls come from America to meet the king and queen.

Pastel blue, it is predicted, will be the most fashionable color for this year's courts, with pastel pink running a close second.

Leather Butterflies Taking Buttons' Place

Paris (AP)—White leather butterflies take the place of buttons and buckles on some of the new 1935 frocks just shown Marcel Rochas displays a gray and white striped wool dress caught at the neckline with one white leather butterfly and fastened on the black leather belt with two more.

DOLLAR DAY SALE

The West End Drug Store

50c Childrens Books, 3 for	$1	$1.25 Lydia Pinkhams Veg. Compound	$1
75c Popular Copyright Books, 2 for	$1	$1.25 Tanlac	$1
$1.25 Father Johns Medicine	$1	65c Pompeian Face Powder, 2 for	$1
$1.25 Absorbene, Jr.	$1	Crazy Water Crystals	$1
$1 Pipe and Can of Tobacco, Both for	$1	$1.50 Bond Flash Light with Batteries	$1

WE CARRY A COMPLETE LINE OF BRANDIES, LIQUORS AND WINES AT STATE LIQUOR STORE PRICES

DOLLAR DAYS SALE OF CHOICE FOODS . . .

Thursday, Friday, Saturday ONLY

10 cans 28 oz. Tomatoes	$1	30 Tissue Paper	$1
12 cans 19 oz. Tomatoes	$1	Mustard or Tomato Sauce 5 lbs. Break o' Morn Coffee	$1
15 lbs. Fancy Prunes	$1	12—16 oz. pkgs. Macaroni or Spaghetti for	$1
13 lbs. Raisins	$1	12 cans 27 oz. Sauer Kraut	$1
16 cans 14½ oz. Milk	$1	11 cans 19 oz. Wax Beans	$1
10 cans 20 oz. Peas	$1	10 cans 27 oz. Pork & Beans Van Camps	$1
20 cans 10½ oz. Van Camps Tomato Soup	$1	5 cans 30 oz. Peaches, Halves — 1—16 oz. can FREE	$1
8 cans 16 oz. Salmon	$1	5 cans 29 oz. Pears — 1—12 oz. can FREE	$1
21 cans 3¼ oz. Sardines	$1		
10 cans 15 oz. Sardines, Mustard or Tomato Sauce	$1		
21 Fels Naptha Soap	$1		

15 LBS. FRESH FRUIT ---- **$1.00**
Your Choice: Oranges, Bananas, Grapefruit, Apples.

BREAKFAST CEREALS

1—54 oz. Oatmeal, 2 large Cornflakes, 1 Puffed Rice, 1 Puffed Wheat, 2 Branflakes, 1 Cream Cereal—All for **$1**

BAKING NEEDS

½ lb. Baking Chocolate, ½ lb. Sweet Chocolate, 1 Bakng Soda, 1 lb. Calumet Baking Powder, 1 Cake Flour, 1 can Cocoa—All for **$1**

2½ Bu. Potatoes ---- **$1.00**

DELTA STORES

1210 LUDINGTON ST. PHONE 1044

Dollar Days SPECIALS

Table Women's	3-Snap
TIES STRAPS PUMPS	Galoshes
Values $5 to $8.50 Now	Misses, Children's, and Women's sizes Choice while they Last
$1	$1

Also Showing New Spring Footwear for Men and Women

Manning & Sullivan

Stock Up While Great Bargains Are To Be Had

Fishes And Stars Used As Buttons

By ADELAIDE KERR

Paris (AP)—Paris is playing "Button, button" this spring with everything from old-fashion cameos and miniatures to fishes, stars, pebbles and flowers.

The fastenings on the new 1935 frocks are the most striking they have been in years. The metal clips and knick-knacks are gone and in their places have come more colorful fastenings which add a decided note of femininity to the designs.

An interesting fashion footnote, however, is the fact that many a dress fastens in a manner concealed from all eyes by no more dramatic means than snaps or hooks and eyes.

Old-fashion cameos have been dragged back onto the style scene by one modern designer and, made of a new composition in red and white or brown and white, are used to fasten the neckline of several afternoon frocks.

Miniatures Imitated

Miniatures of bygone days have served as inspiration for another designer, who buttons suits with square blue and white enamel designs bound in leather and resembling an old-time miniature set in a leather case.

Round enamel designs which look like circles of sealing wax on the back of a letter have been used by third designer to fasten his suits, while others use pebbles, little straw "brooms" or leather squares for the same purpose.

Red galalith fishes and white prystal beetles appear as fastenings on some of the new sports costumes, while feminine afternoon frocks are sometimes ornamented by a line of white porcelain bows splashed with black dots, pale gardenias made of a composition which resembles china, prystal daisies with green enamel centers or galalith primroses. Many of the flower fastenings appear in graduated sizes with the largest placed nearest the neckline.

Pearl Stars and Moons

Mother of pearl is a favorite too. It appears in star and moon buttons and in great squares or circles three or four inches across, one of which is generally used alone to fasten the neckline of a dark colored dress.

Beaten silver buttons, in an oblong shape, which look as though they had been brought from the Near East, gold four-leaf clovers and flat gold stylized flowers are other designs which add variety to fashion's 1935 game of "Button, button."

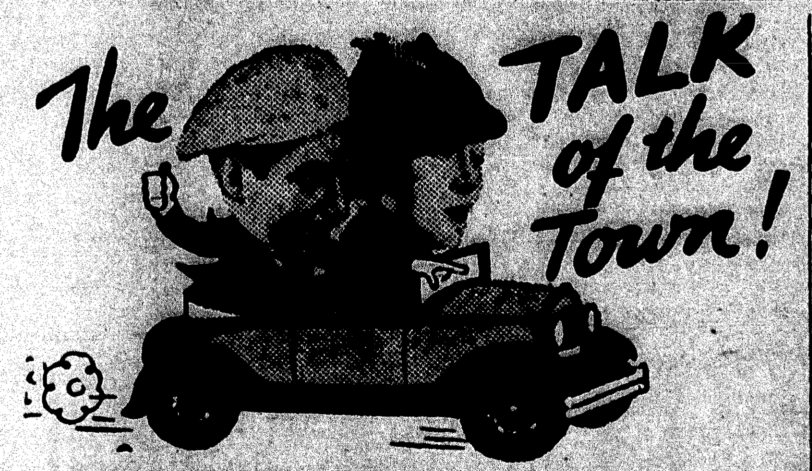

Pin-Spot Muslin

London (AP)— Another old-fashioned fabric has flown back on the wings of fashion—pin-spot muslin. It is used for dainty little vests to fill in the frilled square neck of a navy woolen frock, and the effect is fresh and charming.

Daisies In Chiffon

Paris (AP)—Big white chiffon daisies appliqued on a long-sleeved black chiffon blouse give a striking accent to a black wool suit which Marcel Rochas designs for spring. The suit has two more big white daisies appliqued on its wide revers.

California's orange crop this year is estimated at 41,565,000 boxes, an increase of 13,100,-000 over 1934.

Count On Two-Miler

San Francisco—Bob Fowler, a two-miler, is counted on to win a lot of points for the University of California this year. The junior was undefeated in seven straight races last season.

For $1 Day

Pajamas, $1.65 values --- $1

Gloves, $1.45 value, Pigskin, Suede -------- $1

Sweaters, sleeveless slipovers -- $1

Socks, real values, 4 pairs --- $1

Spats, $1.25 values --- $1

Mufflers, values to $1.95 - $1

Anderson-Bloom

For Better Men's Wear

1204 Ludington Street

Lorette's Dollar Days Specials!

One group women's Slips, special at ----------- $1

New Spring Blouses assorted patterns, special at $1

One Group Kid Gloves, special at ------------ $1

Silk Crepe Sleeping Pajamas, $2.95 and $3.95 ---- $1 off

Now Showing First Spring Arrivals

Dresses

Coats Suits

Millinery

DOLLAR DAY

1 DOLLAR Bargains

Thursday--Friday Only

There's been Dollar Days before, but none so well planned, no greater values given to make "This Talk of the Town" Dollar Day, an event to be remembered. Here we can list only a few of the many items, look for the Dollar Day cards throughout the store. Shop or phone your orders early.

GRISWOLD CHICKEN FRYER

No. 8—heavy cast iron, polished, with basting cover. Dollar Dav $1

ALUMINUM PANEL—Mirro, heavy cast aluminum, new black bottom, two days only. DOLLAR DAY $1

KITCHEN SETS—14 pc. green and pink glassware, complete ----- DOLLAR DAY $1

KITCHEN SCALES—Way Rite, family scale, capacity 25 pounds—Color green or cream. DOLLAR DAY $1

No. 115 large galvanized garbage can with cover ------------ DOLLAR DAY $1

TEA KETTLES—Royal Granite quality-ware, large size. No. '90. DOLLAR DAY $1

FILTER DISKS—Johnson's Rapid Flo, sanitary disks, box of 100 natural, 6 inch size. DOLLAR DAY 3 for $1

WALL FINISH—For that Spring cleaning. Muresco wall finish. 5 lb. carton, all colors. DOLLAR DAY 2 for $1

GALVANIZED TUBS—No. 2—heavy galvanized square shape, leakproof, rustproof. DOLLAR DAY $1

HOUSE PAINT—Close-out price Acorn quality paints—all colors to choose from. DOLLAR DAY ½ gal. $1

HOT PLATE—Electric, single burner. Just the thing for that quick lunch. Complete with cord. DOLLAR DAY $1

DISH PANS—Flintstone quality, heavy enameled, round or oval type -------------- DOLLAR DAY $1

THERMOMETERS—Taylor large size, outdoor thermometers, formerly a close-out at 69c, now DOLLAR DAY 2 for $1

HAND SAWS—5½ pt., 8 pt. "American" made by the Ohlen Bishop Co. Quality at a low price. DOLLAR DAY $1

INVALID TRAY—Just the thing for serving meals to the sick. Ass't colors ------------ DOLLAR DAY $1

Lisk Enameled Roasters

7 pound capacity size, heavy enameled, vent cover for browning. Dollar Day $1.00

DELTA HARDWARE CO.

MAIN STORE and BRANCH STORE 406 and 1101 Ludington St.

DOLLAR DAYS

ARE HERE AGAIN!

Your Dollars Are Magnified Many Times Thru the Great Bargains Featured in This Big 16 Page Dollar Day Catalog

Remember the Dates

Thursday and Friday
Mar. 7th and 8th

Shop These Stores For DOLLAR DAY BARGAINS

THE FAIR STORE
LAUERMANS
MONTGOMERY WARDS
J. C. PENNEY CO.
DELTA HARDWARE CO.
OSHINS
YOUNGS HABERDASHERY
MANNING & SULLIVAN
NEEDHAM ELECTRIC CO.
THE LEADER STORE
CITY DRUG STORE
FRYER HAT SHOP
FILLIONS SHOE STORE
THE STYLE SHOP
DELTA STORES
WEST END DRUG STORE
F. & G. CLOTHING CO.
KINNEYS
LORETTES
PETERSON'S SHOE STORE
ANDERSON & BLOOM
BLOMSTROM & PETERSEN

Super Values Make $ Days A Glorious Event

Vast Earth-Filled Barrier To Hold Back "Big Muddy"

BY T. M. METZGER

Fort Peck, Mont., (AP)—A $72,000,000 harness is being flung across the broad back of the Missouri river, unruly "Big Muddy" of the northwest prairie states.

Maj. T. B. Larkin, directing engineer, says the Fort Peck dam and reservoir now under construction in northeastern Montana eventually wil tame the yellow stream as surely as a veteran cowboy tames an "outlaw" broncho.

It will take six to eight years to finish the job, but when done the Fort Peck dam will be one of the largest earth-filled barriers in the world. It will be two miles long and more than 200 feet high.

Drill Four Parallel Tunnels

Winter blizzards have halted until spring the more spectacular phases of the project on the outside, but underground the task of putting the Missouri on a tight reins goes on.

Workmen who risk death or injury as soon as they go beneath the earth drilling four parallel tunnels through the packed shale of the river valley. Major Larkin said these shafts already have made records in reaching a given point, despite the fact that the man are following a curvature in the hills rather than a tangent.

These tunnels are needed as aqueducts through which the runoff of the river will flow.

Model City Constructed

Work at Fort Peck began early in October, 1933, when men began clearing away brush from the site. A model city has been built to furnish homes for several thousand workers. An 18 mile highway has been constructed to Glasgow, nearest town of any size. A spur connects with the Great Northern railroad's main line at Wyola, crossing a steel bridge which had to be built to span the Milk river.

Engineers say the Fort Peck project, in curbing the Missouri's turbulent temper, will:

Make a normal channel for river traffic from Kansas City virtually to the stream's headwaters.

Provide a reservoir for the vast territory extending from the mouth of the Mussellshell river in Montana to a point below Willston, N. D.

Increase irrigation and reclamation facilities in the upper Missouri valley manyfold.

Remove the danger of floods to the entire region contiguous to the river.

Trains Delve Into Earth

Heavy curtains are drawn back from the concrete portals to let in an electrically-driven engine taking men to their jobs. The motorman bangs his gong to clear the track of other workers. It delves into the hillside for 2,800 feet.

The tunnels are brilliantly [illegible] out cars piled high with [illegible] the shale banks. Once these cars are outside, a giant crusher smashes their loads to rubble and a conveyor carries this hundreds of feet away and piles it up in pointed hills.

With the completion of the dam, the tunnels will control the flow from the lake which will be formed by the dam and divert this water back to the regular course of the Missouri further down-stream.

The tunnels will be an average length of 6,160 feet from portal to portal. At present they are merely pilot shafts from which thousands of tons of shale must yet be removed when drilling is completed to furnish adequate channels for the lake's overflow. Engineers have estimated this lake will be 174 miles long, 200 feet deep and contain 17,000,000 acre feet of water.

By the time the Missouri will have been broken to harness and made to obey the will of man.

Spring Headgear Uses Helmet Effect

Paris (AP)—Helmet hats are something new in spring headgear to accompany those new spring suits. They are fashioned with fairly shallow crowns and rather narrow brims which dip slightly front and back, the whole design giving the effect of a helmet. A band of chiffon tied in a soft bow in the back finishes the design.

Special for Dollar Days at the STYLE SHOP

1005 LUDINGTON ST.

Miscellaneous Table

consisting of

SILK DRESSES	SWEATERS
BLOUSES	GIRDLES
BRASSIERES	BANDEAUS

Your Choice $1.00

Extra Special

Dollar Days Thursday and Friday

Chippewa Suits

For Women and Misses

Going at

$10.75

These are exceptional values—and as we have a limited number at this price we advise you to come early

Rollins Fine Silk Hosiery for Women

Regular $1.00 Number Special 79c

Young's Haberdashery

WARD'S DOLLAR DAYS

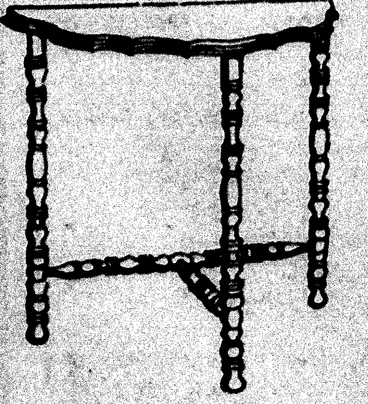

End Table

It Must Be Good, We Sell So Many

Sturdily built of hardwood in walnut finish. See it. $1.00

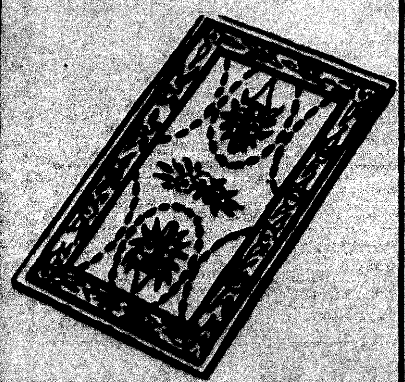

Wardoleum Mats

6 for $1

Handy 18x36 inch size. Many uses. Water and stain-proof.

Motor Oil—Wards Rambler, 100% pure Pennsylvania. 2 gallon can ---- $1

Pinup Lamps—A handy utility lamp, pin up anywhere. 14 ft. cord ------- $1

Boudoir Lamps—many attractive styles, parchment shades. $1.19 value ------ $1

Horse Collar — Canvas covered, leather bound. A regular $1.29 value ------ $1

Clothes Hamper — All metal, ventilated, lacquerer in green or ivory ------------ $1

Wash Tub and Wash Board Combination. 14 gal galvanized tub and washboard— both for --------- $1

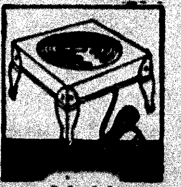

$1.00 Electric stove; one burner. Cord.

$1.00 Electric iron; 6-pound. Low priced!

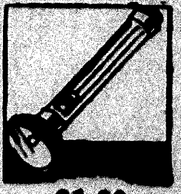

$1.00 5-cell flashlight. Complete with batteries.

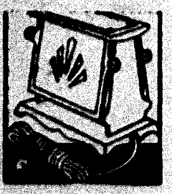

$1.00 Electric toaster; with cord.

4 for $1.00 Riverside spark plug. Wards best.

$1.00 Lunch Kit & pint vacuum bottle.

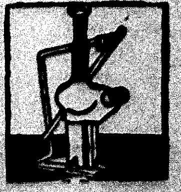

$1.00 Screw type auto jack. Ball bearing.

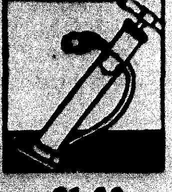

$1.00 Tire Pump. 1¼-in. barrel. High speed.

Clothes Basket and Suction Washer—Large size willow basket, and heavy tinned suction washer. Both for -- $1

Step Ladder—5 ft. size, good sturdy construction. $1.29 val. $1

Chicken Fryer, or Dutch oven, heavy cast iron. Reg. $1.29 value. Dollar Days ------ $1

22 Shorts — 22 calibre rifle cartridges. 9 boxes of 50. A $1.17 value for only --- $1

Mop Combination — A large dust mop, 1 qt. self polishing wax, and a hand duster. All for ---------- $1

Chenille Rugs—Assorted patterns in green, rose, gold, orchid and black. Size 22 x 42 inch ---- $1

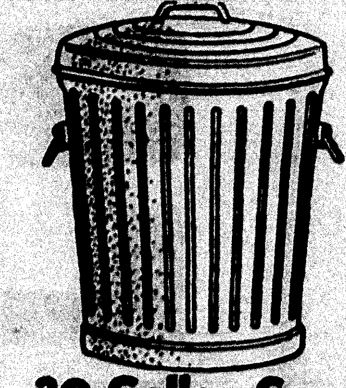

20-Gallon Can

$1.00

Hot-dipped leak-proof, rust-resisting galvanized iron. Covered.

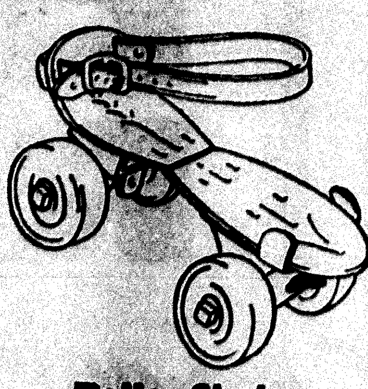

Roller Skates

$1.00

Ball-bearing steel wheels. Leather straps. Rubber cushion takes shock! Save!

1200 LUDINGTON STREET PHONE 207

MONTGOMERY WARD

Stock Up While Great Bargains Are To Be Had

Fishes And Stars Used As Buttons

By ADELAIDE KERR

Paris (AP)—Paris is playing "Button, button" this spring with everything from old-fashion cameos and miniatures to fishes, stars, pebbles and flowers.

The fastenings on the new 1935 frocks are the most striking they have been in years. The metal clips and knick-knacks are gone and in their places have come more colorful fastenings which add a decided note of femininity to the designs.

An interesting fashion footnote, however, is the fact that many a dress fastens in a manner concealed from all eyes by no more dramatic means than snaps or hooks and eyes.

Old-fashion cameos have been dragged back onto the style scene by one modern designer and, made of a new composition in red and white or brown and white, are used to fasten the neckline of several afternoon frocks.

Miniatures Imitated

Miniatures of bygone days have served as inspiration for another designer, who buttons suits with square blue and white enamel designs bound in leather and resembling an old-time miniature set in a leather case.

Round enamel designs which look like circles of sealing wax on the back of a letter have been used by third designer to fasten his suits, while others use pebbles, little straw "brooms" or leather squares for the same purpose.

Red galalith fishes and white prystal beetles appear as fastenings on some of the new sports costumes, while feminine afternoon frocks are sometimes ornamented by a line of white porcelain bows splashed with black dots, pale gardenias made of a composition which resembles china, prystal daisies with green enamel centers or galalith primroses. Many of the flower fastenings appear in graduated sizes with the largest placed nearest the neckline.

Pearl Stars and Moons

Mother of pearl is a favorite too. It appears in star and moon buttons and in great squares or circles three or four inches across, one of which is generally used alone to fasten the neckline of a dark colored dress.

Beaten silver buttons, in an oblong shape, which look as though they had been brought from the Near East, gold four-leaf clovers and flat gold stylized flowers are other designs which add variety to fashion's 1935 game of "Button, button."

Pin-Spot Muslin

London (AP)— Another old-fashioned fabric has flown back on the wings of fashion—pin-spot muslin. It is used for dainty little vests to fill in the frilled square neck of a navy woolen frock, and the effect is fresh and charming.

Daisies In Chiffon

Paris (AP)—Big white chiffon daisies appliqued on a long-sleeved black chiffon blouse give a striking accent to a black wool suit which Marcel Rochas designs for spring. The suit has two more big white daisies appliqued on its wide revers.

California's orange crop this year is estimated at 41,565,000 boxes, an increase of 13,100,000 over 1934.

Count On Two-Miler

San Francisco—Bob Fowler, a two-miler, is counted on to win a lot of points for the University of California this year. The junior was undefeated in seven straight races last season.

For $1 Day

Pajamas, $1.65 values ___ $1

Gloves, $1.45 value, Pigskin, Suede ________ $1

Sweaters, sleeveless slipovers __ $1

Socks, real values, 4 pairs ___ $1

Spats, $1.25 values ___ $1

Mufflers, values to $1.95 _ $1

Anderson-Bloom

For Better Men's Wear

1204 Ludington Street

Lorette's Dollar Days Specials!

One group women's **Slips,** special at ____________ $1

New Spring **Blouses** assorted patterns, special at $1

One Group **Kid Gloves,** special at ____________ $1

Silk Crepe Sleeping Pajamas, $2.95 and $3.95 ____ $1 off

Now Showing First Spring Arrivals

Dresses

Coats Suits

Millinery

DOLLAR DAY

1 DOLLAR Bargains

Thursday--Friday Only

There's been Dollar Days before, but none so well planned, no greater values given to make "This Talk of the Town" Dollar Day, an event to be remembered. Here we can list only a few of the many items, look for the Dollar Day cards throughout the store. Shop or phone your orders early.

GRISWOLD CHICKEN FRYER

No. 8—heavy cast iron, polished, with basting cover. $1

Dollar Dav

ALUMINUM PANEL—Mirro, heavy cast aluminum, new black bottom, two days only. DOLLAR DAY $1

KITCHEN SETS—14 pc. green and pink glassware, complete _____ DOLLAR DAY $1

KITCHEN SCALES—Way Rite, family scale, capacity 25 pounds—Color green or cream. DOLLAR DAY $1

No. 115 large galvanized garbage can with cover ____________ DOLLAR DAY $1

TEA KETTLES—Royal Granite quality-ware, large size. No. 90. DOLLAR DAY $1

FILTER DISKS—Johnson's Rapid Flo, sanitary disks, box of 100 natural, 6 inch size. DOLLAR DAY 3 for $1

WALL FINISH—For that Spring cleaning. Muresco wall finish. 5 lb. carton, all colors. DOLLAR DAY 2 for $1

GALVANIZED TUBS—No. 2—heavy galvanized square shape, leakproof, rustproof. DOLLAR DAY $1

HOUSE PAINT—Close-out price Acorn quality paints—all colors to choose from. DOLLAR DAY ½ gal. $1

HOT PLATE—Electric, single burner. Just the thing for that quick lunch. Complete with cord. DOLLAR DAY $1

DISH PANS—Flintstone quality, heavy enameled, round or oval type ______________ DOLLAR DAY $1

THERMOMETERS—Taylor large size, outdoor thermometers, formerly a close-out at 69c, now DOLLAR DAY 2 for $1

HAND SAWS—5½ pt., 8 pt. "American" made by the Ohlen Bishop Co. Quality at a low price. DOLLAR DAY $1

INVALID TRAY—Just the thing for serving meals to the sick. Ass't colors ____________ DOLLAR DAY $1

Lisk

Enameled Roasters

7 pound capacity size, heavy enameled, vent cover for browning. $1.00

Dollar Day

DELTA HARDWARE CO.

MAIN STORE and BRANCH STORE 406 and 1101 Ludington St.

WARD'S DOLLAR DAYS

Special Purchase Dollar Days Only

Women's and Growing Girls' Shoes

Women's style shoes in pumps, ties, etc. Values to $2.49.

$1.00 pair

Girls shoes in oxfords and patent straps. Values to $1.98.

Silk Hose

2 pr. $1

Pure silk in chiffon or service weights. New colors, all sizes.

Silk Flat Crepe

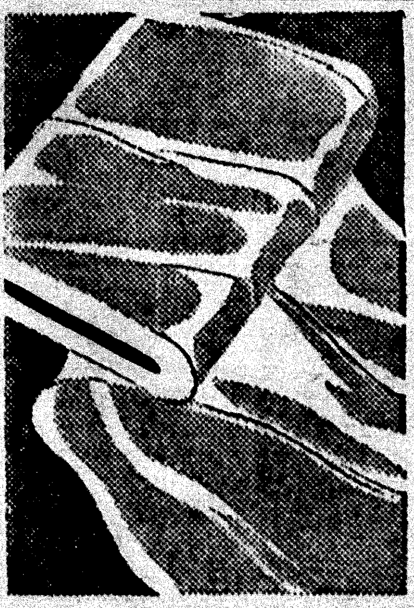

3 yds. $1

Regular 59c yard value. Weighted crepe. Light colors.

Crystal Crepe

4 yds. $1

Regular 50c yard value. Printed patterns in light shades. A buy.

Panel Curtains

In marquisette, missionette and Bostonet. Cream and ecru. 4 yards **$1**

RAYON TAFFETA: All new pastel shades for slips etc. 4 yards **$1**

WHITE FLANNEL: 30 in width, our regular 12c yard quality, 10 yds. **$1**

JASPE CLOTH: For draperies and slip covers. Green and rust. 8 yds. **$1**

MEN'S HATS: Men's felt hats in new styles and colors **$1**

BOYS' JACKETS: Tan suede cloth button style. Regular $1 values **$1**

HOUSE DRESSES: New styles, new prints in short sleeve and sleeveless styles, 2 for **$1**

MEN'S SHORTS: Of fine quality broadcloth, cut full and roomy for comfort. 3 for **$1**

WORK PANTS: Mens work pants, cotton twill, black and gray stripe **$1**

FAMILY TOILET SET Contains large package cleansing tissues, 5 bars ass't soaps, 1 toothpaste, 1 tooth powder, tooth brush, absorbent cotton, adhesive tape and shaving cream. $1.40 value **$1**

CURTAIN MATERIAL Missionette and marquisette in cream and ecru. 10 yards for **$1**

Shirt and Tie

$1

Both for $1, choose from a large selection. Save!

Men's Overalls

$1

Sturdy 2.20 weight denim. Triple stitched. Bartacked, no ripping.

Boys' Longies

$1

Regular $1.39. Gray and brown mixtures. Sizes 8 to 16.

Plaid Blankets

$1.00

Famous "Fleecydown" cotton. 70x80 in. Regular $1.39 value.

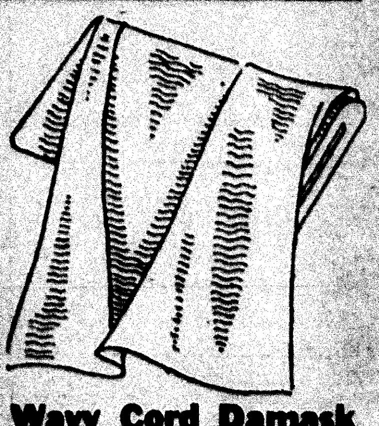

Wavy Cord Damask

3 yds. $1

Very good quality at this low Ward price! 36 inches wide, in warm sunfast colors.

Unionsuits

2 for $1

Men! They're combed cotton in the practical year around light weight—full cut. Save!

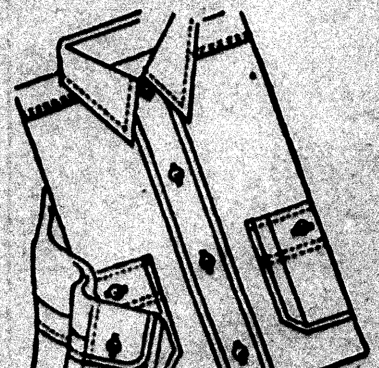

Homesteader Shirts

2 for $1

Men's sturdy chambray in blue or gray—rip-tested.

1200 Ludington Street
Telephone 207

MONTGOMERY WARD

Super Values Make $ Days A Glorious Event

Vast Earth-Filled Barrier To Hold Back "Big Muddy"

BY T. M. METZGER

Fort Peck, Mont., (AP)—A $72,000,000 harness is being flung across the broad back of the Missouri river, unruly "Big Muddy" of the northwest prairie states.

Maj. T. B. Larkin, directing engineer, says the Fort Peck dam and reservoir now under construction in northeastern Montana eventually wil tame the yellow stream as surely as a veteran cowboy tames an "outlaw" broncho.

It will take six to eight years to finish the job, but when done the Fort Peck dam will be one of the largest earth-filled barriers in the world. It will be two miles long and more than 200 feet high.

Drill Four Parallel Tunnels

Winter blizzards have halted until spring the more spectacular phases of the project on the outside, but underground the task of putting the Missouri on a tight reins goes on.

Workmen who risk death or injury as soon as they go beneath the earth drilling four parallel tunnels through the packed shale of the river valley. Major Larkin said these shafts already have made records in reaching a given point, despite the fact that the man are following a curvature in the hills rather than a tangent.

These tunnels are needed as aqueducts through which the runoff of the river will flow.

Model City Constructed

Work at Fort Peck began early in October, 1933, when men began clearing away brush from the site. A model city has been built to furnish homes for several thousand workers. An 18 mile highway has been constructed to Glasgow, nearest town of any size. A spur connects with the Great Northern railroad's main line at Wyola, crossing a steel bridge which had to be built to span the Milk river.

Engineers say the Fort Peck project, in curbing the Missouri's turbulent temper, will:

Make a normal channel for river traffic from Kansas City virtually to the stream's headwaters.

Provide a reservoir for the vast territory extending from the mouth of the Mussellshell river in Montana to a point below Willston, N. D.

Increase irrigation and reclamation facilities in the upper Missouri valley manyfold.

Remove the danger of floods to the entire region contiguous to the river.

Trains Delve Into Earth

Heavy curtains are drawn back from the concrete portals to let in an electrically-driven engine taking men to their jobs. The motorman bangs his gong to clear the track of other workers. It delves into the hillside for 2,800 feet.

The tunnels are brilliantly [illegible] out cars piled high with [illegible] the shale banks. Once these cars are outside, a giant crusher smashes their loads to rubble and a conveyor carries this hundreds of feet away and piles it up in pointed hills.

With the completion of the dam, the tunnels will control the flow from the lake which will be formed by the dam and divert this water back to the regular course of the Missouri further down-stream.

The tunnels will be an average length of 6,160 feet from portal to portal. At present they are merely pilot shafts from which thousands of tons of shale must yet be removed when drilling is completed to furnish adequate channels for the lake's overflow. Engineers have estimated this lake will be 174 miles long, 200 feet deep and contain 17,000,000 acre feet of water.

By the time the Missouri will have been broken to harness and made to obey the will of man.

Spring Headgear Uses Helmet Effect

Paris (AP)—Helmet hats are something new in spring headgear to accompany those new spring suits. They are fashioned with fairly shallow crowns and rather narrow brims which dip slightly front and back, the whole design giving the effect of a helmet. A band of chiffon tied in a soft bow in the back finishes the design.

Extra Special

Dollar Days Thursday and Friday

Chippewa Suits

For Women and Misses

Going at

$10.75

These are exceptional values—and as we have a limited number at this price we advise you to come early

Rollins Fine Silk Hosiery for Women

Regular $1.00 Number Special **79c**

Young's Haberdashery

Special for Dollar Days at the STYLE SHOP

1005 LUDINGTON ST.

Miscellaneous Table

consisting of

SILK DRESSES · SWEATERS
BLOUSES · GIRDLES
BRASSIERES · BANDEAUS

Your Choice **$1.00**

WARD'S DOLLAR DAYS

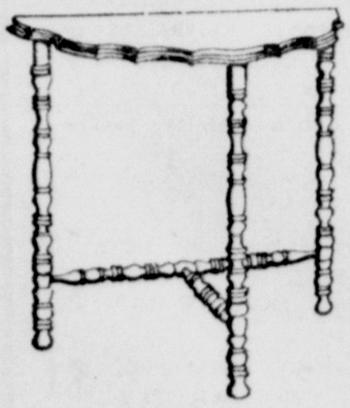

End Table

It Must Be Good, We Sell So Many

Sturdily built of hardwood in walnut finish. See it. **$1.00**

Wardoleum Mats

6 for $1

Handy 18x36 inch size. Many uses. Water and stain-proof.

Motor Oil—Wards Rambler, 100% pure Pennsylvania. 2 gallon can ____ **$1**

Pinup Lamps—A handy utility lamp, pin up anywhere. 14 ft. cord _______ **$1**

Boudoir Lamps—many attractive styles, parchment shades. $1.19 value ______ **$1**

Horse Collar—Canvas covered, leather bound. A regular $1.29 value ______ **$1**

Clothes Hamper—All metal, ventilated, lacquerer in green or ivory __________ **$1**

Wash Tub and Wash Board Combination. 14 gal galvanized tub and washboard—both for _________ **$1**

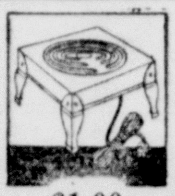

$1.00 Electric stove; one burner. Cord.

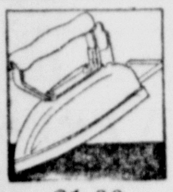

$1.00 Electric iron; 6-pound. Low priced!

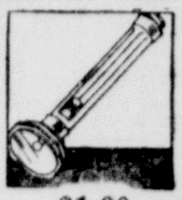

$1.00 5-cell flashlight. Complete with batteries.

$1.00 Electric toaster; with cord.

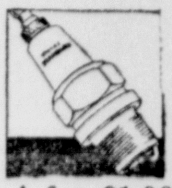

4 for $1.00 Riverside spark plug. Wards best.

$1.00 Lunch Kit & pint vacuum bottle.

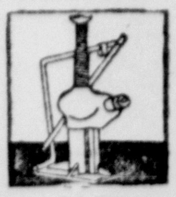

$1.00 Screw type auto jack. Ball bearing.

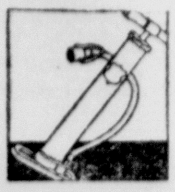

$1.00 Tire Pump. 1½-in. barrel. High speed.

Clothes Basket and Suction Washer—Large size willow basket, and heavy tinned suction washer. Both for __ **$1**

Step Ladder—5 ft. size, good sturdy construction. $1.29 val. **$1**

Chicken Fryer, or Dutch oven, heavy cast iron. Reg. $1.29 value. Dollar Days ______ **$1**

22 Shorts—22 calibre rifle cartridges. 9 boxes of 50. A $1.17 value for only ___ **$1**

Mop Combination—A large dust mop, 1 qt. self polishing wax, and a hand duster. All for _________ **$1**

Chenille Rugs—Assorted patterns in green, rose, gold, orchid and black. Size 22 x 42 inch ____ **$1**

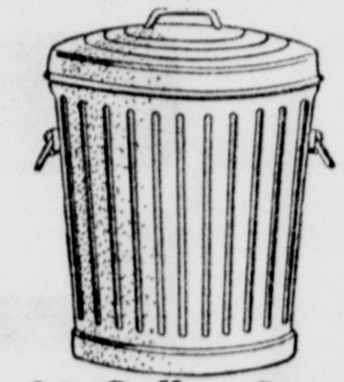

20-Gallon Can

$1.00

Hot-dipped leak-proof, rust resisting galvanized iron. Covered.

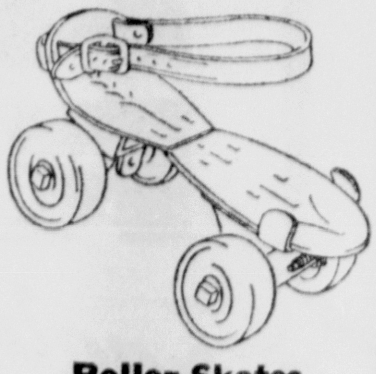

Roller Skates

$1.00

Ball-bearing steel wheels. Leather straps. Rubber cushion takes shock! Save!

1200 LUDINGTON STREET
PHONE 207

MONTGOMERY WARD

WARD'S DOLLAR DAYS

Special Purchase Dollar Days Only

Women's and Growing Girls' Shoes

Women's style shoes in pumps, ties, etc. Values to $2.49.

$1.00 pair

Girls shoes in oxfords and patent straps. Values to $1.98.

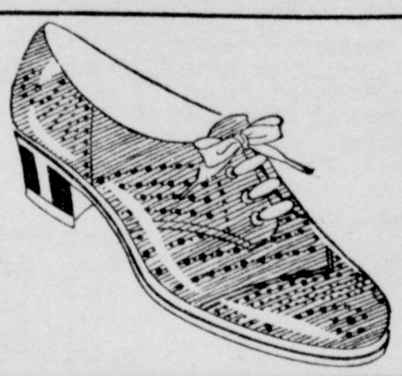

Silk Hose

2 pr. $1

Pure silk in chiffon or service weights. New colors, all sizes.

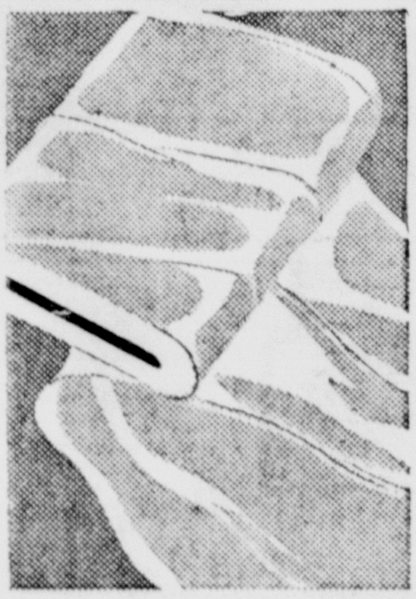

Silk Flat Crepe

3 yds. $1

Regular 59c yard value. Weighted crepe. Light colors.

Crystal Crepe

4 yds. $1

Regular 50c yard value. Printed patterns in light shades. A buy.

Panel Curtains

In marquisette, missionette and Bostonet. Cream and ecru. 4 yards ______ $1

RAYON TAFFETA: All new pastel shades for slips etc. 4 yards ______ $1

WHITE FLANNEL: 30 in width, our regular 12c yard quality, 10 yds. _ $1

JASPE CLOTH: For draperies and slip covers. Green and rust. 8 yds. $1

MEN'S HATS: Men's felt hats in new styles and colors $1

BOYS' JACKETS: Tan suede cloth button style. Regular $1 values __ $1

HOUSE DRESSES: New styles, new prints in short sleeve and sleeveless styles, 2 for ___ $1

MEN'S SHORTS: Of fine quality broadcloth, cut full and roomy for comfort. 3 for _____ $1

WORK PANTS: Mens work pants, cotton twill, black and gray stripe ____ $1

FAMILY TOILET SET Contains large package cleansing tissues, 5 bars ass't soaps, 1 toothpaste, 1 tooth powder, tooth brush, absorbent cotton, adhesive tape and shaving cream. $1.40 value ________ $1

CURTAIN MATERIAL Missionette and marquisette in cream and ecru. 10 yards for __________ $1

Shirt and Tie

$1

Both for $1, choose from a large selection. Save!

Men's Overalls

$1

Sturdy 2.20 weight denim. Triple stitched. Bartacked, no ripping.

Boys' Longies

$1

Regular $1.89. Gray and brown mixtures. Sizes 8 to 16.

Plaid Blankets

$1.00

Famous "Fleecydown" cotton. 70x80 in. Regular $1.39 value.

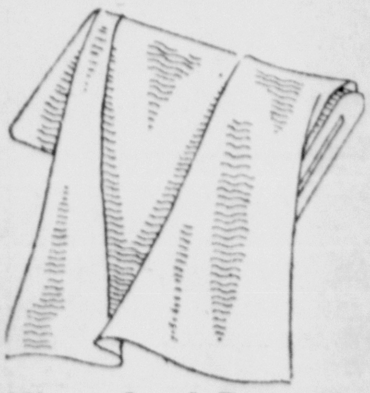

Wavy Cord Damask

3 yds. $1

Very good quality at this low Ward price! 36 inches wide, in warm sunfast colors.

Unionsuits

2 for $1

Men! They're combed cotton in the practical year around light weight—full cut. Save!

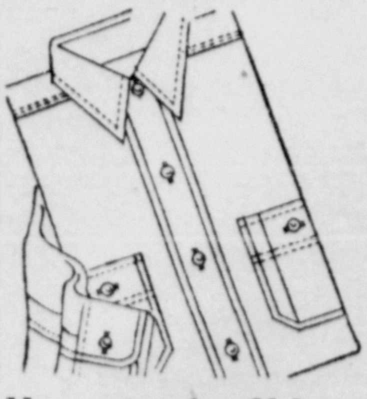

Homesteader Shirts

2 for $1

Men's sturdy chambray in blue or gray—rip-tested.

1200 Ludington Street
Telephone 207

MONTGOMERY WARD

PWA REFUSES AID TO SCOUTS

Application for Remodeling Ship Rejected In Washington

Members of the Sea Scouts of Escanaba were notified yesterday of the rejection of their application for federal aid in the repairing and remodeling of their ship, "The Puritanic." Their application, made under the form of a public works project, was accepted by the state commission but was rejected in Washington on the grounds that the Scouts are a private organization.

With the rejection of their application, the Scouts are now determined to devise other means of accomplishing their purpose. The motor ship, which was brought from the Soo last year, is in need of some repairing and remodeling, which will take about four weeks to finish. Several unemployed carpenters have already indicated their willingness to aid the Scouts in their work and the boys hope that others may volunteer their services before long. At present, a few civic organizations have offered their assistance.

At a meeting of the Sea Scouts held at the city hall Monday evening, the boys were given instructions in the art of using the sextant and were given the opportunity of working one themselves. The demonstration and instruction was given to the Scouts by Marvin Coon, Sr., commodore of the Sea Scout ship, and a lieutenant-commander in the naval reserves.

Intramural Title Game To Be Held This Afternoon

The championship in class basketball will be decided this afternoon at 3:10 o'clock at the Escanaba high school gymnasium when the finalists, the Cooties and Fireflies, meet. A small admission will be charged and arrangements have been made whereby high school students may attend if they so wish.

The final game terminates the intramural cage season, which has been under way for the past several weeks. The preliminary games in the tournament were held during the past week and a half and the Fireflies won the right to play in the championship game by eliminating the Maggots while the Cooties defeated the Glowworms in the other semi-final game.

The Cootie lineup consists of the following players, all seniors: Johnson, Sundman, Sullivan, A. Peterson, L. Peterson and Desmond. The Fireflies are composed of the following seniors: Vanlerberghe, Phillips, McLeod, Nordin, Dickson, Nyquist and Anderson.

Stanley Jensen and Dick Christensen of the varsity will officiate the championship affair.

Find the place you want to buy or rent. The Classified ads.

Advertisement

Great Advance In Treating Sore Throat

You can't expect lasting relief from sore throat when you use salves or gargles. A sore throat is due to an internal cause and as such should be treated internally. Real prescription medicine—Thoxine—does this.

Its two-way action not only relieves the soreness in the throat but also goes deep into the system to drive out cold and fever. Thoxine is pure, safe, pleasant to take. Guaranteed to relieve sore throat or coughs in 15 minutes or money refunded. Only 35c. Hill Drug Store and West End Drug Store.

BRIEFLY TOLD

Two Fire Calls—Chimney fires at 1211 Eleventh avenue south and 208 First avenue south brought out the Escanaba fire departemnt Tuesday afternoon. No property damage was reported.

* * *

Ice Stiffens—Much colder weather is promised by the Escanaba weather bureau to follow the rain and snow. The temperature at 7 a. m. Tuesday was 36 degres above zero. The thermometer remained above freezing Monday night, with 34 degrees as the lowest mark. Trunk line highways were bare, but the going was bad on city streets covered with ice or ruts.

* * *

Courthouse Renovated — Floors and furnishings are being refinished at the Delta county hourthouse as a part of the interior renovating program now in progress. Walls and woodwork have been redecorated, and the job will be completed shortly. Occupants of county offices have been handicapped in their work by the presence of the workmen, but various offices have continued to function.

* * *

United Workers Meeting—Members, wives and mothers are invited to attend a meeting of the United Workers of Delta county to be held this afternoon at 3 o'clock at the United Labor hall, 1322 Ludington street. An interesting program has been arranged.

Campaign For Band And Track Fund Is Started

Starting today and ending next Thursday, Escanaba high school students are making a subscription campaign for the benefit of the track team and to aid the band uniform fund.

Under an agreement with a well known publishing company, the local school is offering 15 month subscriptions to three widely read magazines at a greatly reduced price. The school gets fifty per cent commission on all the subscriptions, the proceeds to go to the band and track funds. The campaign is being conducted on a home room basis, with the home room getting the most subscriptions being given a prize as a reward for their efforts.

Lillian Harju, 21, Rock, Passes Away

Miss Lillian Harju, of Rock, passed away at 2:15 Tuesday morning at Pinecrest sanatorium at Powers, where she had been confined for the past eight months. Death was due to tubercular complications.

The deceased was twenty one years of age, having been born at Rock on November 15, 1913. Until she entered Pinecrest eight months ago, she had lived with her parents, Mr. and Mrs. Henry Harju, in Rock where she attended the public schools.

The body was taken to the Anderson Funeral Home where it was prepared for burial. Funeral arrangements will be completed today.

Robert Cheney Wins Oratorical Contest

Robert Cheney, son of Mr. and Mrs. R. E. Cheney, won the oratorical championship of Escanaba high school in the final contest held at a general assembly at the high school yesterday afternoon.

Abraham Stein was runner-up. The other two contestants were Betty Chynoweth and Eddie Marie Voght.

Judges of the contest were: Miss Helen Snyder, debate coach; Miss Roma B. Irons, declamatory coach, and Joseph H. Shipman, oratory coach.

The highest ocean waves ever reported by reliable observers measured 70 feet from trough to crest.

FIRST NATIONAL BANK

ESCANABA

LENT

As Benjamin Franklin wrote: "He has a short lent who has money to be paid at Easter". In other words, times flies for the man who contracts future obligations. But—with a Savings Account in this bank—it is possible to overcome worry, and pay promptly, by saving gradually for just such emergencies.

MICHIGAN

Oldest·Largest·Strongest Bank in Delta County

DEPOSITS INSURED TO EXTENT PROVIDED IN 1933 BANK ACT

Four Drown as Car Plunges Into Scioto River

Four persons, returning home from a party, were drowned at Columbus, O., when their car failed to make a turn and plunged down an embankment into the Scioto river. The car lay in the water eight hours before the tragedy was discovered. This remarkable picture shows the scene of the tragedy after the car—its victims still inside—was found. (Associated Press Photo)

-:- Munising News -:-

Petitions Being Circulated In City

Munising, Mich., March 5. — The simmering in the annual municipal political pot has developed into a real sizzle today with the circulation of petitions by new aspirants to the various municipal offices.

The filing deadline for nominating petitions is Wednesday, March 20, only ten days before the annual spring election on Monday, April 1.

F. J. Baldwin, who was appointed mayor of Munising on Monday, February 25, to fill the vacancy caused by the death of the late C. G. Kemp on February 22, announced that he will be a candidate for the office to fill the unexpired portion of the three year term to which Kemp was elected in 1933. Petitions were circulated today in behalf of his candidacy.

Petitions were also being circulated today by Attorney Richard E. O'Brien for the office of mayor. Evered Lezotte, recently elected chairman of the Alger county board of supervisors, is the only candidate who has filed his petition for this office.

Judging from the entries in the race for mayor to date it appears that the duties of the office of the late C. G. Kemp will be taken up by a competent successor.

Petitions are being circulated by Thomas J. Walters, incumbent, for the office of justice of the peace. Ovid Rerube and Joseph Artibee are also seeking election to this office.

Edward Montcalm has announced that he will be a candidate for the office of commissioner of records and finance. He will be opposed by Edward Levy, present commissioner, who will run for re-election.

Rolph Cleary is unopposed for constable.

Mrs. J. Vera Peterson, Republican incumbent, will again seek the post of county school commissioner. She will be opposed by Mrs. Henry Korpela, Democrat. The election board will give its decision today as to whether or not Mrs. Korpela is eligible to run for this office.

Herbert W. Runnels, circuit judge, is a candidate to succeed himself on the Republican ticket. He will be opposed by Arthur Anderson of Munising, Democrat.

Development Club Meet Interesting

Munising, Mich., March 5. — The Development club meeting at the Beach Inn Monday proved to be very entertaining. A very interesting talk was given by B. R. Balkima, Upper Peninsula federal project engineer. Mr. Balkima spoke on the potential possibilities of the proposed Au Train ship canal from Lake Superior to Lake Michigan, the northern terminus to be near Munising and the southern terminus at Little Bay de Noe.

The speaker pointed out the advantages, both economically and socially, that such a canal would have on the Upper Peninsula. The completion of this canal would greatly stimulate business in this section of the country besides absorbing the 25,000 persons that are now unemployed in Upper Michigan.

The meeting was opened by George Cowell president of the club and Mayor F. J. Baldwin gave an address of welcome to the officers of the CCC camps. Only two camps were represented, the others, Camp Casino and Camp Kentucky being quarantined with scarlet fever. Musical numbers were played by the band composed of Henry Maciejewski, George Stephenson, Robert Shaffstall, William Berube, Walter Clark, Fred Olson and Nina Walkoff at the piano.

The members of the club raised their voices in song when the band played "Michigan My Michigan" and "The Long Long Trail."

Arthur Gilbert, relief administrator for both Alger and Delta counties spoke briefly and expressed his appreciation of the cooperation he had received from Alger county officials.

POT LUCK SUPPER

Munising, Mich., March 5. — The Munising Chapter 424 Order of Eastern Star will hold their annual pot luck supper Thursday evening, March 7, at the Masonic hall at 6:30, to which visiting members are welcome.

The supper will be followed by a regular business meeting after which the male members of the organization will entertain. The entertainment yill begin at 9 o'clock, to which Masons and their wives are invited.

RECKLESS DRIVING

Munising, Mich., March 5. — Axel Multila was arrested Sunday on a charge of reckless driving, and was arraigned before Justice J. Walters. He was fined $25 and costs of $5, both of which were paid.

MUNISING BRIEFS

William Duffet left Monday for Rockland, Mass., to attend the funeral of his mother, Mrs. Susan Hoskings, who passed away last Sunday.

Miss Elizabeth Mossier has taken over the position as deputy county treasurer succeeding Miss Ruth Kemp who has accepted a position in the L. S. and I. express office.

E. W. Meyer of Minneapolis is in Munising.

C. J. McCarthy of Minneapolis was in Munising yesterday.

Henry Korpela, John N. Korpela and the latter's son, Leslie, visited with relatives in Ishpeming over the week-end.

Our lungs hold approximately 10 pints of air when we take a deep breath. Normally, however, they hold about six pints. One pint is breathed in and out every time we take a breath.

STORES OFFER "DOLLAR DAYS"

Outstanding Bargains in Escanaba Thursday and Friday

Escanaba merchants are cooperating in staging a gigantic Dollar Days sales event on Thursday and Friday of this week, it was announced yesterday by the retail merchants committee of the Escanaba Chamber of Commerce.

On Thursday morning, the Escanaba Daily Press will carry an increased volume of advertising, through which the various stores will tell the shopping public of the tremendous merchandising bargains that are being offered during the two days.

Nearly every merchant in the city has joined the movement and "Dollar Days" specials will be many and varied. They'll be found in food stores, furniture stores, gift shops, floral shops, drug stores, as well as clothing stores, shoe stores, ready-to-wear and dry goods stores.

"Dollar Days" have become far and away the favorite and the greatest sale event of the year. The Escanaba merchants are smart enough to keep it exactly that by making their "Dollar Days" offerings measure even beyond the expectation of the throngs of practical bargain-seekers who will descend upon Escanaba's shopping district early tomorrow morning to save thousands of dollars.

The wise shopper should consult the advertisements that will appear in the Daily Press tomorrow morning for advance information on where desired merchandise may be found at very special price concessions.

Since 1924, the German government has built 1,751,685 apartments and single dwelling, designed especially to house the poorer populations of cities and raise their standard of living.

The FAIR STORE

Lenten SEA FOOD Specials

Phone 26

Fresh . . Frozen . . Smoked and Pickled Fish

Fresh . . Whitefish Boned and Scaled If Desired Pound 32c

Boneless Perch . . lb. 32c

Salmon Steaks .... lb. 18c

Fresh Oysters .... pt. 29c

Smoked Tullibees .... lb. 27c

Boneless and Skinless HERRING (Pickled) lb. 29c

CUT LUNCH HERRING, lb. 19c

SALT MILCHER HERRING, lb. 15c

SALT MACKEREL FILLETS, lb. 32c

FILLETS of HADDOCK, lb. 23c

Communication

PATRIOTISM DISCUSSED

Cooks, Michigan
March 5, 1935

Editor, Escanaba Daily Press
Escanaba, Michigan
Dear Editor:

Patriotism seems to be a hot subject. I am not the least bit concerned with adding more heat to the question. It isn't more heat but more light that we need so that we may see more clearly. And it is with the hope of bringing more light to the question that I am sending herewith an answer to my worthy opponent who brought great heat but added little light to the controversy in Sunday's paper.

Lest some of your readers should doubt my sincerety I wish to say that I have nothing to gain personally. Were I not concerned with the welfare of this country of which I am but a small part, I should not have written as I did. Nor would I be writing this letter did I not consider it a patriotic duty to my fellow citizens of greater value than that of protecting my position which enables me to earn a living.

My people have lived in this country for a long time. They have worked on its farms and in its factories and helped to create the wealth of this nation. To their detriment, they have supported our economic system of capitalism which has concentrated the ownership of the wealth in the hands of the few and left them unemployed and in want. My ancestors came to this country from the British Isles. A grandfather and a great-grandfather fought with the forces of Abraham Lincoln in the Civil War. My father supported the government during the World War. I had the will to go to the front but was too young and too small to be of service in that way. I have worked and borrowed and begged my way through college and then spent a year hitch-hiking over the good State of Michigan looking for a job. I have paid up my debts in dollars that have taken about twice as long to earn and that would buy much less than those dollars I borrowed in 1929. I have seen my classmates suffer, and those whom I love, go without the bare necessities of life, because of an economic system that places profit before use. I have observed the poor—suffering in this country which has the means of providing them with plenty were it properly controlled. That is why I speak and write as I do and why some people call me Red. Because of my interest in people and government I have specialized in history, geography, psychology, sociology, economics, and government in high school and college. I am still a student of these subjects. Perhaps this accounts for all my hair brained ideas that my opponent finds so disturbing.

It would seem only fair for my Legionnaire friend to lay aside his emotions and calmly take up each of my arguments, analyzing each in turn and showing me with good horse-sense reasoning, wherein I am mistaken. I shall be glad to offer apology once I am convinced.

My adversary advises me to visit Russia and stay there (I suppose) if I don't like it here. Well, that would be one way of handling the situation if all the Reds would do the same. But there is another way. I like to call it the good American way, because it is the way Americans in the past have always done it, and because it was so finely expressed in words by one of our greatest Americans, Abraham Lincoln. In his First Inaugural address:

"This country, with its institutions, belongs to the people who inhabit it. Whenever they shall grow weary of the existing government, they can exercise their constitutional right of amending it, or their revolutionary right to dismember or overthrow it."

When the colonists failed in their constitutional rights—civil rights—to amend their government they, with the help of their great leader, George Washington, proceeded to exercise their revolutionary right to overthrow it. Had they failed, Washington would have been hanged as a traitor and our histories would tell us about the brave deeds of the loyalists of that day and the great victories of the Redcoats. But the Revolution would have come later. The Redcoats might have driven the radical patriots underground for a time but the increasing pressure was bound to blow the lid off sometime.

And so it is today. If certain forces in this country insist on holding down the lid and thereby preventing revolutionary change then it is only a question of time until a revolutionary change will come. No government has ever endured for long which allowed the classes to be prosperous by exploiting the masses. To quote Lincoln again.

"You may fool some of the people all of the time and all of the people some of the time, but you can't fool all of the people all of the time"—or something like that, wasn't it? Those self-complacent individuals who say that prosperity is just around the corner and that everything is all right as it is, can't fool all of the people all of the time either. Nor can they forever satisfy them with bitter charity. There must come a change. Let us prepare to receive it a little at a time, directing it through the proper social channels for the benefit of the huma nrace. To dam it up by repressive measures will only bring on a flood of revolution and civil war.

I shall say more of internationalism, protection, and economic change at some other time. Perhaps other would like to do some discussing too. I suggest that we adopt the motto: "More light and less heat" and strive to keep our discussions free and open in good American style.

Yours very truly,
A. Wayne Kelly.

Motorist Takes 30-Days in Jail

John Albright, 34, was sentenced to 30 days in the Delta county jail Tuesday by Justice of the Peace George W. Carr on a charge of operating an automobile while under the influence of intoxicants.

Revocation of Albright's operator license was also ordered. He was arrested by the Escanaba police department.

Buy, Sell or Rent through the Classified ads.

LAND ZONING BILL DRAWN

Senator Luecke Plans to Introduce Measure in Few Days

A measure which would make it possible for counties to adopt land zoning ordinances will be introduced in the legislature by State Senator John Luecke of Escanaba the latter part of this week or early next week. This information was given to the Press yesterday by Senator Luecke, who came to Escanaba Friday to spend the week-end with his family. He will return to Lansing today.

Senator Luecke also stated that the Thatcher school aid bill was likely to come up for consideration within two weeks, and that public hearings would be held on the question the week previous to its being debated on the floor of the legislature.

The insurgent Republican group in the state senate is getting tamed down as a result of a flood of telegrams from their constituents, who are demanding to know why they are obstructing Governor Frank D. Fitzgerald's program, Senator Luecke said. The governor is extremely popular in lower Michigan, and the insurgent Republicans apparently decided that they might hurt their chances for re-election in 1936 if they oppose Fitzgerald's program too strongly, the senator explained.

The Democratic senators are not taking sides with either the insurgent or administration group, but have decided to vote as a unit according to the merits of the various legislative proposals, Luecke said.

Ministerial Group Chooses Officers

Rev. Knute Knutsen of the Norwegian Danish Lutheran church was elected president of the Ministerial Association at its regular meeting held Tuesday morning in the First Presbyterian church study.

Rev. John Hugo, Calvary Baptist pastor, was named vice president, and Rev. Karl J. Hammar of the Swedish Methodist Episcopal church, secretary-treasurer.

The meeting was adjourned until Friday morning at which time further business will be considered.

Milkmen in Providence, R. I., deliver oysters as well as milk.

The Fair Store

"Teen Age" FROCKS For the Little Miss

They're sophisticated . . . smart . . . styled after big sisters' but in sizes for the young girl who is hard to fit. They are new spring prints . . . luscious plain shades . . . two piece styles . . . jacket types. Sizes 12½ to 16½. Kiddies' Korner.

$3.39

The Fair Store

Silk Crepe Slips With "Lokseams" Which Cannot Rip Or Pull Out

A lovely slip . . . of pure silk crepe . . . bias cut to conform to ones figures . . . deep shadow panel . . . V-top. Two styles . . . lace trimmed or tailored with satin applique design.

TEA ROSE OR WHITE SIZES 32 TO 44

$1.95

The Fair Store

. . . Did You Ever See Such Lovely Hosiery for 79c?

Phoenix "Budget" Chiffons

This marvelous Phoenix chiffon stocking has everything . . . style, beauty, long wear. For smart economy, you can't beat it. Ask for No. 721. There's a service sheer, too.

NEW SPRING SHADES

79c

FOREST LANDS ARE ENLARGED

Upper Peninsula Purchase of 33,282 Acres To Cost $91,490

Purchase of 33,282.94 acres of forest land in the Upper Peninsula, at a cost of $91,490.05, has been approved by the National Forest Reservation commission, according to an announcement by E. W. Tinker, regional forester. The Upper Peninsula purchase is a part of an addition of 142,659.27 acres optioned in the North Central forest region at an average cost of $2.79 an acre. Owners of forest land will receive a total of $397,988.60.

Mr. Tinker indicated that in the majority of cases the land sold to the Forest Service had been tax delinquent for a good many years. The sale of this land to the government meant that the counties and states affected by these purchases will receive a good many dollars in back taxes, for these must be paid before the government will complete the land transactions. In addition, 25 percent of the gross receipts or revenues derived by the U. S. Forest Service will be turned over to the counties. Another 10 per cent will be spent for forest roads

A total of 508 cases were approved, and that number of land owners will receive a check from the Federal Government for land turned over to the Forest Service. These lands will be managed to perpetuate timber supplies, develop recreation, and wild life resources, and check erosion. The approval of the purchase of this land will mean that the C. C. C. camps located on the National Forests can now proceed to place the areas affected in the best possible productive state. This 142,659 acres will provide at least one-half million man-days of work for the C. C. C. men located in the National Forest areas.

HONOR ROLLS

BURNT BLUFF SCHOOL.

Grade 1—Beverly Johnson.
Grade 4—Bertha Johnson.
Grade 5—Bernard Raymond.
Grade 6—Leland Le Marb and Mae Fagan.

Perfect attendance — Bernard Raymond, Mae Fagan and Leland Le Marb.

SOUTH RIVER SCHOOL

The honor roll of South River school for the month of February, is as follows:

Grade 7—Thelma Mac Donald, Geraldine Martin.
Grade 4—Francis Martin, Leone St. John.
Grade 3—Betty Lois St. John.
Grade 1—Percy Plante, Carol Jean St. John.
Beginners—Elaine St. John.

Perfect Attendance—June and Kenneth Bernard, Thelma Mac Donald.

Find the place you want to buy or rent. The Classified ads.

WAKE UP YOUR LIVER BILE— WITHOUT CALOMEL

And You'll Jump Out of Bed in the Morning Rarin' to Go

If you feel sour and sunk and the world looks punk, don't swallow a lot of salts, mineral water, oil, laxative candy or chewing gum and expect them to make you suddenly sweet and buoyant and full of sunshine.

For they can't do it. They only move the bowels and a mere movement doesn't get at the cause. The reason for your down-and-out feeling is your liver. It should pour out two pounds of liquid bile into your bowels daily.

If this bile is not flowing freely, your food doesn't digest. It just decays in the bowels. Gas bloats up your stomach. You have a thick, bad taste and your breath is foul, skin often breaks out in blemishes. Your head aches and you feel down and out. Your whole system is poisoned.

It takes those good, old CARTER'S LITTLE LIVER PILLS to get these two pounds of bile flowing freely and make you feel "up and up." They contain wonderful, harmless, gentle vegetable extracts, amazing when it comes to making the bile flow freely.

But don't ask for liver pills. Ask for Carter's Little Liver Pills. Look for the name Carter's Little Liver Pills on the red label. Resent a substitute. 25c at drug stores. © 1931 C. M. Co.

TRENARY NEWS

Church Social

Trenary, Mich.—Committees were appointed Sunday for a corn game party to be sponsored by St. Rita's Catholic church on St. Patrick's Day in the Pastime Gardens building. The ticket committee to supervise the distribution and pre-sale of tickets consists of Steve Slambo, Joseph Webber, Frank Coaster, Joseph O'Leary, Albert Juneau and Harold Buchholtz. Another committee will be in charge of a lunch and consists of Mrs. Joseph Webber, Mrs. Steve Slambo, Mrs. Louis Mikulich and Mrs. Frank Coaster.

Lenten Services

The first services of the Lenten season were held Wednesday evening at 8 o'clock in St. Rita's Catholic church. Ashes were distributed and the Rosary recited.

Republican Caucus

Francis Finlan and Robert Richmond were nominated in the only two contested offices of the Republican caucus held Monday in Mathias township.

Finlan defeated Mrs. Andrew Rodgers and Clayton Stevens in the contest for township treasurer, receiving 68 votes to Mrs. Rodgers' 37 and Stevens' 18. Robert Richmond defeated Henry Latvala by a vote of 84 to 31 for member of the board of review.

C. E. Little was renominated for supervisor without any opposition as were William Hytinen and Frank Hawthorne who were nominated for township clerk and constable, respectively. The election will be held on April 1.

Traffic Slowed Up

Traffic in the vicinity of Trenary was slowed down to a snail's pace Monday when the rain made the roads a sheet of ice. Many cars slid off the roads into the ditch. No serious mishaps have been reported, however. The Alger county road crew were busy sanding all thoroughfares.

Personal Items

Miss Elizabeth Miller returned Monday from a week-end visit at the home of her parents in Rapid River.

Mr. Tait, food distributor for the Alger county relief association, visited in Trenary Monday.

Ralph Richmond who has been confined to his home with a severe attack of the mumps, is somewhat improved.

Miss June Snyder visited at the home of her aunt, Miss Hilda Webber, in Trenary on Sunday.

St. Francis Hospital

Laura Robere, Fayette, was admitted.

Louis Creten, Gladstone, Route One, is a surgical patient. No visitors are allowed.

Frank Yelton, Chemical Plant, submitted to an operation for relief from appendicitis.

Mrs. Olive Desjardin, 1411 Sheridan Road, is a medical patient.

Mrs. Grant Couillard, 612 North Eighteenth street, was admitted.

Gabriel Bostrom, 1710 First Avenue south, is a medical patient.

COOKS

Cooks School Meeting

Cooks, Mich.—A meeting of parents and teachers is being arranged at the Inwood Consolidated school at Cooks on Friday night, March 8, at 7:30 o'clock. Mrs. Irene Paveglio of Iron Mountain will be there to address the meeting on the aims of the Parent Teacher Association. Mrs. Paveglio is chairman of the 7th District of the Congress of Parents and Teachers in the Upper Peninsula. After the address there will be opportunity for parents and teachers to talk over the advisibility of organizing a P. T. A. in Inwood Township. Everyone interested in P. T. A. work should plan to be at this meeting.

MIDNIGHT CURFEW

Flint, Mich., March 5. (AP)—Voters have approved a midnight curfew on dancing, music and entertainment in beer selling establishments. The ordinance, submitted to referendum Monday, allows an extra hour of hilarity on Sunday mornings.

SEE..

Dollar Day Specials

-- FOR --

Montgomery-Ward in the Special "Pink" on Pages 15 and 16

OLD LICENSES MUST GO SOON

Secretary of State Says Full Plates Best In Outstate Driving

Beginning at midnight one week from today, 1934 license registrations on automobiles will be illegal, and officers of the Delta county sheriff's department and the police department at Escanaba are preparing to enforce the law on car license plates. An extension granted by the secretary of state on recommendation of the legislature expires March 14, and after that time all automobiles in operation must have 1935 license plates or 1935 half-year windshield stickers.

Orville E. Atwood, secretary of state, has advised car owners expecting to drive outside the state, to equip their cars with full year 1935 plates, if possible, rather than merely with stickers.

While all states have been advised of Michigan's sticker system, in states requiring only rear plates, police officers are attracted only to the rears of passing cars. The sight of a 1934 plate there, has already resulted in some Michigan drivers being stopped until the stickers on the front windshields may be inspected. In any state, delay, loss of time and inconvenience may result from the use of a 1934 plate. Atwood had previously warned drivers against taking their cars out of the state, with neither new plates or stickers, during the current extension until mid-night March 14, for old plates.

Officials of the secretary of state's office refute the belief of many, that only financial stringency dictates purchase of stickers. Two common reasons which oftener explain stickers; some car owners intend to buy new cars prior to August 1, final date for use of stickers; some firms with fleet of cars, prefer holding 50 per cent of their license money until it is actually necessary to spend it, as a matter of business principle. With most commercial firms, though, desire to prevent a false impression dictates purchase of full plates, regardless.

Carlton On Honor Roll At Oberlin

Oberlin, Ohio, March 6.—Richard B. Carlton, 502 South 7th St., Escanaba, a freshman in the Oberlin Conservatory of Music, was today named to the Conservatory's Freshman Honor List. He is among the "highest tenth," scholastically, of a class of 110 students.

Carlton, the son of Dr. and Mrs. Arthur J. Carlton, graduated from Escanaba High school in June.

CORNELL NEWS

Vandrese-Delvaux

Cornell, Mich.—A wedding of local interest took place here Tuesday, March 5, when Pearl Vandrese, daughter of Mr. and Mrs. Charles Vandrese, and Arnold Delvaux, son of Mr. and Mrs. David Delvaux, were married at Holy Family church, Flat Rock. Rev. Fr. George Laforest performed the ceremony.

The bride wore a Bavarian blue celanese taffeta gown with white slippers and she was attended by her sister, Hazel Vandrese, who was dressed in a gown of old rose with white slippers, and Miss Adele Delvaux, sister of the groom, who wore a gown of pale pink with slippers of white.

The groom was attended by Elmer Vandrese and Gilbert Vandrese, brothers of the bride.

The bride carried a bouquet of American Beauty roses and Easter lilies.

A wedding supper was served to about one hundred guests at the Dandrese home. The young people received many valuable gifts.

Among those from away who attended the wedding were: Harry Vandrese and family, Mrs. Hearley and Alvina Stach, all of Green Bay.

Other News Notes

Eddie Marenger is sick at his home with an attack of tonsilitis.

Louis Flemal reports that if the weather is at all favorble this week he will wind up his job for this year at the Cleerman camp at Siegath Spur. Mr. Flemal is expected to return either the latter part of this week or the first of next.

The first crows of the season made their appearance yesterday which is unusually late for them. Yet they inspired the people hereabouts with the hope that winter is on the wane and that spring is near at hand.

Cornell, Mich.—Mr. and Mrs. Henry Degrand and baby spent Sunday afternoon with Mr. Degrand's parents, Mr. and Mrs. Frank Degrand.

Mr. and Mrs. Richard Schultz attended the Peltier-Hanrahan wedding dance at Argonne Saturday night.

Mrs. Albert Ford entertained several of her neighbors at a quilting bee at her home here Wednesday.

When returning from Escanaba one day last week, Charley Devet ran into a snow bank near the Chandler crossing and had to abandon his car and walk to his boarding place.

Honor Roll

The following is the honor roll for the month of February of the Chandler school:

Grade 1—Sadie Carrignan.
Grade 4—Raymond Charles, Dorothy Dahn.
Grade 5—Clifford Sahn, Gerald Stefl.
Grade 7—Hazel Vandrese.
Grade 8—Elsie Delvaux, Kenneth Sahn, Alden Scheuren.

Bark River News

Bark River, Mich.—Mr. and Mrs. Leo Hoes of Niagara, Wis., spent Sunday at the Henry Hoes home.

Dan Castonguay returned Saturday evening from Green Bay where he received medical treatment.

Mr. and Mrs. Rudolph Larson and son of Hermansville spent Sunday with the Lawrence Lessard and Julius Courville families.

Miss Mary Alice DuBord spent the week-end at her home.

Mr. and Mrs. Harvey Gauthier and daughter of Lansing are visiting relatives here and at Escanaba.

Miss Bernadette Boyle spent the week-end at the home of her parents.

John Shanahan, Laura Shanahan and Helen Flynn were Menominee callers Tuesday.

Lester Belanger has returned from LaBranche where he has been employed.

Clifford Elliott of Iron Mountain visited at the home of his parents over the week-end.

It costs $2,500,000,000 annually to operate the public schools in this country, according to estimates.

ILLNESS FATAL TO MRS. TESCH

Funeral Services Will Be Held Saturday At Escanaba

Mrs. Mary Tesch, 75, of Tesch, passed away at 12:40 o'clock Wednesday afternoon at St. Francis hospital. She had been ill since September suffering from complications which caused her death and had been a patient in the hospital for the past six weeks.

Mrs. Tesch was born November 12, 1859, in Arcade, N. Y., and came to Michigan, settling first in Escanaba in 1893. In 1900 she moved to Tesch, near Schaffer, the settlement having been named for her family.

Surviving are her husband, Henry, one son, Louis G. Tesch of Milwaukee, and one daughter, Josie, of Schaffer; four grandchildren; and two sisters and one brother, Mrs. James Duffus of Woodlawn; Mrs. Charles Ruplinger, of Milwaukee, and William Phillips of Milwaukee.

The body was taken to the Allo Funeral Home to be prepared for burial and will remain there in state. Services will be conducted by Rev. Thomas Foster of St. Stephen's Episcopal church at the Funeral Home chapel at 2:30 o'clock Saturday afternoon. Burial will be in Lakeview cemetery.

Freshmen at Pennsylvania State college are required to take swimming as a part of their course of study.

10th ANNIVERSARY SALE

75,000 PIECES OF ENAMELWARE
For this sale alone. 5 pieces — 6-cup coffee pot, 1½-qt double boiler, 4-qt saucepan, 4-qt. pudding pan, dish pan. All for 98¢ A $2.05 Value

50¢ VALUE 19¢
Double Your Money's Worth
½ pt. of top dressing and a 1x6" tube Lee Auto Top Putty (a 50c value) BOTH for 19¢

$1.25 VALUE 49¢
FORD T TIMER AND 4 PAIR OF COIL POINTS
Gives you a smooth motor and a hotter spark for quicker, easier starting.
All for 49¢

$1.50 VALUE 69¢
8-INCH PLIERS AND END WRENCH SET
6-piece open end wrench set, a $1.00 value, sells for 69c—BUT for the same price, we'll toss in a 50c value 8-in. Pliers.
Both only 69¢

$2.25 VALUE $1.25
TIRE PUMP AND Double Screw Balloon Jack
Worth $2.25 of anyone's money. 1½" heavy pump and one ton jack. At the tremendous savings of only
$1.25 for Both

IRONING BOARDS
Rigidly built — won't shake or tip — easy to open or close.
12x48 Inches.... 89¢
15"x60" $1.39

Copper Bottom Boiler
13½ Gallon size — A real sale value.
$1.69

Mixing Bowls
4 pieces green glass. 5½", 6½", 7½", 8½". All 4 Pieces 39¢
9½" Bowl, ea. 15c

WASH BOARDS
Double-faced—brass and zinc. Anniversary Price while stock lasts—
39¢

TOILET TISSUE
Linenlike, sanitary, soluble. Sale Price.
6 Rolls 19¢

FREE POLISH
With each large dust mop at 29¢
FREE ½ Pt. Cedar Polish

CLOTHES BASKET
At Sale Savings While they last—
Medium Size........69c
Large Size........79c
No. 1 Size 59¢

PRICES CUT
Usual Dealers Gallon Price....$2.50
Mail Order Retail Store Price.... 2.10
Mail Order Catalogue Price.... 1.85
Our Sale Price, Gal. $1.49

VARNISH
A mighty SPECIAL value. For floors, woodwork, furniture. Gallon 89¢

HOUSE LAMPS
Don't confuse with cheap 500 hour lamps. These are 1000 Hour—120 Volt
40 Watt 10c 60 Watt 12c
75 Watt 13c
25 watt 9¢

LOWEST TIRE PRICES!

Gamble's Again Lead in Offering to You the Lowest Tire Prices in the Entire Nation

Here's a revolutionary idea right off the business end of progress! NEW 2-Ply TIRES plus breaker.* Why 2-ply tires? Simply because of a very definite need and demand for inexpensive new tires in preference to the uncertainty of used tires. Who wouldn't rather buy a brand-new 2-ply tire than any kind of used tire? You'l be astonished at the low prices of these tires. Come in today and see this brand new addition to our tire line.

*No breaker in 3½ inch size

30x3½	4.40-21	450.21	4.75-19	5.00-19	5.25-18
$3.39	$3.48	$3.89	$4.19	$4.28	$4.99
Tire and Tube $3.98	Tire and Tube $4.25	Tire and Tube $4.66	Tire and Tube $5.02		

$3.39 30x3½
Longdrive $3.79 30x3½
Pharis 4-Ply $4.49 30x3½

TUBES — Prices are slashed DOWN TO THE BONE — Just try to duplicate them anywhere!
4.75-19 83¢ | 4.40, 4.50-21 77¢
30x3½ 59¢

TIRE PRICES

	Zephyr 2 Ply Plus Breaker	Longdrive 4 Ply Plus Breaker	Pharis 4 Ply Plus Breakers	Pharis 6 Ply Plus Breakers
30x3½	$3.39	$3.79	$4.49	.....
4.40-21	3.48	3.98	4.88	6.90
4.50-21	3.89	4.49	5.49	7.20
4.75-19	4.19	4.79	5.98	7.45
5.00-19	4.28	4.98	6.40	8.20
5.25-18	4.99	5.89	7.20	9.05

COMPARE PRICES ON MOTOR OILS
You'll find that Gamble's Tiger De Luxe Motor Oil compares favorably under all tests with the best 100% Pennsylvania and Parrafin Base oils not only in quality and durability, but also in cost to consumer. Tiger quality is high but prices are low.
Per Quart 5-Gal. lots..... 10¢ Plus 1c Fed. Tax
Per Gallon, in Your Can 45¢ Plus 4c Fed. Tax
5 Gallons In Your Can $1.99 Plus 20c Fed Tax

NEW 45 PLATE TIGER BATTERY
On this "powerhouse" we GUARANTEE MORE STARTING POWER PER DOLLAR than in any 45-plate Battery on the market and this can be proved in any well-known, unbiased testing laboratory. Will turn your motor over summer or winter and take a charge quickly, even on short runs.
$4.49 Exchange Price
Other Batteries as Low as $3.19

DAIRY PAILS
Whoa Boss! Gamble's are offering 3 12-qt. pails with milk strainer for just $1.00
Let's Stock Up!

ROPE SPECIAL
Pure white Sisal rope.
½-Inch 50 Feet 42¢

SALE VALUE
All Steel— 15"x34" Rubber Tires $2.98

END WRENCH SET
Chrome Vanadium — 5 pieces — 12 pt. ⅜" to ⅞". While they last $1.59

WATCHES
Defiance — New style — unbreakable crystal 98c
Waterbury $1.00 value 79¢

KNIVES
Fine quality, three-blade — brass-lined knife at our Anniversary Sale Price 29¢

TRANSMISSION LINING SETS
Model T 1912-26.. 23¢
'26-27 27¢

Free!

TRADE IN SPARK PLUGS
For Model T Exch. Ea. 14¢
Other Cars Exch. Ea. 19c

TIRE PATCHES
Large — well-made—sturdy 4"x5" In Pairs 2½¢ Each
7½"x10" Prs. ea. 4½c

5 Bars White Naptha with Each Group
5 Bars Palmolive Peet Coco Soap, 1 5-lb. Pkg. Crystal White Chips, 2 Bars Jergen's Complexion Soap 59¢
5 Bars White Naphtha Soap, 1 5-lb. Pkg. Crystal White Chips, 3 Bars Jergen's Complexion Soap 59¢
10 Bars White Naphtha Soap, 1 5-lb. Package Crystal White Chips 59¢

FREE CUT-OUT with Generators
For Ford T Exch $2.98

Razor Blades
Thousands of 'em —just for this sale —they're mighty good, too.
5 for 7¢ 25 for 29c

TIRE RELINERS
Fresh, new, tire reliners. For 4.40 and 4.75. Each..... 42¢

FREE!
During this sale, with each Blackstone, you'll get 1 ironing board, 1 large clothes basket, 1 washboard, 100 ft. sash cord clothes line, 80 clothespins, 20 bars White Naphtha soap and 8 five-lb. boxes White Napththa Soap Chips ABSOLUTELY FREE
Model D Washer With above items....... Cash $49.50
Power Washer With above items....... Cash $79.50
Easy Terms. As low as $5.00 down and $5.00 per month. Small carrying charge

REPAIR KIT
12 beveled patches —large sheet live rubber, cement buffer. 13¢

Battery Mantel
R. C. A. Licensed New Reduced Price Complete with all tubes & batteries. Cash Price $25.95

FULL SIZE BIKE
Balloon Tires — Double Bar. $23.95 Sale Price

TOP DRESSING
Will protect and beautify your car top. Doll up NOW ½ pt. 19¢

RADIO B Batteries
Full 45 volts—new live stock. Regular... 79¢ Heavy Duty. 98c

2 RADIO TUBES For The Price Of 1
Two for the usual list price of 1
201A.....2 for 60c
226.....2 for 65c
227.....2 for 70c
R.C.A. Licensed

GAMBLE STORES

THE FRIENDLY STORES ... OWNED BY EMPLOYEES

DERLIN REMINGTON, Mgr. 1113 Ludington Street
Gladstone, Mich.—Albert Buckman AGENCIES Manistique, Mich.—J. A. Coleman

STOCKS SHIFT ABOUT CRAZILY

STOCK AVERAGES
Compiled by The Associated Press

	30 Ind'ls	15 Rails	15 Ut's	60 Stocks
Net change..	A.1	D.1	D.1	A.1
Wednesday ..	51.6	x19.9	x22.3	36.4
Tuesday	51.5	20.0	22.4	26.3
Month ago ..	52.1	21.9	24.3	37.6
Year ago	56.1	37.2	34.9	46.1
1935 high	56.6	27.6	26.6	41.6
1935 low	51.5	19.9	22.3	36.4
1934 high	61.4	43.0	40.6	51.4
1934 low	45.3	22.8	24.2	34.9
x—New 1935 lows.				
Movement of Recent Years				
1932 low	17.5	8.7	23.9	16.9
1929 high	146.9	153.9	184.3	157.7
1927 low	51.6	95.3	61.8	61.8

BY FRANK MAC MILLEN
(Associated Press Financial Writer)

New York, Mar. 6 (AP)—Wall Street scarcely knew whether to buy or sell at times today with the result that security prices rocked around crazily most of the session and then finished not far from where they started.

At the heart of the bewilderment, observers said, was the confusion which arose from Wall Street news ticket reports that President Roosevelt did not consider commodity prices high enough to relieve the country's debt burden.

When the chief executive declined to discuss devaluation of the dollar, markets immediately jumped to the conclusion that another dollar cut was really meant.

A subsequent White House statement that no such intimation was intended by Mr. Roosevelt hacked away many of the sharp stock gains which followed the initial report.

While industrial shares held their own fairly well by closing time, the rails and industrials were around the lows for 1935. The market, as a whole, closed up .1 of a point at 36.4 in terms of the Associated Press average for 60 selected stocks. Trading was more active at 1,285,900 shares against 899,200 shares yesterday.

Among market leaders which suffered fractional losses were United States Steel, Woolworth, American Telephone, Bethlehem Steel, and Montgomery Ward. Gains of small fractions were added to the prices of Westinghouse, American Smelting, General Electric and International Harvester.

U. S. Steel preferred closed at 81 for a gain of 2¼. Eastman Kodak preferred was up 4½ to 150, while National Lead "A" jumped 5 points to 157½. Ingersoll Rand at 64 was 4 1-8 points lower and Inland Steel was down 1 5-8 at 49 3-8. Evans Products dipped when a dividend of 25 cents was declared against 50 cents paid in December.

CHICAGO PRICES

CHICAGO LARD

Chicago, Mar. 6—Cash lard, 13.60.

CHICAGO BUTTER

Chicago, Mar. 6—Butter was steady today.

Fresh: 93 score, 30¼ to 30 3-4; 92, 29 3-4; 91, 29½; 90, 29; 89, 28 3-4.

Centralized carlots: 90 score, 29 outside; 89, 28 3-4.

CHICAGO EGGS

Chicago, Mar. 6—Eggs 15,358, easy; extra firsts, 21 to 22¼; fresh graded firsts, 20 3-4 to 21¼; current receipts, 20¼; storage packed firsts, 22 3-4; storage packed extras, 23¼; egg sales, extra firsts, 1 car 22¼; fresh graded firsts, 1 car 21¼; current receipts, 150 cases 20, 308 cases 20¼.

CHICAGO POTATOES

Chicago, Mar. 6—Potatoes 92, on track 273, total U. S. shipments 717; old stock about steady, supplies moderate, demand and trading slow; Wisconsin round whites, U. S. No. 1, .72½; Michigan russet rurals, U. S. No. 1, .72½; Idaho russets, U. S. No. 1, 1.47½; new stock, steady, supplies moderate, demand and trading slow; Florida bushel crates, bliss triumphs, U. S. No. 1, washed, very few sales, 1.85 to 1.90.

CHICAGO GRAIN

Chicago, Mar. 6—Hasty ideas that President Roosevelt was about to devalue the dollar anew ran grain markets skyward today, but denials later tumbled prices lower than before.

When trading ended for the day, wheat had sold at the bottommost level since February 7 and corn since November 10. Both in wheat and corn, wild fluctuations up and down exceeded 3 cents a bushel, with last prices at almost the day's botom..

Wheat closed nervous, 3-4 to 1 1-8 under yesterday's finish, May 95 to 95 1-8, corn 3-8 to 1 1-8 off, May 81 1-8 to 81 3-8, oats unchanged to 3-4 down, and provisions showing 10 to 20 cents decline.

Corn and oats mainly paralleled the action of wheat.

Provisions rose and fell with hog values and with grain.

CHICAGO LIVESTOCK

Chicago, Mar. 6—Hogs 10,000, including 3,000 direct; closed weaker than Tuesday after opening 10 higher; early top 9.95; late bids and sales 9.70 down; light weights, 9.50 to 9.70; light lights, 9.00 to 9.50; good packing sows, 8.90 to 9.00; shippers took 1,000; estimated holdover 3,000; light lights, good and choice, 140 to 160 lbs., 9.00 to 9.60; light weight, 160 to 200 lbs., 9.35 to 9.75.

Cattle 9,000, calves 1,500; fed steers and yearlings very active, unevenly strong to 25 higher, in-between and lower grades showing most advance; general run selling 50 higher than late last week; supply fairly well cleaned up on early rounds; top 14.10; best yearlings, 13.65; heifer yearlings, 10.50; largely 9.25 to 12.75 market; all she stock firm to unevenly higher; bulls steady; vealers steady to 25 lower; slaughter cattle and vealers: Steers, good and choice, 550 to 900 lbs., 10.00 to 13.50; 900 to 1100 lbs., 10.25 to 14.00; 1100 to 1300 lbs., 11.00 to 14.10; 1300 to 1500 lbs., 11.00 to 14.10; common and medium, 550 to 1300 lbs., 5.75 to 11.00; heifers, good and choice, 550 to 750 lbs., 9.50 to 11.75; common and medium, 5.25 to 9.75; cows, good, 7.25 to 9.75; common and medium, 4.75 to 7.25.

Sheep, 12,000; slaughter lambs closing weak to 25 higher; medium to choice, 8.00 to 9.60, according to quality and weight; outside paid by all interests for choice around 83 to 88 lb. averages; sheep and feeding lambs steady; scattered native ewes, 3.00 to 5.25, according to kind; 49 to 72 lb. feeding lambs, 5.50 to 7.50; slaughter sheep and lambs: Lambs, 90 lbs. down, good and choice, 8.00 to 9.10.

BOSTON COPPERS

Boston, Mar. 6—Closing:

Anaconda	9.37
Copper Range	3.00
North Butte	.25
Old Dominion	.50
Utah Metal	2.00

WHAT STOCK MARKET DID
(By The Associated Press)

	Wed.	Tues.
Advances	138	69
Declines	473	584
Unchanged	189	119
[illegible]	[illegible]	772

NEW YORK STOCKS
(Last Sales)

Air Reduc	111.25
Alaska Juneau	16.75
Allied Chem & Dye	133.00
Allis Chalmers	14.75
Amer Can	116.75
Amer Car & Fdry	12.50
Am & For. Pow	2.50
Am Internat.	5.12
Am Locomotive	11.00
Am. Rad. St. San	11.37
Am Rolling Mill	18.25
Am Smelt & Ref	34.37
Am Tel & Tel	104.50
Am Tob "B"	79.50
Am Water Wks	9.75
Am Woolen	5.75
Am Zinc L & S	
Anaconda	9.50
Anaconda W & C	17.62
Andes Copper	
Armour Ill "A"	4.62
Armour Ill "B"	67.25
Armour Ill Pfd	102.50
Atch. T & S F	38.87
Atl. Refining	22.37
Auburn Auto	19.00
Auto Sales	
Balt & Ohio	8.87
Barnsdall A	6.12
Bendix Aviation	13.50
Bethlehem Stl	25.00
Bohn Alum	55.00
Borden	24.50
Briggs Mfg	27.75
Bruns Balke	4.12
Bruns T & Ry	
Budd Wheel	3.00
Burr Adding Mach	14.25
Byers Co	14.12
Callahan Z & L	.50
Cal & Hecla	2.87
Campbell Wyant	
Canada Dry G. A.	10.12
Canada Pacific	10.00
Case, J. I.	52.25
Cerro De Pasco	42.12
Checker Cab	
Ches & Ohio	41.27
Chi & Gt. West	.87
Ch Milw & St. P. Pfd.	2.25
Chi & N. W.	3.12
Chi Rock Is & P	1.75
Chrysler	33.62
Collins & Aik	10.37
Colo F & I	3.00
Col G & Elec	4.37
Col Carbon	76.50
Com Inv. Tr.	56.75
Commonw. Solvent	19.00
Commonw. South	.75
Congol Nairn	28.75
Congress Cig	9.25
Cons Gas	16.50
Cons Oil	7.12
Container A	10.75
Cont. Can	69.00
Cont. Motors	1.00
Corn Prod.	63.00
Crucible Stl.	17.50
Cudahy Pack	43.75
Curtis Wright	2.12
Davison Chem	
Detroit Edison	
Dome Mines	39.00
Drug Inc.	
Dupont De N	91.37
Eastman Kod	118.00
Eaton Axle & Sp	
Elect Auto Lite	21.50
Elec P & L	1.62
Elec. Sto. Bat.	43.25
Erie	8.62
Fed Motors	4.50
Fed Screw	3.00
Firestone T & R	15.00
Follansbee	2.50
Fourth National Inv	22.50
Fox Film A	9.12
Freeport Tex	20.50
General Asphalt	13.50
Gen. Elect	22.37
Gen Foods	33.75
General Motors	28.25
Gen Ry Sig	19.50
Gillett S. R.	13.37
Glidden Co	25.12
Gold Dust	16.87
Goodrich	8.62
Goodyear	19.75
Graham Paige	2.00
Granby Cons Min	6.25
Grant, W. T.	30.87
Gt. Nor. Ry Pfd	11.25
Gt. Nor. Iron Ore Ctfs.	9.62
Grigsby Grunow	
Hahn Dept. St.	4.87
Houdaille H. "B"	7.50
Houston Oil	12.62
Hudson Motors	8.75
Hupp Motors	2.00
Ills Cent	10.00
Ind. Refin.	
Inland Steel	49.37
Insp. Copper	2.62
Intl Harvester	38.00
Intl Hydro-Elec	1.50
Intl Nick Can	22.75
Intl Shoe	43.50
Intl Tel & Tel	7.00
Interstate Dept St	11.50
Jewel Tea	
Johns Manville	42.25
Kans C South	4.87
Kelly Springf	1.00
Kelsey Hayes Whl	6.00
Kelvinator	15.87
Kennecott Cop	15.12
Kimberly Clark	
Kresge (SS)	20.50
Kroger	23.87
Ligg & Myers "B"	101.12
Liquid Carb	26.00
Loose Wiles	34.25
Louis & Nash	38.25
Louis G & E	
Ludlum Stl	13.00
Mack Trucks	22.25
Magma Copp	20.62
Marshall Field	7.87
Miami Cop	2.75
Mid Cont Pete	10.75
Midland Stl	10.00
Minn & St L	
M K & T	3.12
Mo Pacific	1.50
Montgom Ward	23.75
Mother Lode	.37
Motor Prod	19.25
Motor Wheel	8.00
Mullins Mfg	8.50
Murray Corp	5.62
Nash Motors	13.00
Natl Biscuit	25.50
Natl Cash Reg "A"	14.75
Natl Dairy Prod	16.25
Natl P & L	5.25
Natl Stl	42.60
Nev Cons Cop	
Newton Steel	
New York Airbrake	21.50
New York Central	[illegible]
Noranda Min	[illegible]
North American	[illegible]
North Pacific	[illegible]
Otis Elev	[illegible]
Otis Steel	[illegible]
Packard	[illegible]
Pan Am Pete "B"	
Pathe Exch	.62
Pathe Exch "A"	[illegible]
Patino Min	[illegible]
Penney (JC)	[illegible]
Penna R. R.	[illegible]
Phelps Dodge	[illegible]
Phillips Pete	[illegible]
Pierce Pete	[illegible]
Pillsb Flour	[illegible]
Pub Serv N. J.	[illegible]
Pullman	[illegible]
Pure Oil	[illegible]
Radio	[illegible]
Radio-Keith-Orph	[illegible]
Rem Rand	[illegible]
Reo Motors	[illegible]
Rep Steel	[illegible]
Reynolds Spr	[illegible]
Reynolds Tob	[illegible]
Richf Oil Cal	
St. Jos Lead	[illegible]
St. L & S F	[illegible]
Schulte Ret St	[illegible]
Sears Roebuck	[illegible]
Seneca Copp	
Shell Union	[illegible]
Simmons	[illegible]
Skelly Oil	[illegible]
Socony Vac	[illegible]
Sou Cal Edison	[illegible]
Sou Pacific	[illegible]
Sou Railway	[illegible]
Sparks With	[illegible]
Stand Brands	[illegible]
Stan Com Tob	[illegible]
Stan G & El	[illegible]
Stan Oil Calif	[illegible]
Stan Oil N J	[illegible]
Stewart Warner	[illegible]
Studebaker	
Texas Corp	18.75
Texas Gulf Sulph	[illegible]
Tex Pac C & O	3.75
Tex Pac L & T	19.12
The Fair	
Third National Inv	16.25
Timken Det Axle	[illegible]
Timken Roll B	30.00
Under Ell-Fish	55.50
Union Carb	46.87
Union Pacific	89.75
United Aircraft	[illegible]
United Corp	[illegible]
Utl G & I	9.87
U S Ind Alco	38.00
U S Leather A	8.75
U S Rubber	12.62
U S Smelt & Ref	117.00
U S Steel	30.50
U S Steel Pfd	81.00
Univ Pipe	1.50
Util P & L	1.12
Vanadium	15.12
Wabash	
Warner Pic	3.00
Western Maryland	6.75
Westinghouse Air	19.50
West Elec & Mfg	36.37
West Union	23.50
White Motors	
Willys Overland	
Woolworth	54.00
Worthington P	15.00
Wright Aero	
Yellow T & C	3.00
Young S & W	19.37
Young Sh & T	15.25
Am. Steel Foundry	13.50
Baldwin Loco	1.87
Borg-Warner	31.00
Celanese	24.62
Hercules Pow	73.12
Holland Furnace	6.50
Libby O. F. Gl	25.50
N. Y. Shipbuilding	9.50
Ohio Oil	9.62
Procter & Gamble	48.25

Total Sales Today	1,285,947
Previous Day	899,200
Week Ago	933,520
Year Ago	1,747,330
Two Years Ago	Holiday
Jan. 1 to Date	37,341,030
Year Ago	119,070,499
Two Years Ago	41,264,662

NEW YORK CURB
(Closing Quotations)

Ainsworth Mfg	
Aluminum Co of Am	
American Austin	
Am Com Pow A	30.25
Am Cyan B	15.75
Am & Fgn Pow War	1.37
Am Gas & El	18.00
Am Light & Trac	7.75
Am Super Pow	.75
Am Super Pow 1st pfd	46.00
Arcturus Rad Tube	
Arkans Nat Gas A	.75
Asso Gas & El A	.30
Bliss E W	
Buff Niag & E Pow pfd	16.37
Butler Bros	6.87
Can Marc Wireless	1.62
Carib Syn	1.62
Central Pub S A	
Cent State Elec	.25
Chain Stores Stock	
Cities Service	1.00
Colon Oil	.75
Commonwealth Ed	54.75
Commonwealth & S W	.12
Comstock Tunnel	
Cons Cop Min	2.00
Cons Gas Util A	
Cord Corp	2.75
Davenport Hosiery	
Deforest Radio	
Detroit Aircraft	
Dow Chem New	84.00
Eastern Gas Q Fuel	
El Bond & Share	4.25
El Bond & Share Pfd	44.50
Elec Share	
Emp Gas & F S Pet. pfd	10.00
Empire Pow	
Fairchild Avin A	8.12
Ford Motor Canada A	28.00
Ford Motor Canada B	33.25
Ford Motor France	
Ford Motor Ltd	7.25
Gulf Oil Corp Pa	52.75
Hall Lamp	
Hecla Min	6.75
Hiram Walker G & W	27.50
Hudson Bay M & S	12.12
Humble Oil & Ref	46.50
Imp Oil Can New	16.25
Internat Pet	29.25
Inter Super Pow	
Inter Util B	.30
Lehigh Coal & Nav	6.25
Libby Men & Libby	7.00
Miduest Util N	
Mo Kansas Pipe Line	
National Aviation	
National Investors	.87
Nat Pow & Light Pfd	49.00
National Trans	
Newmont Mining	85.62
Niagara Hud Pow	3.00
Niag Hud Pow A War	
Niles Bement Pond	1.50
Nipissing Mines	2.25
North Am Util Sec	
Northern States Pow A	7.00
Outboard Mtr A	
Parke Davis	37.87
Pennroad Corp	1.50
Pub Util Hold X W	
Shattuck Denn	2.62
Standard Oil Ind	24.37
Stand Oil Ky	20.00
Stand Oil Ohio	13.50
Stand Pow & Light	
Stromberg-Carlson	
Stutz Mtr Car Am	3.50
Swift & Co New	16.25
Swift Int	34.25
Texas Oil & Land	5.62
Transcont Air Trans	.37
United Founders	.30
United Gas	1.00
Unit Lt & Pow A	.75
Unit Verde Ext	3.00
Util Pow & Lt B Ctf	
Util & Industries	
Vick Finance	
Woodley Petrol	4.00
Cusi Mex	1.87
Total stock sales	217,000
Total stock sales yr. ago	203,463
Total bond sales	$5,100,000
Total bond sales yr. ago	$1,565,000

DAY'S MARKETS IN BRIEF

Stocks: Irregular; late reaction stems rally.

Bonds: Mixed; U. S. governments easy.

Curb: Uneven; metals erratic.

Foreign Exchanges: Firm; gold currencies higher.

Cotton: Lower; local and New Orleans selling; lower sterling exchange.

Sugar: Steady; commission house buying.

Coffee: Higher; uncertainty over American dollar.

Chicago:

Wheat: Weak; devaluation reports discredited.

Corn: Lower; sympathy with wheat.

Cattle: Strong to 25 higher; top $14.10.

Hogs: 10 cents higher; top $9.90; small receipts.

GOVERNMENT BONDS

New York, Mar. 6 (Closing prices):

LIBERTY

3½s, 32-47, 103.[illegible]
1st 4¼s, 32-47, 102.10.
4th 4¼s, 33-38, [illegible]
4th 4¼s, 33-38, called, 101.10.
4th 4¼s, reg., 33-38, called, 101.8.

TREASURY

4¼s, 47-52, 116.
3¾s, 43-45, 105.8.
4s, 44-54, 110.10.
3 3-8s, 46-56, 109.24.
3 1-8s, 40-43, June, 107.[illegible]
3 3-8s, 43-47, 105.[illegible]
3 3-8s, 41-43, March, 107.[illegible]
3¼s, 41, 107.10.
3¼s, 44-46, [illegible]
3 1-8s, 46-49, 104.13.
3 1-8s, 49-52, 104.12.
3s, 46-48, 103.12.
3s, 51-55, [illegible]
Fed. Farm Mtg 3s, 49, 102.
Fed. Farm Mtg. 3s, 47, 101.28.
Fed Farm Mtg. 3¼s, 64, 103.20.
Home Owners Loan 4s, 51, 103.16.
Home Owners Loan 3s, 52, 101.26.
Home Owners Loan 2 3-4s, 39-49, 100.8.

MONEY RATES

New York, Mar. 6 Call money, steady, 1 percent all day.

Time loans, steady; 60 days to 6 months, 3-4 to 1 percent.

Prime commercial paper, 3-4.

Bankers' acce[illegible]es, unchanged.

Rediscount r[illegible]w York reserve bank, 1½ percent.

BOND MARKET OFF BALANCE

BOND AVERAGES
Compiled by The Associated Press

	20 Rails	10 Ind'ls	10 Ut's	10 Foreign
Net change..	D.8	A.2	D.8	D.5
Wednesday ..	x81.1	94.2	87.8	x68.3
Tuesday	81.9	94.0	88.6	68.8
Month ago ..	84.0	93.7	87.2	69.7
Year ago	85.8	84.4	81.7	68.0
1935 high	87.8	95.9	88.9	70.4
1935 low	81.1	93.0	84.5	68.3
1934 high	89.4	92.9	88.9	70.0
1934 low	74.5	73.7	68.2	60.2
1932 low	45.8	40.0	64.6	42.2
1928 high	101.1	98.9	102.9	100.5

x—New 1935 lows.

10 Low-Yield Bonds

Wednesday	110.2
Tuesday	110.3
Month ago	108.7
Year ago	104.3
1935 high	110.3
1935 low	107.9
1934 high	108.3
1934 low	99.1
1928 high	104.4
1932 low	86.8

BY G. A. PHILLIPS
(Associated Press Financial Writer)

New York, Mar. 6 (AP)—The bond market was temporarily thrown off balance by developments in Washington today and its usual poise was not recovered by some divisions before the session ended.

U. S. government obligations were badly upset when the short-lived spark of inflation was set off by President Roosevelt's pronouncement on prices and debts. Although slight improvement followed White House denials that this should be interpreted as indicating that the dollar would be further devalued, closing prices were from 4-32nds to nearly ½ point lower. The government turnover was the heaviest in some time, aggregating $15,590,000.

The Associated Press averages of 20 rails declined .8 of a point to 81.1, a new 1935 low, and the averages for industrials, utilities, foreign and low-yield bonds were .2 of a point higher to .8 of a point lower.

Baltimore & Ohio refunding 6s declined 2¼ points to 69½, Great Northern 4s were 2 points lower at 70, and Southern Railway Consolidated 6s yielded 1½ to 97. Others selling lower included obligations of Delaware & Hudson, Erie, New York Central, Southern Pacific and Santa Fe.

American Telephone debenture 5s closed 1-8 higher at 112 3-8 after dipping to 112 during the nervous trading shortly before noon and Peoples Gas 5s ended unchanged at 104½ after dropping to 104. Slightly higher levels were established by Liggett & Myers 5s, Chesapeake Corp. 5s and West Penn Power 5s.

Transfers aggregated $26,661,000, par value, compared with $14,210,000 on Tuesday.

Curb Is Erratic, Trend Is Lower

New York, Mar. 6 (AP)—The curb market was erratic in tone today. Forenoon improvement was followed by a reaction that sent the general list into lower ground, although pressure lifted somewhat at the finish.

Metal shares held up fairly well at the close. Lake Shore was fractionally lower, but Wright Hargreaves, Newmont and Bunker Hill & Sullivan ruled steady. Gulf Oil and A. O. Smith were down about 3 points each and General Tire & Rubber yielded nearly as much.

Declines of fractions to around a point appeared in Pan-American Airways, Hiram Walker, International Petroleum, American Gas & Electric, American Cyanamid "B," Parker Rust Proof, Swift & Co., Swift International and Sherwin Williams.

Transfers approximated 217,000 shares compared with 178,000 yesterday.

Natives still practice a systematized exchange of wives in Tahiti, largest of the French Society Islands.

Walkathon Ban In Grand Rapids Not Valid, Court Rules

Lansing, Mich., Mar. 5 (AP)—The state supreme court declared invalid today a Grand Rapids ordinance prohibiting walkathons.

An order restraining city authorities from enforcing the ordinance was granted on petition of the National Amusement company.

The court held the local prohibition is in conflict with a state law providing for the regulation of walkathons and other endurance contests.

"The ordinance attempts to prohibit what the statute permits," the opinion said. "Both the statute and the ordinance cannot stand. Therefore the ordinance is invalid. This in no way interferes with the exercise of proper charter powers to remedy untoward conditions which may attend such contests."

In another decision the court ruled general banking laws relative to offsets of deposits against loans do not apply to private banks. In the case of James O'Connell against the Bank of Hubbardston it held certificates of deposit purchased from another depositor could be used by O'Connell as an offset to his indebtedness to the bank.

Prisoner Released, Sheriff On Trial

Lansing, Mich., March 5 (AP)—The supreme court today ordered a new trial to determine whether the former sheriff of Ottawa county must pay a judgment for letting a man out of jail.

Walter A. Weinert sued the Fidelity and Casualty company of New York, and Nornelius Steketee, former sheriff, charging a prisoner named Roberts who was placed in custody to answer a judgment, was released unlawfully. Weinert alleged board was paid for Roberts to July 18, 1932, but the sheriff released him July 16. The court held if the release was unauthorized the sheriff or his bonding company must pay the judgment aaginst Roberts, and sent the case back to the trial court for a determination.

'Mike' Ferguson Sentenced To Bath And 10 Days Jail

Los Angeles, March 5 (AP)—"Mike" Ferguson, 22, was sentenced today to a nice hot bath, some girl's clothes, and ten days in jail.

Mike protested early today when a patrolman, making the pickup in Little Harlem, started to run his hand down the ragged trousers legs in search of weapons.

"Please don't, I'm a girl," Mike said.

To Municipal Judge Clement Nye, this morning, she said:

"My name's Mike. I have no home. I've worn men's clothes all my life."

And so he sentenced her.

FOREIGN EXCHANGE

New York, Mar. 6—Foreign exchange irregular. Great Britain in dollars, others in cents. Great Britain demand, 4.74¼, cables, 4.74¼; 60-day bills, 4.73 3-8; France demand, 6.68¼, cables, 6.68¼; Italy demand, 8.44, cables, 8.44.

Demands: Belgium, 23.66; Germany, 40.76; Holland, 68.70; Norway, 23.83; Sweden, 24.16; Denmark, 21.18; Finland, 2.11; Switzerland, 32.95; Spain, 13.86; Portugal, 4.30; Greece, .95; Poland, 19.16; Czechoslovakia, 4.24; Jugoslavia, 2.32; Austria, 19.15n; Hungary, 30.10n; Rumania, 1.03; Argentine, 31.80n; Brazil, 8.64n; Tokyo, 27.95; Shanghai, 38.00; Hongkong, 47.05; Mexico City (silver peso), 27.85; Montreal in New York, 98.37½.... New York in Monteral, 101.68 3-4.

n—Nominal.

MINNEAPOLIS GRAIN

Minneapolis, Mar. 6—Wheat, No. 1 northern, 1.07 3-8 to 1.09 3-8; May, 1.02 3-8; July, 99 1-8; September, 93½.

Corn, No. 3 yellow, 81½ to 82.

Oats, No. 3 white, 52 5-8 to 54 5-8.

Flax, No. 1, 1.74½ to 1.82½.

Flour 10 lower. Carload lots, family patents, 7.05 to 7.25 a barrel in 98 pound cotton sacks. Shipments 18,775.

Bran, 25.50 to 26.00.

Read the Classified ads. They are interesting.

SIDE GLANCES By George Clark

"You keep me caged up here as though I were a canary."

SILKEN SPINDLES

by Laura Lou Brookman

© 1935 NEA SERVICE, INC

(Continued From Page Four.)

ner held in jail, accused of shooting a man who might die.

Gale said, "Everything's going to be all right. We'll find a way—"

"You haven't heard anything more about Vogel?"

"They said he was just the same."

Phil's jaw set in a hard line. "If I only knew about that gun!" he said. "Someone must have put it in my pocket when the crowd was milling around. If only—"

"You didn't notice anything?"

"No! I didn't know anything about it until the policeman pulled it out. I never saw the gun before in my life. How could Lefty and Stroude have seen me shoot Vogel when I didn't have a gun?"

"They didn't see you. Of course, they didn't. But they're friends of Vogel's and they've been spreading the story that you and Vogel had had trouble before. Oh, Phil there must be others who saw what happened, who know you didn't do it!"

"There's Joe—I don't know about the others. It all happened in such a hurry. I can't remember exactly. I was waiting for Joe, and then Vogel came along and said some things that made me sore. We started fighting and some of the others got into it. Vogel landed a couple of hard ones and I swung back at him—and all of a sudden I heard the gun. Vogel looked sort of funny and just slumped down to the sidewalk. Then, the next thing I knew, Stroude had grabbed me and he was yelling to everybody that I'd done it, and I'd shot Vogel. I kept trying to tell them I hadn't but nobody would listen. I tried to tell the cop—"

A voice from the door interrupted. "You'll have to go now, Miss Henderson. Time's up."

"All right."

Gale got to her feet. Once more her arms went around her brother, pressing him close. "Everything's going to be all right," she assured him. "Everything's going to be all right!"

She went out into the corridor and opened a door. Steve was waiting for her. Gale took one look at him and hurried forward. She said, "Oh, Steve, what's happened. Is it Vogel—?"

(To Be Continued)

The first electric street car line in America was opened in Appleton, Wis., in 1886.

Figure It Out for Yourself!

If you were to send a postal card to the thousands of readers of the Daily Press, it would very quickly amount to a neat sum. One insertion of a minimum of three lines costs only 36c. Isn't that inexpensive for such a dependable service?

ISABELLA NEWS

Isabella, Mich.—Mr. and Mrs. Bert Butler have returned from Green Bay where she received treatment at the Mayo clinic.

Ferris Magnusson has returned from a visit with his parents, Mr. and Mrs. Fred Magnusson, in Iron Mountain.

The Ladies' Aid society of the Lutheran church are serving a palt and chili dinner Saturday evening at 5 o'clock.

Mr. and Mrs. Wilbert Groleau have returned from a visit with relatives in Iron Mountain.

Mrs. Walter Butler, daughter Norma and son Edward motored to Escanaba on a shopping trip Saturday.

Mrs. Omer Groleau and Mrs. LaLonde of St. Jacques visited at the Dan Groleau home Thursday.

The Ladies' Aid society of the Catholic church will meet at the Wilbert Groleau home March 14. Mrs. Art Larschied is hostess.

Mrs. William Bonifas was hostess to the Lutheran Ladies' Aid last Thursday at the church parlors. A large attendance was served.

Mr. and Mrs. Arvid Sundine, Jr., and daughters are improving after a siege of illness.

Miss Norma Larson of Gladstone is spending a week visiting at the home of her father, John Larson.

STUDENT PRANK

Kalamazoo, Mich., March 5. (AP)—Police recorded a dynamite explosion on the Kalamazoo college campus Tuesday as a student prank after a youth, whose name was not given had admitted bringing the explosive from home to college. The blast shattered six windows in Trowbridge hall, women's dormitory, but injured no one.

A resident of Massachusetts has collected a library of 6000 books, none of which is much larger than a postage stamp.

The number of rows of kernels of corn ordinarily ranges from 8 to 20, with numbers sometimes running as high as 26 or more.

NOTICE OF MORTGAGE SALE

Default having been made in the conditions of that certain mortgage dated the 16th day of February, 1922, executed by Victor Oakman and Elisabeth Oakman, his wife, as mortgagors, to The Federal Land Bank of Saint Paul, a body corporate, of St. Paul, Minnesota, as mortgagee, filed for record in the office of the Register of Deeds of Delta County, Michigan, on the 9th day of March, 1922, recorded in Liber 22 of Mortgages on Pages 100-101 thereof.

NOTICE IS HEREBY GIVEN That said mortgage will be foreclosed, pursuant to power of sale, and the premises therein described as: North Half of the Northeast Quarter (N½NE¼) of Section Twenty-six (26), Township Thirty-nine (39) North, Range Twenty-four (24) West, containing Eighty (80) acres, more or less, according to the Government survey thereof, excepting therefrom, however, a tract of land described as follows: Commencing at the northwest corner of said land and running from thence east 417.7 feet, thence south 209 feet, thence west 417.7 feet to the quarter line of said section, thence north on said quarter line 209 feet to the place of beginning; and still further excepting a certain piece of said land described as follows: Commencing at the southwest corner of said land and running from thence east 188 feet, thence north 188 feet, thence west 188 feet to the quarter line of said section, thence south on said quarter line 188 feet to place of beginning; said exceptions containing 3 acres; and still further excepting railroad right of way as located over and across said land, lying within said County and State, will be sold at public auction to the highest bidder for cash by the Sheriff of Delta County, at the front door of the Court House, in the City of Escanaba, in said County and State, on April 2, 1935, at two o'clock P. M. There is due and payable at the date of this notice upon the debt secured by said mortgage, the sum of $2308.06.

Dated December 29, 1934.

THE FEDERAL LAND BANK OF SAINT PAUL
Mortgagee

James C. Wood,
Attorney for the Mortgagee
Manistique, Michigan.
3003-3-12 Thurs.

Classified Advertising

CLASSIFIED ADVERTISING RATE
Daily rate, consecutive insertions

Rate per line	Charge	Cash
One Time	.16	.12
Three Times	.14	.10
Six Times	.12	.08

WHEN AND WHERE TO PLACE WANT ADS

The Classified Advertising Department is situated at
600-602 LUDINGTON ST.

These offices are open to receive advertisements from 8 a. m. to 6 p. m., daily. All ads received up until 6 p. m. will appear in editions the following day.

PHONE YOUR CLASSIFIED AD TO 693

The ad taker will gladly assist you, if desired, so that the copy for your ad is prepared in such a manner as to bring the greatest results for you.

CLASSIFIED ADVERTISING INFORMATION

Errors in advertisements should be reported immediately. The Daily Press will not be responsible for more than one incorrect insertion.

All ads are restricted to their proper classification and to the regular Daily Press style of type. The publishers reserve the right to edit or reject any classified advertising copy.

Advertising ordered for irregular insertions take the one time rate. No ad is taken for less than a basis of three lines. Count six average words to the line. An average word contains six letters.

Accounts unpaid after 20 days will not be granted further credit.

Charged ads will be received by telephone, and if paid at the Daily Press office within six days from the first day of insertion cash rates will be allowed.

Ads ordered for three or six times and stopped before expiration will be charged for only the number of times the ad appeared and adjustment made at the rate earned.

The Daily Press makes an earnest effort to keep its advertising columns free of deceptive and dishonest announcements. Readers are requested to report unsatisfactory dealings with any advertiser in these columns.

FOR SALE

DRY HARDWOOD SLABS; flooring clipings; also high-grade coal. Phone 1695. C-269

FOR SALE—North 50 feet Lot 2, Block 18, Campbell's 2nd addition, 700 S. 15th St. For information call 2031 afternoons. 1500-290-6t

FOR FUEL OF ANY KIND call Ford's Fuel Yard. Phone 1188. C-20-1mo.

FOR SALE—Green hardwood, $5.50. Diamond Pole & Piling Co. Phone 1050. C-36

FOR SALE—Antique wooden bed. 909 Third Ave. South. Phone 410. 3200-59-3t

FOR SALE—Young team of farm horses, weight 2800. Inquire William O. Smith, Fayette, or Leslie Birk's Oil Station, Fayette. 9808-62-3t

FOR SALE—Business property in Gladstone. Cheap for quick sale. See Edwin Peterson, 216 Stephenson Ave. Telephone 1793. 3292-64-3t

WOOD FOR SALE—Dry hardwood, 13 inch, $2.25 single cord. Write Henry Soderstrom, Perkins, Mich. 3293-64-3t

FOR SALE CHEAP—Fawn colored baby buggy in good condition. Inquire 504 S. 15th St. 3307-66-1t

The odds against all four persons in a bridge game holding perfect hands, 13 cards of one suit, are 2,235,197,406,366,368,301,599,999 to 1, according to statisticians.

WANTED

CHIMNEYS AND FURNACES cleaned. Expert work done. Wm. Champley. Phone 702. 2500-25-12t

MOVING AND HAULING—Lowest rates, one piece or a carload, one mile or a 1000. Call 1269-R. 3306-66-3t

WANTED—Housework, hotel or restaurant work by an experienced girl 23 years of age. For information call 1940-J. 3304-66-3t

WANTED—Two passengers, leaving for Chicago Saturday noon. Share expenses. Call 665-W. 3308-66-1t

FOR RENT

FOR RENT—3 room furnished, heated, modern apartment with or without garage. 1408 Second Ave. South. 3282-61-6t

LOST AND FOUND

LOST—On Ludington street, bunch of keys on chain with metal tag. Finder return to Press office. Liberal reward. 3200-65-3t

WILL THE PARTY who picked up green Shaffer fountain pen Monday afternoon in the post office please call 59. Reward. 3297-65-2t

Card of Thanks

We wish to take this means of extending our thanks to those friends and neighbors who came to our help when our home and belongings were destroyed by fire.

THE ALEX WICKSTROM FAMILY.
Ensign, Mich.
3300-66-1t

We wish to take this means of expressing our heartfelt gratitude for the many acts of kindness shown us during our recent bereavement. Especially do we wish to thank those who sent flowers and who donated the use of their cars, those who served as pallbearers, and those who in so many other kind and thoughtful ways expressed their sympathy. The kindness shown us at this time will never be forgotten.

Signed:
MR. AND MRS. EMIL NELSON,
MR. AND MRS. FRANK NELSON,
MRS. FRANK COLE,
MR. AND MRS. DELBERT NELSON.
3305-66-1t

Iowa Gives 105 Degrees

Iowa City, Ia. (AP)—Fifteen states and China were represented in the 105 men and women presented with degrees at the University of Iowa's mid-year convocation recently. The number of awards was the greatest at a mid-year convocation since 1932.

Gnathonemus Christyi, a fish discovered in Africa, has an elephant-like trunk.

Business and Professional Service

Crosley Radios and Refrigerators
Sales and Service
Free Demonstration
NANTELL ELECTRIC COMPANY
CROSLEY DEALER

Business and Professional Service

V. K. Blomstrom, Opt. D.
OPTOMETRIST
Glasses Fitted
Ocular exercises for the correction of cross eyes.
Hours, A. M.: 9 to 12
P. M.: 1:30 to 5
211 Hughitt Bldg. 1103 Lud. St.

New Low Bus Fares

One Way		Rd Trip Fares
$1.30	to Iron Mountain	$1.90
$1.60	to Menominee	$2.20
$2.50	to Green Bay	$3.25

Bus leaves Escanaba 9:40 a. m.
Gray Transportation Co.

Expert Radio Repair Service
Roy Browne, Service Mgr.
Phone 22
Major Utilities Co.

L&L Trucking Service
Phone 1713 511 Lud. St.
Daily Freight Service
to Menominee, Iron Mountain, Green Bay, Milwaukee, Chicago and all intermediate points.
Bonded Common Carriers operating under M. P. U. C. and P. S. C. W.

Office Hours: 10 to 12 a. m.; 2 to 4:30 p. m.; Evenings by Appointment
Saturdays 9 to 12 a. m.
Telephone 1812
Dr. Harry W. Long
Escanaba National Bank Bldg.
Escanaba, Michigan
Practice Limited to Eye, Ear, Nose and Throat

Cash For Old Gold
GOVERNMENT LICENSED BUYERS
611 LUDINGTON ST.

CALL
GEORGE'S RADIO SHOP
George Kornetzke, Prop.
For
Reliable Radio Service
GRUNOW
RADIOS and REFRIGERATORS
705 South 15th Telephone 705

NOTICE

Physicians and Surgeons of Escanaba and Delta County Will Not Have Office Hours on Wednesday and Saturday Evenings.

GET *Quality* FOR DOLLAR DAYS

Thursday and Friday at Lauerman's

Silk Hose 2 pairs $1.00

All new stock, first quality, full fashioned, chiffon or semi-service weight. All new spring shades. An outstanding value. Usually 69c pair.

Women's Fleeced Hose, 3 pr. $1.00

Ribbed top, black fleeced hose. Buy them for another season if you don't need them now. The price is low.

Chamoisette Gloves 2 prs. $1.00

Gauntlet and buton styles. Light and dark shades. Values to 95c. Its a rare bargain at clearance price.

RAYON PLATED HOSE .... 5 PRS. $1.00

This is a choice lot, all good colors, warm hose for the cool March days. All perfect new goods. No seconds.

Women's Millinery, 3 for $1.00

Late winter hats in blacks and colors, formerly $1.85 to $1.95 each. A clearance.

Women's Dresses

$1.95 to $5.95 Styles

Choice $1.00

75 women's and misses' dresses, silks, rayons, part wools. Sizes up to 44. Its a final farewell to the best lot you ever bought at $1 each. No approvals, no exchange, every sale final.

Girls' Coats

$2.00

A group of about 20 that can be worn for right now and early spring. The price is reduced half or more to make a good Dollar Days special.

Wool Suitings $1.00 YD.

54 inch tweeds and checks, all wool, new spring fabrics and colorings. For suits, skirts or coats.

ROUGH CREPES, 2 YDS. $1.00

A stylish rayon fabric, one of the newest spring fabrics, every color a good one and the lowest price you've seen for like quality.

BETTER SILKS, $1.00 YD.

All new spring fabrics, plain colors and prints. New weaves and designs. All perfect full pieces from regular stock. No shorts or seconds. Buy with safety.

CHILDREN'S WEAR

2 for $1.00

Here's where thrifty mothers will find a lot of value. Dresses, sweaters, jersey dresses and suits. One big table and one big rack for two big Dollar Days.

Lucille Sheets

All new extra length, extra quality. Just for two days. Limit 4, no phone orders please.

81 x 99

$1.00 each

Comfort Batts

2 for $1.00

Full size 3 pound cotton comforter batts.

Spring Millinery

$1.00

Take your choce of 25 new spring hats. Good looking straws in blacks and colors.

All Linen Crash

6 yds. $1.00

Bleached 18 inch all linen colored borders, fine quality.

Rain Coats

$1.00

Jersey rain coats. A dandy coat for spring school days. Sizes 14 to 20.

Crepe Kimonas $1.00

Japanese crepe kimonos, rose or green, contrasting printed designs, full cut sizes.

Silk Slips
Silk Petticoats

$1.00 each

Tailored and lace trimmed slips, colors tea rose and white. Wrap around petticoats, color white.

OUTING GOWNS

2 for $1.00

A clean up of a limited quantity. Shop early.

Drapery Materials

4 yds. $1.00

Here's where you save. We are clearing a lot of odd pieces that formerly sold at 45c yard.

DOLLAR TABLE

SECOND FLOOR

Here you will find small quantities and lots not large enough to advertise singly—Silk Underwear, Balbriggan Gowns, etc.

Corsets and Corselettes

$1.00

$2.95 and up are the regular prices for these well boned proper fitting garments. Tricuts and lace tops. Sizes 35 to 42.

GIRDLES and STEP-INS

$1.00

Plain fabrics and brocades, all good quality in $1.95 to $3.95 former value. Sizes 27 to 34.

CARPET SAMPLES

$1.00 each

27x27 inch size, all serged edges, use them for small rugs.

CARPET SAMPLES

2 for $1.00

18x27 inch, just right for mats in halls and bedrooms.

Infants' Dresses

4 for $1.00

Lace trimmed and fancy yokes. Fine white dresses for baby.

Infants' Slips and Kimonos

4 for $1.00

Slips and kimonos of soft white outing flannel.

White Cashmere Hose

4 for $1.00

A small lot of 35c fine white all wool hose for infants.

Curtain Panels

2 for $1.00

3 styles, ivory Nottingham and ecru coarse mesh. Just in time to help you choose spring needs.

CURTAIN NETS

4 yds. $1.00

Scrims plain and figured and marquisettes in either ivory or ecru.

Enamel Dish Pans

$1.00

Large size 19½ inch 21 qt. size hollow handle, all white enamel. A quality special.

Aluminum Utility Kettle

$1.00

3 fold aluminum kettle with handle, can be used as double boiler or covered sauce pan.

Electric Waffle Irons

$1.00

A useful small family size, electric waffle iron complete with cord.

1 Quart Utilac 2 inch Brush

Both for $1

Choice of colors of this four hour dr[illegible]

5 lb. package Muresco 1 Qt. Varnish

Both for $1

Here's a spring house cleaning special you can't equal for value.

Thursday and Friday at Our Greatest DOLLAR DAYS

Lauerman's

Men's Heavy Flannel Pajamas

$1.00

Good quality heavy weight flannel pajamas in combination candy stripes. Coat or pullover styles.

MEN'S WOOL Home Knit Socks On Sale

2 pr. $1.00

Plain grey and black hand knit wool socks for men, they are woven from strong long wearing yarns.

MEN'S FINE Dress Caps

Former val. to $1.45 Choice Now Only **$1**

Men's eight quarter top, all wool dress caps with new unbreakable visors, good assortment of colors to pick from.

MEN! $1.00 Table

Close out of small lots of men's and boys' apparel that sold regularly up to $5.00 will be found on this Dollar Day table. So come in early and get a good selection.

2 for $1.00 Table

You will be surprised at the big savings you will find on this 2 garments for $1.00 table, don't miss seeing these tremendous values. All men's and boys furnishings.

Boy's Yellow Slickers

While Lot Lasts Only, Each **$1**

These boys' yellow slickers are an exceptional dollar day value. The stock is limited so get yours early.

MEN'S DRESS SHIRTS

Former Value to $1.45 Now Only **$1.00**

Men's plain and fancy broadcloth dress shirts that sold up to $1.45, pre-shrunk, vat dyed, well tailored throughout.

Men's Fine Cashmere Hose

3 pair for $1.00

Fine soft cashmere hose for men in plain black, brown, and natural, they are firmly woven from fine soft yarns.

Men's Golden Fleeced Gauntlet Gloves

5 pr. for $1.00

Blue or white back Indianapolis double palm golden fleeced gauntlet gloves, firm heavy gauntlet. Only 5 pair to customer.

$1.00 Off Regular Price

On all boys' sheep lined coats. Men's plain blue and plain sport coats.

Men's Heavy Wool Lumbermen Socks. Val. to 65c

2 pr. for $1

Men's heavy weight wool ribbed lumberman's work socks in plain white or gray.

Boys' Dress Shirts

Sizes 12½ to 14½

2 for $1.00

Boys good grade, fast colored dress shirts in plain colors and fancys, well tailored, good fitting garments.

Boys' Knickers And Long Pants

Choice of Group Only

$1.00

In this group of boys' knickers and longies you will find values up to $1.65 they are all real bargains for Dollar Days.

Boys' Wool Shorts

Values up to $1.45 Sale Price Now Only

$1.00

Boys' full lined wool shorts to wear with the button on blouses, all are made from good wearing suiting fabrics.

Felt Base Rugs

2 for $1.00

1 each 36x72 and 18x36 or 2 size 27x54 as a two day special.

Inlaid Linoleum Remnts.

$1.00 Sq. Yd.

Lengths from 5 foot up to small room size. All are 6 foot width inlaid linoleums.

Extra Suit Pants With Purchase of Suit

$1.00

On Dollar Days you will get the extra suit trousers with purchase of any suit for only $1.00.

Odd Lot of Men's Pants

Choice Only **$1.00**

This odd lot of men's trousers will not last through the two days so do not delay coming in.

Boys' Fine Pullover Sweaters

That sold as high as $1.65

Close Out Price Now **$1.00**

Boys all wool and wool mixed pullover sweaters in good assortment of colors and styles, baby shakers and hard finished worsteds.

One Lot of Men's Flannel and Heavy SUEDE SHIRTS

Value to $1.45. Choice while lot lasts **$1.00**

Heavy weight suedes and heavy flannel work shirts, while this lot lasts your choice at $1.00. Sizes 14½ to 17½, be early because this lot will not last through the two days.

Men's Silk Dress Scarfs

$1.35 to $1.65 Values. Now Choice **$1.00**

All our men's silk dress scarfs that sold up to $1.65 to close out this lot your choice now $1.00.

An Odd Lot of Men's Chambray Work Shirts

Choice now **2 for $1.00**

A lot of odds and ends in men's good quality chambray work shirts, not all styles in every size, but a good selection to choose from.

$1.00 Off Regular Price On Men's Bath and Lounging Robes

On all men's robes from $3.25 and up you will get $1.00 off the regualr price so buy them now at this big price cut.

Men's Leather Faced Gauntlet and Knit Wrist CANVAS GLOVES

Special 5 pr. for **$1.00**

Good quality, split leather faced canvas gauntlet and knit krist gloves, the strong sturdy long wearing kind.

Men's Work Shoes

$1.00 pr.

Men's 6 inch black grain leather work shoes, long wearing composition soles, half rubber heels.

10 Inch Lumberman Rubbers, pair **$1.00**

Group of odds and ends in sizes 15, 10, 11 and 12. Unusual value at this price.

Misses & Children's Footwear

Leather Soles, Pair **$1.00**

Regular $1.29 and $1.39 values. Misses and children's black and brown oxfords, black patent T straps and one strap slippers. Sizes 8½ to 2.

Women's Footwear Choice $1.00

A large group of odds and ends in pumps straps and a few ties, low and high heels. Small and large sizes.

Misses' Rubber Boots, pair **$1.00**

Light weight rubber boots for misses and girls. Keep feet dry during the wet spring days. Two days only at this price.

Aluminum Specials

2 for $1.00

Choice of percolators, dish pans, preserve kettles, roasters, double boilers, Set of 3 sauce pans.

Seamless Tea Kettle

$1.00

Triple coated white enamel 6 qt. sizes, flat bottom, fancy spout, seamless lid and knobs. Usual $1.89 quality.

10½ Qt. Coffee Boiler

$1.00 each

Triple coated white enamel 10½ qt. size. Considerably below what you usually pay.

Northern Tissue

18 Rolls $1.00

No phone orders please. 18 roll limit.

100 lb. Flour Bins

$1.00

100 lb. all white hinged covers, size 15½x26.

Attractive Bargains To Thrill Thrifty Shoppers

It's Prof. Joe E. Brown

Whittier, Calif. (AP)—Joe E. Brown, the comedian, was made a professor in recent ceremonies at Whittier college here. With traditional solemnity, the student body presented him with a scroll carrying the title of "Professor of Mirth." "Prof." Brown quit grammar school to join a circus when only 9 years old.

Dagger At Waist

London (AP)—A small metal dagger is one of the latest decorative additions to the waist belt. Stitching is used to give importance to woolen suits and blouses.

Glamorous Note

Paris (AP)—A pale rose satin lining gives a glamorous note to the train of a black velvet evening gown which the Princesse Amedee de Broglie wears. The gown is cut on very slim lines; the train is quite long.

Not a Bad Start

Los Angeles—Officials behind the promotion of the Santa Anita race track figure they will pocket half a million in profits at the close of the first season's operation.

Softball Goes Big

Cincinnati—More than 7500 players took part in regular league games of softball in this city during 1934.

Officials of the Idaho Beet Growers Association estimate that every acre of beets grown puts $90 in circulation in the community.

The town of Leaksville, N. C., passed the year 1934 without fire damage.

The attorney general's office of Utah has ruled that state's anti-nepotism law does not forbid a public official's hiring a stepdaughter, but other relatives by marriage or adoption are barred.

Honey bees do not break their cluster and emerge from winter hibernation until temperatures outside their hive reach 57 degrees, a bee expert has found.

More than 58,820,000 cars have been sold in this country since the first automobile was constructed.

Motor vehicles, parts, and tires exported from the United States and Canada in 1934 were valued at $231,460,000.

New Spring Hats
$1.00
Tax Included
All Colors . . . All Sizes
When you see these hats you will know that we are selling them below cost. It is our bid to make Dollar Days a huge success.
Fryer Hat Shop
1002 LUDINGTON ST.

$1 DAY

'Gibson Girl' Skirts Come Rippling Back

Pris (AP)—Accordion pleated skirts are back—shades of the days of middy blouses and Gibson girls! Marcel Rochas showed a black marocain one with inch-wide pleats running all around. It was worn with a "shirt waist" of black and white pin-check taffeta splashed with gay colored confetti dots.

Hi-Di-High! Ho-Di-Ho!

Chicago—Jack Johnson, former heavyweight champion, is operating a night club on South Michigan Boulevard here.

Morning Coffee Dances

Belfast, Northern Ireland (AP)—Morning coffee dances are the rage here.

The once startling, but now almost traditional, "afternoon tea dance" is too slow in coming around, according to the gay youth of Belfast.

Several restaurants have seized on the new social trend and are featuring the "morning coffee dance" with high success.

Blouses of Gingham

London (AP)—Blouses of all colors in crimped gingham are being displayed for wear with spring suits. Belts of multicolored sequins are popular for evening wear.

Regular cleaning of the commutator and brushes of an electric horn is desirable, but only those experienced with electrical equipment should attempt this job.

Manufacture of starch from cassava plants has become an important industry in the Philippines, sponsored by government authorities.

Here's a Gift of ONE DOLLAR

From **Oshins**
SMARTER STYLES | BETTER VALUES

—Choose Any—

SUIT OR COAT

from Oshins large stock of newest spring arrivals and use the coupon below as a down payment. Coupon will serve either as a deposit to hold your purchase until wanted on our "lay away" plan or as part payment on an immediate delivery purchase. Make this your creed for spring 1935:

Oshins for Suits
Oshins for Coats
Oshins for Dresses

and you'll choose from the season's outstanding lines.

$1.00 THIS COUPON GOOD FOR ONE DOLLAR **$1.00**
on the purchase price of any Suit or Coat at Oshins. Valid on these dates only: March 7th, 8th and 9th. Limit one coupon to each purchase.

Oshins
Escanaba's Oldest Exclusive Ladies' Apparel Shop

"The TALK of the Town!"

Dollar Days Specials

Children's Oxfords and Straps

In Black Patents
- Black Calf
- Beige Elk

$1.50 Values
For Special Days
$1.00

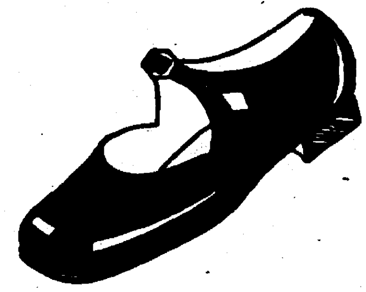

FILLION'S
Shoe Store

CITY DRUG STORE

Escanaba's Leading Prescription Pharmacy

Dollar Day Sale

75c Lady Esther Cream	YOUR CHOICE ANY 2 FOR $1.00
60c D. & R. Cold Cream	
60c Pompeian Face Powder	
60c Mum Deodorant	
65c Viosterol	
60c Jad's Salts Condensed	
75c Baume Bengue	
75c Vick's Vapo Rub	
75c Listerine	
60c Non Spi	
60c Pertussin	

Murial Astor Face Powder, Cream and Rouge. $1.50 value, all for .. $1

DuBarry Make-up Kit, contains powder cream, etc. $2 value, all for .. $1

Peruna for Coughs $1.00

Pocket Watches $1.00

$1.25 Petrol-Agar $1.00

$1.50 Citrocarbonate $1.00

FREE
$1.00 Size
Crilion Perfume
In your favorite odor with each purchase of $1.00 OR MORE DURING THIS SALE

Crazy Water Crystals .. $1.00

Fountain Pens $1.50 Val. $1.00

Alarm Clocks Guarant'd $1.00

$1.25 Pinkhams Comp'd $1.00

50c Dr. West Tooth Brush	YOUR CHOICE ANY 3 FOR $1.00
50c Lyons Tooth Powder	
50c Jergen's Lotion	
60c Mar-O-Shampoo	
40c Pepsodent Tooth Paste	
40c Palmolive Shaving Cream	
Aspirin Tablets, 100's	
Mineral Oil, pint	
Rubbing Alcohol, pint	
Milk of Magnesia, pint	

Hot Water Bottle and Fountain Syringe Combination $1

2 Tek Toothbrushes 1 Pepsodent Toothpaste, all 3 for $1

GET *Quality* FOR DOLLAR DAYS

Stock Up While Great Bargains Are To Be Had

Fishes And Stars Used As Buttons

By ADELAIDE KERR

Paris (AP)—Paris is playing "Button, button" this spring with everything from old-fashion cameos and miniatures to fishes, stars, pebbles and flowers.

The fastenings on the new 1935 frocks are the most striking they have been in years. The metal clips and knickknacks are gone and in their places have come more colorful fastenings which add a decided note of femininity to the designs.

An interesting fashion footnote, however, is the fact that many a dress fastens in a manner concealed from all eyes by no more dramatic means than snaps or hooks and eyes.

Old-fashion cameos have been dragged back onto the style scene by one modern designer and, made of a new composition in red and white or brown and white, are used to fasten the neckline of several afternoon frocks.

Miniatures Imitated

Miniatures of bygone days have served as inspiration for another designer, who buttons suits with square blue and white enamel designs bound in leather and resembling an old-time miniature set in a leather case.

Round enamel designs which look like circles of sealing wax on the back of a letter have been used by third designer to fasten his suits, while others use pebbles, little straw "brooms" or leather squares for the same purpose.

Red galalith fishes and white prystal beetles appear as fastenings on some of the new sports costumes, while feminine afternoon frocks are sometimes ornamented by a line of white porcelain bows splashed with black dots, pale gardenias made of a composition which resembles china, prystal daisies with green enamel centers or galalith primroses. Many of the flower fastenings appear in graduated sizes with the largest placed nearest the neckline.

Pearl Stars and Moons

Mother of pearl is a favorite too. It appears in star and moon buttons and in great squares or circles three or four inches across, one of which is generally used alone to fasten the neckline of a dark colored dress.

Beaten silver buttons, in an oblong shape, which look as though they had been brought from the Near East, gold four-leaf clovers and flat gold stylized flowers are other designs which add variety to fashion's 1935 game of "Button, button."

Pin-Spot Muslin

London (AP)—Another old-fashioned fabric has flown back on the wings of fashion—pin-spot muslin. It is used for dainty little vests to fill in the frilled square neck of a navy woolen frock, and the effect is fresh and charming.

Daisies In Chiffon

Paris (AP)—Big white chiffon daisies appliqued on a long-sleeved black chiffon blouse give a striking accent to a black wool suit which Marcel Rochas designs for spring. The suit has two more big white daisies appliqued on its wide revers.

California's orange crop this year is estimated at 41,565,000 boxes, an increase of 13,100,000 over 1934.

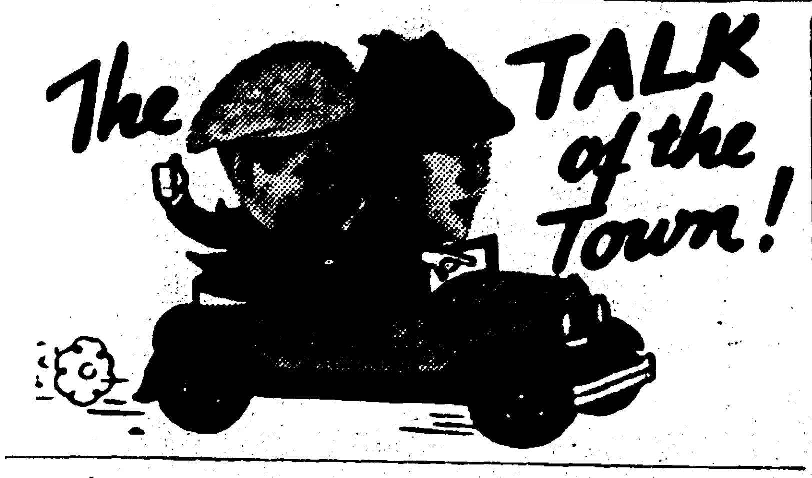

Count On Two-Miler

San Francisco—Bob Fowler, a two-miler, is counted on to win a lot of points for the University of California this year. The junior was undefeated in seven straight races last season.

For $1 Day

Pajamas, $1.65 values --- $1

Gloves, $1.45 value, Pigskin, Suede -------- $1

Sweaters, sleeveless slipovers -- $1

Socks, real values, 4 pairs --- $1

Spats, $1.25 values --- $1

Mufflers, values to $1.95 - $1

Anderson-Bloom

For Better Men's Wear

1204 Ludington Street

Lorette's Dollar Days Specials!

One group women's Slips, special at ------------ $1

New Spring Blouses assorted patterns, special at $1

One Group Kid Gloves, special at ------------ $1

Silk Crepe Sleeping Pajamas, $2.95 and $3.95 ---- $1 off

Now Showing First Spring Arrivals

Dresses

Coats Suits

Millinery

DOLLAR DAY

Thursday--Friday Only

There's been Dollar Days before, but none so well planned, no greater values given to make "This Talk of the Town" Dollar Day, an event to be remembered. Here we can list only a few of the many items, look for the Dollar Day cards throughout the store. Shop or phone your orders early.

1 DOLLAR Bargains

GRISWOLD CHICKEN FRYER

No. 8—heavy cast iron, polished, with basting cover. Dollar Dav $1

ALUMINUM PANEL—Mirro, heavy cast aluminum, new black bottom, two days only. DOLLAR DAY $1

KITCHEN SETS—14 pc. green and pink glassware, complete ----- DOLLAR DAY $1

KITCHEN SCALES—Way Rite, family scale, capacity 25 pounds—Color green or cream. DOLLAR DAY $1

No. 115 large galvanized garbage can with cover ------------ DOLLAR DAY $1

TEA KETTLES—Royal Granite quality-ware, large size. No. 90. DOLLAR DAY $1

FILTER DISKS—Johnson's Rapid Flo, sanitary disks, box of 100 natural, 6 inch size. DOLLAR DAY 3 for $1

WALL FINISH—For that Spring cleaning. Muresco wall finish, 5 lb. carton, all colors. DOLLAR DAY 2 for $1

GALVANIZED TUBS—No. 2—heavy galvanized square shape, leakproof, rustproof. DOLLAR DAY $1

HOUSE PAINT—Close-out price Acorn quality paints—all colors to choose from. DOLLAR DAY ½ gal. $1

HOT PLATE—Electric, single burner. Just the thing for that quick lunch. Complete with cord. DOLLAR DAY $1

DISH PANS—Flintstone quality, heavy enameled, round or oval type -------------- DOLLAR DAY $1

THERMOMETERS—Taylor large size, outdoor thermometers, formerly a close-out at 69c, now DOLLAR DAY 2 for $1

HAND SAWS—5½ pt., 8 pt. "American" made by the Ohlen Bishop Co. Quality at a low price. DOLLAR DAY $1

INVALID TRAY—Just the thing for serving meals to the sick. Ass't colors ------------ DOLLAR DAY $1

Lisk Enameled Roasters

7 pound capacity size, heavy enameled, vent cover for browning. Dollar Day $1.00

DELTA HARDWARE CO.

MAIN STORE and BRANCH STORE —406 and 1101 Ludington St.

Super Values Make $ Days A Glorious Event

Vast Earth-Filled Barrier To Hold Back "Big Muddy"

BY T. M. METZGER

Fort Peck, Mont., (AP)—A $72,000,000 harness is being flung across the broad back of the Missouri river, unruly "Big Muddy" of the northwest prairie states.

Maj. T. B. Larkin, directing engineer, says the Fort Peck dam and reservoir now under construction in northeastern Montana eventually will tame the yellow stream as surely as a veteran cowboy tames an "outlaw" broncho.

It will take six to eight years to finish the job, but when done the Fort Peck dam will be one of the largest earth-filled barriers in the world. It will be two miles long and more than 200 feet high.

Drill Four Parallel Tunnels

Winter blizzards have halted until spring the more spectacular phases of the project on the outside, but underground the task of putting the Missouri on a tight reins goes on.

Workmen who risk death or injury as soon as they go beneath the earth drilling four parallel tunnels through the packed shale of the river valley. Major Larkin said these shafts already have made records in reaching a given point, despite the fact that the man are following a curvature in the hills rather than a tangent.

These tunnels are needed as aqueducts through which the runoff of the river will flow.

Model City Constructed

Work at Fort Peck began early in October, 1933, when men began clearing away brush from the site. A model city has been built to furnish homes for several thousand workers. An 18 mile highway has been constructed to Glasgow, nearest town of any size. A spur connects with the Great Northern railroad's main line at Wyola, crossing a steel bridge which had to be built to span the Milk river.

Engineers say the Fort Peck project, in curbing the Missouri's turbulent temper, will:

Make a normal channel for river traffic from Kansas City virtually to the stream's headwaters.

Provide a reservoir for the vast territory extending from the mouth of the Musselshell river in Montana to a point below Williston, N. D.

Increase irrigation and reclamation facilities in the upper Missouri valley manyfold.

Remove the danger of floods to the entire region contiguous to the river.

Trains Delve Into Earth

Heavy curtains are drawn back from the concrete portals to let in an electrically-driven engine taking men to their jobs. The motorman bangs his gong to clear the track of other workers. It delves into the hillside for 2,800 feet.

The tunnels are brilliantly [illegible] out cars piled high with [illegible] the shale banks. Once these cars are outside, a giant crusher smashes their loads to rubble and a conveyor carries this hundreds of feet away and piles it up in pointed hills.

With the completion of the dam, the tunnels will control the flow from the lake which will be formed by the dam and divert this water back to the regular course of the Missouri further down-stream.

The tunnels will be an average length of 6,160 feet from portal to portal. At present they are merely pilot shafts from which thousands of tons of shale must yet be removed when drilling is completed to furnish adequate channels for the lake's overflow. Engineers have estimated this lake will be 174 miles long, 200 feet deep and contain 17,000,000 acre feet of water.

By the time the Missouri will have been broken to harness and made to obey the will of man.

Spring Headgear Uses Helmet Effect

Paris (AP)—Helmet hats are something new in spring headgear to accompany those new spring suits. They are fashioned with fairly shallow crowns and rather narrow brims which dip slightly front and back, the whole design giving the effect of a helmet. A band of chiffon tied in a soft bow in the back finishes the design.

Special for Dollar Days at the STYLE SHOP

1005 LUDINGTON ST.

Miscellaneous Table

consisting of

SILK DRESSES — SWEATERS
BLOUSES — GIRDLES
BRASSIERES — BANDEAUS

Your Choice $1.00

Extra Special

Dollar Days Thursday and Friday

Chippewa Suits

For Women and Misses

Going at

$10.75

These are exceptional values—and as we have a limited number at this price we advise you to come early

Rollins Fine Silk Hosiery for Women

Regular $1.00 Number Special 79c

Young's Haberdashery

WARD'S DOLLAR DAYS

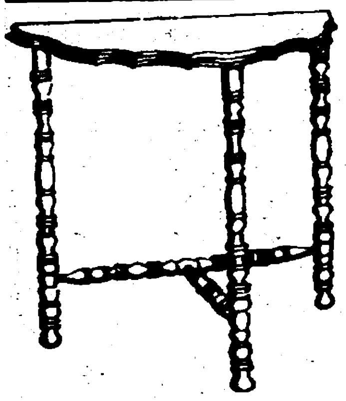

End Table

It Must Be Good, We Sell So Many

Sturdily built of hardwood in walnut finish. See it. $1.00

Wardoleum Mats

6 for $1

Handy 18x36 inch size. Many uses. Water and stain-proof.

Motor Oil—Wards Rambler, 100% pure Pennsylvania. 2 gallon can ---- $1

Pinup Lamps—A handy utility lamp, pin up anywhere. 14 ft. cord ------- $1

Boudoir Lamps—many attractive styles, parchment shades. $1.19 value ------ $1

Horse Collar — Canvas covered, leather bound. A regular $1.29 value ------- $1

Clothes Hamper — All metal, ventilated, lacquerer in green or ivory ---------- $1

Wash Tub and Wash Board Combination. 14 gal galvanized tub and washboard— both for --------- $1

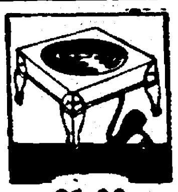

$1.00 Electric stove; one burner. Cord.

$1.00 Electric iron; 6-pound. Low priced!

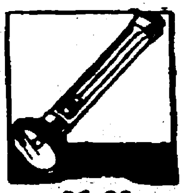

$1.00 5-cell flashlight. Complete with batteries.

$1.00 Electric toaster; with cord.

4 for $1.00 Riverside spark plug. Wards best.

$1.00 Lunch Kit & pint vacuum bottle.

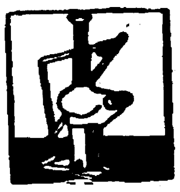

$1.00 Screw type auto jack. Ball bearing.

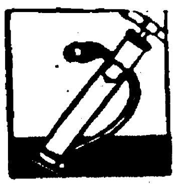

$1.00 Tire Pump. 1½-in. barrel. High speed.

Clothes Basket and Suction Washer—Large size willow basket, and heavy tinned suction washer. Both for -- $1

Step Ladder—5 ft. size, good sturdy construction. $1.29 val. $1

Chicken Fryer, or Dutch oven, heavy cast iron. Reg. $1.29 value. Dollar Days ------ $1

22 Shorts — 22 calibre rifle cartridges. 9 boxes of 50. A $1.17 value for only --- $1

Mop Combination — A large dust mop, 1 qt. self polishing wax, and a hand duster. All for ---------- $1

Chenille Rugs—Assorted patterns in green, rose, gold, orchid and black. Size 22 x 42 inch ---- $1

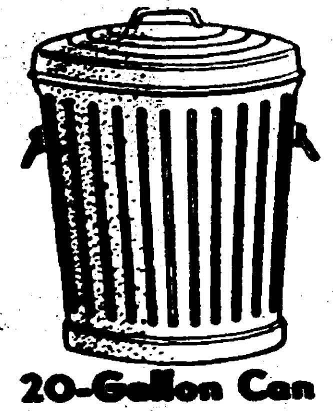

20-Gallon Can

$1.00

Hot-dipped leak-proof, rust-resisting galvanized iron. Covered.

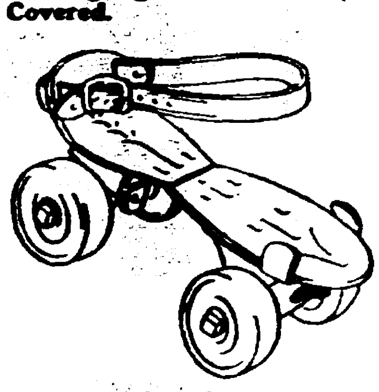

Roller Skates

$1.00

Ball-bearing steel wheels. Leather straps. Rubber cushion takes shock! Save!

1200 LUDINGTON STREET PHONE 207

MONTGOMERY WARD

WARD'S DOLLAR DAYS

Special Purchase Dollar Days Only

Women's and Growing Girls' Shoes

Women's style shoes in pumps, ties, etc. Values to $2.49.

$1.00 pair

Girls shoes in oxfords and patent straps. Values to $1.98.

Silk Hose

2 pr. $1

Pure silk in chiffon or service weights. New colors, all sizes.

Panel Curtains

In marquisette, missionette and Bostonet. Cream and ecru. 4 yards ________ $1

RAYON TAFFETA: All new pastel shades for slips etc. 4 yards ________ $1

WHITE FLANNEL: 30 in width, our regular 12c yard quality, 10 yds. _ $1

JASPE CLOTH: For draperies and slip covers. Green and rust. 8 yds. $1

MEN'S HATS: Men's felt hats in new styles and colors $1

BOYS' JACKETS: Tan suede cloth button style. Regular $1 values __ $1

HOUSE DRESSES: New styles, new prints in short sleeve and sleeveless styles, 2 for ___ $1

MEN'S SHORTS: Of fine quality broadcloth, cut full and roomy for comfort. 3 for _____ $1

WORK PANTS: Mens work pants, cotton twill, black and gray stripe ____ $1

FAMILY TOILET SET Contains large package cleansing tissues, 5 bars ass't soaps, 1 toothpaste, 1 tooth powder, tooth brush, absorbent cotton, adhesive tape and shaving cream. $1.40 value ________ $1

CURTAIN MATERIAL Missionette and marquisette in cream and ecru. 10 yards for ___________ $1

Shirt and Tie

$1

Both for $1, choose from a large selection. Save!

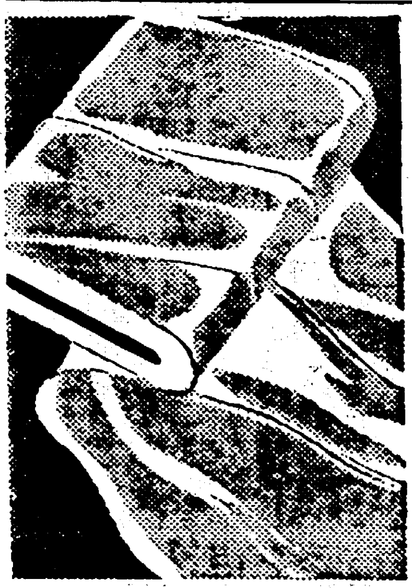

Silk Flat Crepe

3 yds. $1

Regular 59c yard value. Weighted crepe. Light colors.

Men's Overalls

$1

Sturdy 2.20 weight denim. Triple stitched. Bartacked, no ripping.

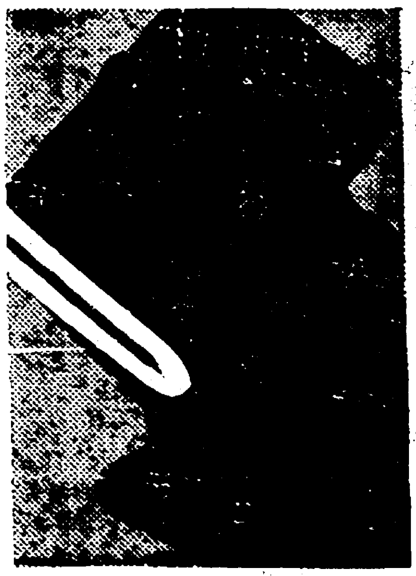

Crystal Crepe

4 yds. $1

Regular 50c yard value. Printed patterns in light shades. A buy.

Boys' Longies

$1

Regular $1.39. Gray and brown mixtures. Sizes 8 to 16.

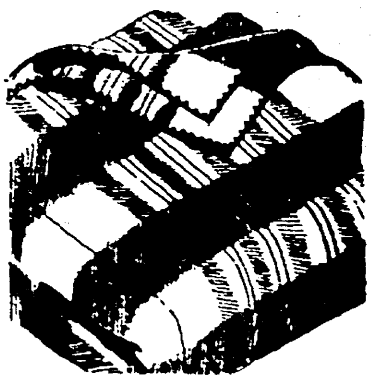

Plaid Blankets

$1.00

Famous "Fleecydown" cotton. 70x80 in. Regular $1.39 value.

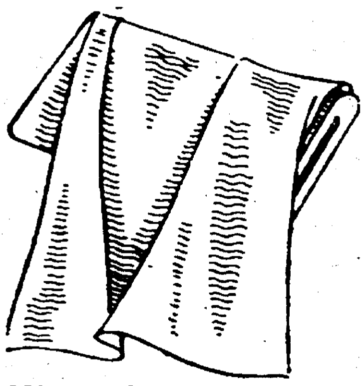

Wavy Cord Damask

3 yds. $1

Very good quality at this low Ward price! 36 inches wide, in warm sunfast colors.

Unionsuits

2 for $1

Men! They're combed cotton in the practical year around light weight—full cut. Save!

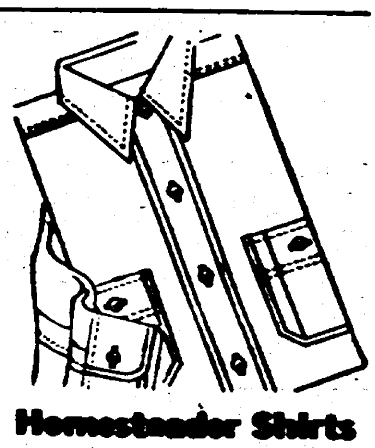

Homesteader Shirts

2 for $1

Men's sturdy chambray in blue or gray—rip-tested.

1200 Ludington Street
Telephone 207

MONTGOMERY WARD